DAY, JANUA
RE." Phones Main
Jby Bros.
South Broadway
markable Values
d in Yesterday's
be on Sale Today
R&R
LADY
AND EXTERNAL USE
CURES
THROAT
CHS
BACO
TIGA
DIPHTHE
COLDS
PNEUMO
NEURALG
RHEUMA
Radway's Ready Relief
RADWAY & C
Heaters That
The Largest li
choose from fo
Wood, Oil or G
lowest cost. VIS
James W. Hal
101 N. Spring St.
REE
L PARLORS
Carpets a
"Lower"
SON
IGH Prices"
ve have the decided a
to sell you a better
iture is marked in plain
om high rents and high
d-Oak
ing
ker
made of solid
finished, and
$2.25. Choice
at or
0 Portieres
uced to $3.
window you will notice
portieres, that are wo
$5.00 a pair. Take your
including Oriental stripe
red designs, $3.
rd
BROADWAY

Two Parts, Complete—26 Pages

# The Times

Part I—General News Sheet—16 Pages

Forty-third Year.

MINIMUM TEMPERATURES: Boston, 24; New York, 32; Washington, 34; Cincinnati, 40 Chicago, 38; Kansas City, 38; St. Paul, 32; LOS ANGELES, 53.

BY MAIL, ONE YEAR, $9.00 | Per Month, 75 Cents, or 2 1-2 Cents a Copy.

TUESDAY MORNING, JANUARY 16, 1906.

On All News Stands, Trains and Streets. | 5 CENTS

THE WEATHER.
RIEF REPORT.

...CAST.—For Los Angeles and vicinity: Probably rain; brisk southerly winds.

...DAY.—Maximum temperature, ... minimum, 53 deg. Wind, 5 a.m., ... velocity, 4 miles; 5 p.m., south, ... 0 miles. At midnight the ... was 53 deg.; foggy. ... 5:03 a.m. the temperature was ...

...—For San Francisco and vi... Probably unsettled, with showers; ... winds.

...weather report, including ... temperatures, will be found on ...

...NTS OF THE NEWS
...IN TODAY'S ISSUE OF ...

INDEX.

... Stirs Up Senate.
... Reign in Chicago.
... Blamed For Blockade.
... of Western News.
... Carries Away Gold.
...ments" Standing Pat.
... Director of Salt Lake.
... Fight Over Stamps.
...." Classified Advertising.
...d County Committee.
... In Los Angeles Society.
... Briefs: Vital Record.
...iver's Frank Story.
... Page: Fair Thirty.
...ame" Jars Court.
... Service: Official Doings.
... on With Britt.
...ial Page: Pen Points.
...ness and Players.
... From Neighboring Counties.
...geles County Events.
...ce: Finance and Commerce.
...ng: Real Estate Transfers.
... for Industrial Freedom.

SYNOPSIS.

...ST. Los Angeles captains of ... defiance at union labor... would destroy industrial ... city....Amazement in ... discovery that defendant in ... is pretty young woman ... Long Beach grafters ... city and contractors. ... representatives on ... city and County Con... Abney Potter savagely ... office by man who ... was damaged by ...

# CRIME IN CHICAGO.

## *Women Unsafe on the Streets.*

### *Popular Anger is Aroused by Lawless Conditions Existing in City.*

### *Council Orders a Sweeping Investigation of Alleged Police Inefficiency.*

### *Demand for One Thousand Emergency Police—Talk of Vigilantes.*

[BY DIRECT WIRE TO THE TIMES.]

CHICAGO, Jan. 15.—[Exclusive Dispatch.] To assure the protection of life and property the City Council tonight voted unanimously to order an investigation of the causes for the inefficiency of the police department. This investigation which is to be of most sweeping character, the Council Committee on Police was ordered to make.

The Council Committee was ordered to find out why the police protection was inadequate and what could be done to make life reasonably safe in the city. The resolution, couched in such terms as to give the widest scope to the investigation, was introduced by Alderman Winfield P. Dunn of the Twenty-fifth Ward, where Mrs. Franklin C. Hollister was strangled to death last Friday night by the degenerate Ivens. A resolution introduced by Alderman Kohout, providing for 1000 emergency police, was referred to the Committee on Police.

TALK OF VIGILANTS.

While the Aldermen were overworking to protect women from crimes and highwaymen, prominent citizens were making plans for a great downtown mass meeting, to be held probably Friday, when immediate relief is to be sought. From another source came a suggestion that all bona fide citizens should be sworn in as special police and should be armed. Friday's mass meeting may go to the extent of advising the formation of neighborhood vigilance committees.

WAS SHE DEMENTED?

The police tonight definitely abandoned the theory that Mrs. Hollister might have been kept a prisoner all of Friday afternoon by Ivens and possible accomplices. They have established beyond doubt that the young woman was wandering about the North Side as late as 5:30 o'clock Friday afternoon. When Mrs. Hollister's name was first brought to the attention of the police the order was sent to all stations: "Look out for a woman who might be temporarily demented."

The fact that Mrs. Hollister, according to Ivens's confession, allowed herself to be carried nearly seventy-five yards across Belden avenue and Burling street gave weight to this theory of temporary insanity. If she had been in her right mind, the police declare, she would have made outcries that would have brought assistance.

The police say that Mrs. Hollister's father walked the streets in a similar manner for hours while his friends searched frantically for him. It is thought the woman wandered aimlessly about the streets until late in the day, when she remembered there was a rehearsal of the church choir at the home of George C. Congdon, No. 348 Belden avenue.

ASSAULTED OTHER WOMEN.

Along with revelations concerning an organization known as the "Highbanks Club," in which Strangler Ivens was known as "Richard Third," "Dicky" and "The Dog," the police secured from Ivens admissions that he had attacked other women indecently. With apparent exultation Ivens related how he attacked a young woman at the intersection of an alley and Diversey boulevard and dragged her to within a few yards of the rear of the Sheffield-avenue police station. He said she struggled, but made no outcry, and he did not find it necessary to choke her into submission. Ivens said he saw the girl at a public dance where she attracted him because of her costume of a pink dress and white slippers.

PROTESTS FROM PULPITS.

Protests, loud and insistent, came from Chicago pulpits yesterday against alleged lawless conditions held responsible for the murder of Mrs. Franklin C. Hollister. This crime, added to the killing of three other women within a few months, roused clergy and congregations to demand that better protection be given by the police to women.

Mayor Dunne, who returned during the day from Denver, joined in the appeal, saying that the city needs more policemen. He declared it the duty of the Council to provide the means for putting a large enough force of patrolmen out to cover the city thoroughly.

Sorrow and anger mingled in the services at Wesley Methodist Church, of which Mrs. Hollister was a member. Members of the choir, in which she had sung, could not sit in their seats before the congregation, but remained in the pews.

DEGENERATE'S CONFESSION.

Richard G. Ivens, the self-confessed murderer of Mrs. Hollister, was today subjected to a severe examination by the police in an effort to obtain from him the names of his supposed accomplices. He declared that he had no accomplices.

During the examination, Ivens's aged father sat in the room, with tears streaming down his face. When the examination was concluded the old man asked his son: "Did you really do it alone?"

"Yes, I did it alone," replied the son.

Ivens told two stories of the disposal of the brown seal muff which his victim had swung in her hand when seen a few hours before she disappeared. He said he carried it away with him under his coat and hid it. Later, he said he threw it into a garbage can. The police could not find the muff.

Richard Ivens, father of the murderer, has begun to work up a "defense" for his son. His plea will be insanity. He said the young man has acted "queerly."

# ON THE VERGE FIELD RALLIES.

### THOUGH LIFE IS DESPAIRED OF HE MAKES A GAIN.

### Physicians Interested in Weather Conditions in the Hope that Change from Dampness Might Favor Him. Relatives and Friends are Called to Bedside.

[BY THE ASSOCIATED PRESS—P.M.]

NEW YORK, Jan. 15.—The condition of Marshall Field showed marked improvement early tonight. The rally which he experienced between 2 and 3 o'clock in the afternoon continued five hours after it began, and so noticeably had Field improved at the end of this period that those watching at his bedside [illegible]

One of his three physicians, who earlier in the day had announced to those at the bedside that practically all hope of saving his life must be abandoned, said tonight that he believed Field had a chance of recovery. During the rally Field was perfectly conscious, and it was stated by those who had been with him that he was better than he had been at any time during the preceding twenty-four hours.

During the earlier part of the day, the patient's condition was considered so grave that a forecast of the weather conditions tonight and tomorrow was asked for by his physicians, in the hope that a change from the exceeding dampness of the last two days would be a factor in his favor. His strength was very low, but he seemed to indicate a determination to fight the disease to the very last.

Although the area of congestion was still confined to one lung early tonight, the long strain had made great inroads upon Field's strength, and heart stimulants were freely administered.

Robert T. Lincoln, president of the Pullman Palace Car Company, an intimate friend of Field, said tonight that there is absolutely no hope for the latter's recovery.

At 9:15 o'clock this morning the following bulletin was issued:

"Near the end of the seventh day of the disease, Mr. Field's condition remains critical. There is as yet no improvement.

[Signed.]

"WALTER B. JAMES.
"F. K. JANEWAY.
"FRANK BILLINGS."

When the bulletin was issued, Mr. Field's pulse varied between 60 and 120.

At 10 o'clock, Stanley Field, said that his uncle's condition was hopeless, and that his death appeared only a matter of hours. Field was conscious at that time, however, and all his relatives who are in the city were at his bedside by his request. They were Mrs. Field, Mrs. Marshall Field, Jr., Stanley Field and Mrs. Stanley Field, Mrs. Henry Dibble, a sister of the sick man; Norman B. Ream, William G. Beal, Paul Morton and Robert T. Lincoln.

Just before 11 o'clock, Dr. Billings, when asked if there had been any change in Field's condition, replied: "Mr. Field is in extreme danger."

### GARRETT WILL SEE CREEL.

### Former Collector of Customs Will Ask Governor of Chihuahua to Release Finstad and Coughener.

[BY DIRECT WIRE TO THE TIMES.]

EL PASO (Tex.) Jan. 15.—[Exclusive Dispatch.] Pat Garrett has returned from Santa Rosalia where he has been investigating the murder of Rutherford of Philadelphia and McMurray of Los Angeles. After conferring in this city regarding some legal phases of the matter, he left for the City of Chihuahua where he is to have an audience tomorrow with Enrique C. Creel, Governor of Chihuahua. Garret says Coughener is suffering agony in a prison on account of his wound. He opens his mouth with difficulty and can barely talk. His hearing was also injured. The bullet entered the left side of the nose and came out in front of the left ear. Garrett will intercede with the Governor to release both Finstad and Coughener, declaring there is no evidence against either.

### RIVERS AND HARBORS.

WASHINGTON, Jan. 15.—Over 600 delegates were present today at the opening of the National Rivers and Harbors Congress.

# ESPEE IS BLAMED.

## *Freight Blockade on the Isthmus.*

### *Taft and Stevens Say the Southern Pacific Company is Responsible.*

### *Motive is to Force Carrying of Canal Materials by Pacific Mail.*

### *Canal Organization Called Most Perfect Branch of the Government.*

[BY DIRECT WIRE TO THE TIMES.]

WASHINGTON, Jan. 15.—Charges by Secretary Taft and Chief Engineer Stevens of the Isthmian Canal Commission that the Southern Pacific Railroad is responsible for the freight congestion on the Isthmus of Panama formed the most interesting development of a four-hours' hearing today on canal affairs before the deficiency sub-committee of the House Committee on Appropriations.

The Southern Pacific Railroad Company controls the Pacific Mail Steamship Company, according to the statements of the Secretary of War and Mr. Stevens, who say that since the abrogation of the freight agreement between the Panama Railroad and the steamship company, the latter has been dilatory in calling for San Francisco freight on the west side of the isthmus. It is charged that steamers frequently refuse to stop to take on freight, and even leave port with only a partial cargo, while great quantities of freight lie on the [illegible]

BLOCKADE.

It was alleged that the apparent motive for this course on the part of the steamship company was to hinder materials intended for the canal to be delivered at Colon by the steamships operated by the government from New York; so that shipments would be necessary over the lines of the Pacific Mail from San Francisco; that the blockade had had this effect was asserted by Chief Engineer Stevens, who said that several cargoes had been shipped via San Francisco and over the Pacific line for this very reason. Other shipments will go this way unless an end can be made to the blockade.

As there are no wharves on the west side of the isthmus it is impossible for the railroad company to store the congested freight on that side of the isthmus until it can be shipped to San Francisco. Consequently the storage and docking facilities on the east side of the isthmus are said to be constantly overtaxed and the canal work seriously hindered.

PROPOSED REMEDY.

It was suggested by several members of the Appropriations Committee that the Pacific Mail Steamship Company might be induced to act more promptly if the United States were to threaten to cut off mail contracts with the company, and other members urged that the coastwise laws are adequate to punish any negligent act on the part of the company.

Secretary Taft was summoned before the sub-committee to make explanations concerning estimates for canal expenses included in the additional appropriations of $5,500,000 sought in order to continue the canal until the end of the present fiscal year on June 30. Mr. Taft was accompanied by Chairman Shonts of the Isthmian Canal Commission, Chief Engineer Stevens, E. S. Benson, general auditor, and David W. Ross, general purchasing agent of the commission.

COMMISSION COMPLIMENTED.

Representative Tawney, chairman of the Appropriations Committee, and other mmembers of the deficiency subcommittee said after the hearing that they were convinced the estimates of the Secretary of War and his assistants have been made with great care.

Mr. Tawney also said that the review of the canal organization shows that it is much more perfect than many other branches of the government and is more economically administered. There is little disposition among the members o. the sub-committee to shave the estimates, which the committee regarded as very moderate.

Additional data will be supplied to the sub-committee by the War Department tomorrow, but it is not likely that Secretary Taft will be asked to appear again.

The canal appropriation is to be carried in the urgent deficiency bill now in preparation. The committee will doubtless report the measure the latter part of the week.

# BROUGHT A BELLE TO LOS ANGELES.

### LEFT HIS WIFE 'TIS SAID BACK IN OLD MISSOURI.

### Forsaken One Alleges that Neighbors "Wilfully Enticed" Husband to Elope With Their Daughter, Golden-haired and Blue-eyed—Life on Thrifty Farm too Slow for Rhea.

[BY DIRECT WIRE TO THE TIMES.]

ST. LOUIS, Jan. 15.—[Exclusive Dispatch.] Mrs. Maud Dillard Bibb of Eolia, sixteen miles south of Louisiana, Mo., in a $20,000 damage suit against Mr. and Mrsa John Williams, neighbors, for alienating the affections of her husband, Len Bibb, sets up the unusual allegation that they "wilfully enticed" her husband to abandon her and go with their daughter, Rhea Williams, aged 18. She says her husband and Miss Williams are now in Los Angeles whence letters from them, giving no street address, have been [illegible]

In her petition, Mrs. Bibb alleges that Mr. and Mrs. Williams "wrongfully and willfully confederated together with their daughter, with the wicked intent to augment and gratify the unholy attachment and with the malicious intent to cause the plaintiff's husband to leave her."

An elopment of the couple, September 16, according to Mrs. Bibb's allegations, was interrupted by their arrest at dinner in St. Joseph and their consequent return home. Owing to the influence of the girl's parents, she says, they made second and a successful attempt.

Rhea Williams, golden-haired, blue eyed and the daughter of a thrifty farmer whose holdings embrace 360 fertile acres, was the belle of Pike county until summer, when Bibb's attentions to her are said to have become marked.

Bibb, whose farm of 400 acres adjoins that of Williams, is 35 years old and has a beautiful daughter, Odell, 11 years old. His wife, four years younger than himself, is attractive, brown-eyed, well educated and refined.

Mr. and Mrs. Williams are both past the half-century milestone.

### EXPECTS FAVORABLE DECISION.

ST. LOUIS, Jan. 15—Atty.-Gen. Hadley arrived from New York last night and after a brief stay departed for Jefferson City. He said regarding the refusal of Henry H. Rogers to answer questions in the Standard Oil inquiry: "The remarks of Judge Gildersleeve at the close of arguments Saturday were significant. They came as near to forecasting a decision in our favor as could be expected from the bench. The court stated that the questions asked Mr. Rogers appeared wholly material and proper. The New York people showed me every consideration and I am grateful to them. I will return to New York to resume the hearing."

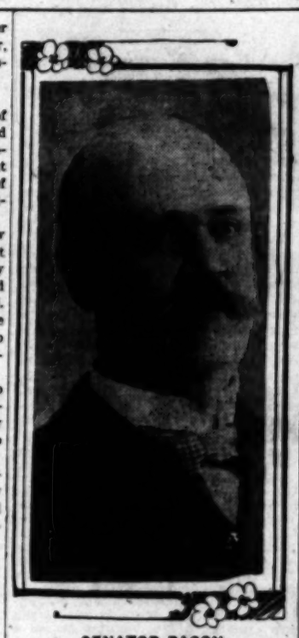

SENATOR BACON

of Georgia, who opposes participation by the United States in the Moroccan Conference.

### COYOTES ATE THE CORPSE.

### Assistant Manager Sayles of Giroux Mines Perishes Horribly in Arizona.

[BY DIRECT WIRE TO THE TIMES.]

NOGALES (Ariz.) Jan. 15.—[Exclusive Dispatch.] A. W. Sayles, assistmanager of the Giroux Consolidated Mines Company, left the Sultana mine on horseback, unaccompanied for Carbo Station, January 9. Later, his horse returned to the camp riderless and without saddle.

Searching parties at once began hunting for Sayles, and yesterday they found, at a place about seven miles from Carbo, a saddletree from which the leather had been stripped, and afterwards discovered a skull of which the frontal bone had been crushed in, a shin bone, a pair of [illegible]

They also found a few wisps of hair.

It is presumed that the Yaquis ambushed Sayles, and that coyotes ate the corpse and scattered the bones. The boots were laced when found, indicating that the coyotes had gnawed the feet out of them.

Sayles was about 40 years of age, and was well-known in this section, as he frequently transacted business for his company in this city, and passed through on his way to and from the company's other properties at Ely, Nev.

### "WHITE SQUADRON'S FATHER."

### Death of Commodore McCann, U.S.N., Retired—Prominent in the Itata Case.

[BY DIRECT WIRE TO THE TIMES.]

NEW ROCHELLE (N. Y.) Jan. 15.—[Exclusive Dispatch.] Commodore William McCann, known to all interested in the United States navy as the "Father of the White Squadron," died at his home here today from a complication of diseases. He was 76 years old, and was placed on the retired list in May, 1893.

After the war Commodore McCann served on many stations. He was in 1891 acting rear-admiral commanding the South Pacific station, and on June 4 of that year, at Iquique, Chile, he enforced, with five cruisers, the surrender of the steam yacht Plata, with arms and ammunition smuggled out of San Diego, Cal., and transferred to the Itata at San Clemente Island.

During the war with Spain, in 1898, he served as president on courts of inquiry, courts-martial and also as prize commissioner of the Southern District of New York.

# SHALL PASTORS NOT WASH?

### Rev. Clark Angers Church Board by Doing Housework, and Accepts New Field.

[BY DIRECT WIRE TO THE TIMES.]

PITTSBURGH, Jan. 15.—[Exclusive Dispatch.] Indignant and humiliated because their pastor, Rev. H. H. Clark, did the family washing when his wife was ill, six of the most influential members of the board of the First Christian Church, Hazelwood, Pa., handed in their resignations today and left the church.

At a congregational meeting yesterday, Rev. Clark explained that his slender salary would not permit him to hire a washerwoman, so he performed the job himself. The women, every one, stood by their pastor, but the board demanded his resignation. Appealing over their heads to the congregation, that body voted for Pastor Clark to remain. Then followed the withdrawal of the six officers today.

Pastor Clark, at a meeting tonight, said that to preserve the church he would also resign, content with his vindication by the congregation. He has accepted a call to a Salem, O., church.

# CONVICT MININGER LAUGHS AT LOCKS.

[BY DIRECT WIRE TO THE TIMES.]

BUTLER (Pa.) Jan. 15.—[Exclusive Dispatch.] For the third time in his career, John Mininger of Jefferson township, has escaped from the Butler County Jail. His last escape is the most artistic of the three. Mininger unlocked five doors, used the prison elevator, sawed through two iron bars and let himself out of the chapel window on the third floor by means of the prison fire hose which he had obtained from the basement. Fleeing to the home of John Sheets, an old friend at Great Belt Station, Mininger climbed out of a window and made good his escape for the third time, while Sheets was parleying with the officers sent out to hunt for Mininger Sunday morning.

So chagrined were the officers over Mininger's escape that news of the affair was suppressed by them until today. Mininger is still at large and the county has been notified.

Saturday night Mininger asked Sheriff McCune Campbell to permit him to sleep undisturbed Sunday morning as he was feeling poorly. Mininger then hung his blanket over the front of his cell to keep out the light, he said. Behind this he unlocked his cell door, then a steel door in the corridor, then the door into the elevator shaft, ran the elevator to the basement and got the hose, then ran the lift up to the third floor and unlocked the door leading into the chapel. Every door required a different key and Miniger locked them all behind him. The keys had been smuggled in to him and were secreted in the soles of his shoes. The iron bars in the chapel window, three quarters of an inch thick, were then sawed through, and Mininger tied the 40-foot hose to the bars and slid to the ground.

Mininger's criminal record dates from 1882. He has served time for assault, horse stealing, burglary and larceny. He nearly killed his brother with an axe and in 1892, beat Sheriff William Brown almost to death. For this Mininger was chained naked to the floor of his cell as he had destroyed his clothes.

# STIRS UP SENATE.

## *Bacon on Morocco is Intense.*

### *Georgia Senator Thinks Uncle Sam Should Let Europe Alone.*

### *Mr. Hale Disapproves of the Policy of Joining in Algecira's Confab.*

### *Points of the Case to Date. Ambassador White Received by Sigsbee.*

[BY THE ASSOCIATED PRESS—P.M.]

WASHINGTON, Jan. 15.—Mr. Bacon of Georgia today succeeded in securing an open discussion of the Moroccan question by the Senate. This result was accomplished by the introduction of a resolution making a general declaration against interference on the part of the United States in any controversy among European nations concerning their internal affairs. The broad scope of the resolution relieved it from the point of order made on the Moroccan resolution, and notwithstanding that Mr. Bacon referred freely to the Morocco conference no effort was made to put him off. He spoke at length in opposition to the policy of interference in European internal complications, pointing out the possibility of disastrous consequences, and his address brought out a number of questions and interruptions to relieve the proceedings of the characterization of a set speech.

During the course of the debate Mr. Hale took occasion to express in [illegible] in the Algeciras conference, at the same time voicing his confidence that the President and Secretary of War would so guide our delegates to the conference as to prevent any departure from the non-intervention policy of the United States. Mr. Lodge, Mr. Spooner and Mr. Tillman also participated in the debate. Mr. Bacon's resolution, at his request, was referred to the Committee on Foreign Relations.

It reads as follows:

"Resolved, by the Senate, that interference with or participation in any controversy between European governments relating to European international questions, is in violation of the well-settled, well-defined policy of his government which has been recognized and observed for more than a century past."

Mr. Bacon stated frankly that he had been induced to offer the resolution by the action taken by the Senate on his Moroccan resolution. He commented on an article in the Washington Post, which told of permission given by Secretary Root to the writer to examine all papers relating to the participation of the United States in the Algeciras conference, and said he had no doubt that statements in the article were inspired by the Secretary of State.

Mr. Tillman said he thought an explanation due in order to not do Secretary Root an injustice.

Both Mr. Bacon and Mr. Tillman referred to Mr. Lodge as the defender of the Cabinet members.

### POINTS OF THE CASE.

SITUATION UP TO DATE.

[BY THE ASSOCIATED PRESS—P.M.]

NEW YORK, Jan. 15.—The empire of Morocco, an absolute despotism, has been in a state of turmoil for many years past, owing to the natural course of events in a country unrestricted by any laws, civil or religious, and also on account of the steady warfare which the Sultan, Mulai Abdul Aziz, has had to wage against the pretenders to the throne. This caused a feeling of uneasiness among the Arab tribes in Algeria, the adjoining French territory, and led to efforts on the part of France to assume a guardianship over Morocco. Germany was not willing to unreservedly agree to this, being second only to Great Britain in the extent of her interests in Morocco.

In 1902, the imports of the three powers into Morocco were: Great Britain, $6,210,000; Germany, $1,850,000, and France, $350,000. The exports of Morocco to the three powers in 1902 were, to Great Britain, $2,900,000; to Germany, $536,000, and to France, $755,000.

France, pursuing her Moroccan policy, sent a special mission to Fez last year. Germany and Great Britain did the same. The German Emperor went still further. He visited Tangier March 31, 1905, on the imperial yacht Hohenzollern, but remained ashore barely two hours. During that time he made a speech of which several versions were published. The substance of His Majesty's remarks, however, was that he assured the German residents that the sovereignty and integrity of Morocco would be maintained. The same day, the then French Minister of Foreign Affairs, M. Delcassé, made a significant speech in the Senate at Paris, during which, after referring to the Sultan's weakness and the anarchy resulting therefrom, "prejudicial to everybody and especially to France and

Algeria," he declared that "resistance in interested quarters would not cause France to modify her policy" in Morocco. This sentiment called forth vigorous applause.

These utterances aroused both Germany and France, and caused excitement throughout Europe, resulting later in a strained state of affairs and in the proposition to hold an international conference on Morocco.

France and Great Britain April 8, 1904, signed an agreement by which the latter in substance gave France a free hand in Morocco in return for a free hand in Egypt and the settlement of the Newfoundland fisheries disputes. Great Britain also agreed to support France in her Moroccan policy. But, in the meanwhile, M. Delcassé was compelled to resign June 6, 1905, after directing the foreign affairs of France since June 28, 1898, and Premier Rouvier took the foreign portfolio. Subsequent developments showed that the change in the Foreign Office probably averted war between Germany and France, as the former country was pressing the latter very severely, diplomatically.

After considerable further fencing between Germany and France, those two powers, July 8, 1906, agreed on the basis of a programme for the proposed international conference and without entering into details of the reforms proposed, it may be said that the main and most dangerous point to be discussed at the conference is the question whether France is or is not entitled to have a special and privileged position in Morocco. This is the vital issue, and the minor questions, it has been pointed out, can be adjusted once this point is definitely settled. Germany, it is understood, will seek to secure international control of the police, the customs and other matters, and an "open door" as to commerce.

December 14, the French government issued a yellow book setting forth its side of the controversy and on January 8 the German government published a white book giving its version of the dispute.

### AMBASSADOR WHITE

IS RECEIVED BY SIGSBEE.

[BY THE ASSOCIATED PRESS—A.M.]

GIBRALTAR, Jan. 15.—The American Ambassador to Italy, Henry White, chief of the American mission to the Moroccan conference, arrived here today from Naples on the North German Lloyd steamer Princess Irene. The steamer's band played the American and German anthems as the Princess Irene entered the harbor.

A steam launch of the United States cruiser Galveston ran alongside the liner ond took the Ambassador on board the Brooklyn, flagship of Rear-Admiral Sigsbee, where the admiral assembled his officers and received Mr. White with all honors, while the warships fired an Ambassador's salute.

### WILL SUPPORT GERMANY.

[BY THE ASSOCIATED PRESS—A.M.]

LONDON, Jan. 15.—The Associated Press is advised that Ambassador White will support the German contention, both as to the "open door" in Morocco and as to an international commission to control the policing of the country. It is suggested that this may make the adoption of the German view probable, particularly in the light of the fact that Russia has shown marked indifference to the appeal of France for support. The influence of the Vatican is also understood to be hostile to France.

### GUMMERE LEAVES TANGIER.

[BY THE ASSOCIATED PRESS—A.M.]

TANGIER (Morocco) Jan. 15.—The American Minister, Samuel R. Gummere, the member of the American mission to the Moroccan conference, and the Austrian, Portuguese and Belgian representatives to the same meeting, sailed from here today for Algeciras on board the French cruiser Galilee.

### PEASANT'S TRIP A SUCCESS.

**Russian Sons of Earth Send Delegate to Rome to Buy Land of Master, Diplomat There.**

[BY THE ASSOCIATED PRESS—A.M.]

VIENNA, Jan. 15.—[Correspondence of the Associated Press.] A Russian peasant passed through Vienna Christmas Day on his way back from a long and tedious journey to Rome, where he had gone to perform what, in the eyes of himself and the members of his village community, is a duty of simple honesty and good faith. He was without baggage and was clad in the heavy clothing worn during the Russian winter. He stayed here only a few hours and continued his journey to his home to report the success of his errand.

The rural communication of the district of Voroneff, in the government of the same name, recently held a well-attended meeting and passed resolutions to the following effect: "First: To destroy no property in the district; second, to expel from the district at once a man named Nicolsky, the local agent of the revolutionary party; third, to purchase the holdings of the great landed proprietors of the district."

The largest estate belongs to Narychkine, formerly first secretary of the Russian embassy at Paris, and now Russian Minister to the Vatican. In order to encompass the third resolution, it was decided to send a messenger to Narychkine. He was believed to be in Paris, so a peasant named Nicholas Petrovitch Thernischeff was charged with the duty of conveying the peasants' offer to their lord.

Thernischeff was supplied with money and started on his journey. He talked nothing but Russian, but in spite of this he made his desires known along the line and with a simple directness of purpose, which won for him the sympathy and help of foreign railroad officials, he made his way to the French capital. There he found the Russian embassy. The first Russian words he had heard in a long time informed him that Naryckkine was in Rome, so he decided to continue on to Italy. He was placed on the right train by his embassy in Paris and finally found Naryckkine in Rome.

The peasant made his purpose known to the diplomat in simple language. "Our contract with you for the tilling of your ground expires on the first of January," he said, "and I have come to offer to buy the land. We do not wish you to have a bad opinion of us; we want you to know of the resolutions we have adopted. We are poor, our harvests have been bad and the times are bad. We want to buy your entire estate and we ask you to give it to us at a price which we can pay, and to make an equitable arrangement as to the method of payment. We desire to be honest and we will not have recourse to violent or dishonest ways."

Naryckkine accepted the offer. A fair basis of valuation was arrived at and terms as to payments possible and acceptable to the peasants were then and there concluded between the proprietor and the messenger of his tenants.

WORTH knowing—that Allcocks are the original and only genuine porous plasters; all others are imitations.

LABOR.

## ORCHARD HELD FOR MURDER.

*Twenty Witnesses for the State Examined.*

*Prisoner Seen Near House of Ex-Gov. Steunenberg.*

*Was Very Nervous Shortly Before the Explosion.*

[BY THE ASSOCIATED PRESS—P.M.]

BOISE (Idaho, Jan. 15.—At Caldwell today Probate Judge Church committed Harry Orchard on the charge of having murdered ex-Gov. Frank Steunenberg, December 30. The defense offered no testimony. The accused man is in jail at Caldwell.

Twenty witnesses in all were put on the stand by the State in the preliminary examination—eleven Saturday and nine today. The most important witness today was Andy Johnson, a Boise officer, who talked with Orchard several times before and after his arrest. He had a collection of exhibits connected with the case. W. H. Schenck testified that Orchard had roomed with him for two weeks in November and that during that time two strangers visited him. Several witnesses told of having seen Orchard in the vicinity of the house of the victim.

Julian Steunenberg, son of the former Governor, testified that a man whom he identified as Orchard came to him Wednesday night before the murder and asked when his father would be home. He said he had a deal with his father for some sheep and was anxious to see him. The boy told the man his father would be back Friday night.

Among the witnesses was A. Ballantyne, a Caldwell business man, who saw Orchard a few minutes before 9 o'clock on the evening of the murder, not more than forty-five minutes before the bomb was exploded. He testified that Orchard was in a nervous state, evidently preoccupied with something. He failed to answer questions, and otherwise gave evidence of being under some strain. Mr. Ballantyne is believed to be the last man who saw Orchard before the explosion.

The State had several witnesses on hand whom it did not call. Some of these are believed to be important. Among them is Chemist Jones of the State University, who has analyzed the powders and other materials found in Orchard's room and in his trunk. No hint of the result of his investigations has leaked out.

The case was submitted without argument and a few minutes after the State had rested Judge Church formally committed the prisoner to the charge of the Sheriff to await trial.

### MINISTERS JOIN UNIONS.

TO STUDY LABOR CONDITIONS.

[BY THE ASSOCIATED PRESS—A.M.]

NEW YORK, Jan. 15.—After a stormy meeting, the Central Federated Union yesterday passed a resolution to admit as fraternal delegates Rev. M. S. Littlefield and Rev. John J. Devine, representing the New York Presbytery. It looked at first as if the Socialists, who were up in arms against the admission of the clergymen, would carry the day. Mr. Littlefield, who sat through the whole proceedings, turned the tide by a little speech he made before the vote was taken. The conditions under which the two clergymen were admitted provide that they are to have neither voice nor vote.

No less than twenty-three speakers talked on the subject, most of them against the admission of the clergymen. "We don't want any sky pilots here," said August Glidmeister of the Atlantic Coast Seamen's Union. "This body has only to do with earthly things. Before we look after our souls we ought to see that our bodies are not starving." Ephraim Kaufmann of the Clothing Cutters' Union scored the delegates for the narrowness, as also did former Assemblyman Prince, who represented the cigarmakers. The speeches which followed were a medley of Socialism, trade-unionists and religion.

Mr. Littlefield finally got the privilege of the floor. "I represent a closed shop," he said, and he was interrupted with shouts of applause. Then he explained that his closed shop was the ministry, every member of which had to be thoroughly qualified. "I want to say," he continued, "that I am getting a church built, and none but union men will be allowed to finish it." More applause.

Mr. Littlefield went on to say that all the ministers wanted was to get a chance of investigating labor conditions at the fountain head, and invited the delegates to send representatives to the meetings of the Presbytery. His speech turned the scale, and by a vote of 68 to 23 it was decided to admit the pastors.

### CHILD-LABOR LAW.

CONSTITUTIONALITY UPHELD.

[BY THE ASSOCIATED PRESS—P.M.]

SAN FRANCISCO, Jan. 15.—Superior Judge Carroll Cook today upheld the constitutionality of the recently-enacted child-labor law. It was made in the habeas corpus of Henry Weber, captain of the steamer Dispatch, and J. M. Spencer, chief engineer of the same vessel, who were indicted as a result of the death of Jimmy Mitchell, the thirteen-year-old boy, who was burned to death in the engine-room of the Dispatch November 17 last. The release of the prisoners was refused.

### WORKED THE WIRES.

LABOR UNIONS AT COLISEUM.

[BY DIRECT WIRE TO THE TIMES.]

CHICAGO, Jan. 15.—[Exclusive Dispatch.] Electrical manufacturers from other cities were forced to submit to the demands of labor unionists and pay $20,000 before their exhibits at the Coliseum Electrical Show were connected with the central power plant.

Following an established custom, the exhibits had been wired at the different factories, but the electrical workers demanded that payment be made as if the labor had been performed in Chicago.

### Will Meet Miners in Two Weeks.

NEW YORK, Jan. 15.—The coal operators, including the big railroad operators, as well as individual mine owners, will meet the miners' representatives in about two weeks, it was said Sunday by the president of a coal railroad. President George F. Baer of the Reading and John Mitchell head of the United Mine Workers, recently reached an agreement for the conference.

### REV. CLEVELAND DYING.

COLUMBUS (O.) Jan. 15.—Rev. W. N. Cleveland, brother of former President Grover Cleveland, who has been stricken with paralysis, is in an unconscious condition today, and the doctors say that his death is a matter of hours.

### MONEY FOR THE HOSPITAL.

**President Corey of the Steel Trust Agrees to Donate—Schwab's Mansion.**

[BY DIRECT WIRE TO THE TIMES.]

BRADDOCK (Pa.) Jan. 15.—[Exclusive Dispatch.] A committee representing the Board of Commerce of Braddock, the suburban steel mill borough of Pittsburgh, arrived home from New York, this morning, and announced that W. E. Corey, president of the United States Steel Corporation, had agreed to donate $10,000 to the Braddock General Hospital. Corey did not say whether the donation was a personal one, or from the steel corporation.

The committee met Corey by appointment, and at first he advised against the erection of hospitals in small towns, but when he learned that Braddock already had grounds and a building, he said he would contribute.

While in New York, Charles M. Schwab showed the committee through his new $6,000,000 mansion. The Braddock men are the first persons to whom this privilege has been accorded. Schwab took them through the house under his personal direction, and described the costly panels and other ornaments.

### FRESH YOUNG MIDDIES.

**John P. Miller Convicted of Hazing, and Minor Meriwether, Jr., is on Trial.**

[BY THE ASSOCIATED PRESS—P.M.]

ANNAPOLIS (Md.) Jan. 15.—The trial of the case of Midshipman John P. Miller, first class, on the charge of hazing fourth classmen, ended today. It was announced that a verdict had been found, and would be forwarded to the superintendent of the Naval Academy.

Later Midshipman Minor Meriwether, Jr., was brought before the court. It is alleged that he hazed six midshipmen of the fourth class during last September and October by compelling them to stand on their hands and to do the "16" and the "rabbit dance." At the request of James M. Munroe, his counsel, the trial was postponed until tomorrow morning. Munroe also gave notice he would challenge some of the members of the court.

## Flashes from the Wires.

King Oscar opened the session of the new Riksdag yesterday.

Nearly half a million is to be expended on a trolley line out of Guadalajara, Mexico.

The Mississippi Legislature has been asked to abolish the fraternities of the State University.

Parlor shoe shining establishments have inaugurated a legal war against sidewalk bootblacks in El Paso, Tex.

The Dunlop Milling Company's plant at Clarksville, Tenn., was damaged by fire yesterday to the extent of $250,000.

There is anti-Semitic agitation at Chernigoff, Russia, and fears are expressed of a massacre in retaliation for the attack by Jews on the Governor.

At Savannah, demurrers to two indictments returned against Greene and Gaynor last November were argued upon the opening of the Federal court yesterday.

The case of former State Senator Frank French, charged with bribery, will begin next Monday morning before Judge E. C. Hart in the Superior Court at Sacramento.

The Pennsylvania Legislature assembled in extraordinary session yesterday. Gov. Higgins yesterday announced that he had reprieved Albert T. Patrick until March 19.

Three Chinese, who confessed to the murder of Military Attachés Von Guggenheim and De Cuverville, on their return from Port Arthur, prior to the capitulation of that place, were executed at Chefoo yesterday.

Frank Frantz was yesterday inaugurated Governor of Oklahoma Territory, succeeding Thomas B. Ferguson. He is 35 years of age and was a member of the "Rough Riders" regiment in the Spanish-American War.

The steamer Olef Kyree, from Shields arrived at Philadelphia yesterday with the crew of the bark Cordillera from St. Johns, N. B., for Buenos Ayres. They were taken off the bark January 5. The Cordillera was abandoned, waterlogged and dismasted.

Bishop Morrison of the Episcopal Church in Minnesota alleges that names of many Chippewa Indians have been forged to a petition favoring a national forest reserve in Northern Minnesota.

P. R. Fahey & Co., Cleveland stock and grain brokers, announced yesterday that the firm will go into liquidation and retire from business owing to the peculation of trusted employés and also to the ill-health of the senior member, P. R. Fahey.

### OBITUARY.

**Commodore Wm. P. McMann.**

NEW ROCHELLE (N. Y.) Jan. 15.—Commodore William P. McMann, U. S. N., retired, died at his home here today.

**Col. R. G. Lowe.**

GALVESTON (Tex.) Jan. 15.—Col. R. G. Lowe, vice-president of the Galveston News, died today after a short illness, aged 70. During the Civil War Col. Lowe was in the Confederate army and attained the rank of major. After the war he bought an interest in the Galveston News, and he also started the Dallas News.

### MAYOR NAILS LID ON TOLEDO.

TOLEDO (O.) Jan. 15.—Another nail was driven yesterday in the "lid" clamped on Toledo by Mayor Whitlock. Acting for the Ministers' Union, Rev. O. S. Shelbourne, its president, swore out warrants against a burlesque company and the manager of the theater in which the company opened its engagement. The warrants charge violation of the State laws which prohibit theatrical performances on Sunday. The performance was allowed to finish and then the company was driven to the West Toledo court, where the theater manager was released upon furnishing $250 bond and furnishing $50 bond for each member of the company. The show was then allowed to proceed with the evening performance, but at its close a constable appeared with another warrant and again the entire troupe was arrested. Bond was furnished by the management.

### BURBANK MUST GO TO PRISON.

LEAVENWORTH (Kan.) Jan. 15.—Advices received at Fort Leavenworth from Washington state that President Roosevelt has declined to interfere with the findings of the court-martial in the case of Lieut. Sidney B. Burbank, Sixth Infantry, recently sentenced in the Philippines to fifteen months' imprisonment and dismissal from the army. Burbank was convicted of deserting his Filipino wife, who some time ago was granted a divorce and alimony.

### VIGNEAUX BEATS HOPPE.

PARIS, Jan. 15.—In a 9/6-point billiard match for the championship of the world between Maurice Vigneaux of Paris and Willie Hoppe of New York, the latter won by 177 points.

## GOING DOWN BEFORE STORM.

*Former Cabinet Officials of Britain Lose Seats.*

*Liberals Make a Surprising Gain of Forty-two.*

*Independent Labor Party Has Eclipsed Itself.*

[BY THE ASSOCIATED PRESS—P.M.]

LONDON, Jan. 15.—The Liberal landslide continues. Out of seventy-six contests, today, the Liberals and Laborites together secured sixty-two seats. The Liberal gains today show the surprising total of forty-two, while the Unionists gained only one seat, that of Hastings.

The former Cabinet officers went down before the storm of Liberal sentiment. Gerald Balfour, who was President of the local government in the Balfour Cabinet, was defeated at Leeds by a majority of 1069, and Walter Hume Long, former Chief Secretary for Ireland, lost his seat for South Bristol, while Augustine Burrell, president of the Board of Education, defeated the Unionist candidate at North Bristol.

The announcement this afternoon of the reelection of Sir George Doughty (Unionist) for Great Graimsby with a majority of 2300, an increase of 550 over the result of the last contest in 1895, proved welcome to the Unionists, who were somewhat panicky after Saturday's landslide.

A number of unopposed returns were made this morning, the most notable being Sir Henry Campbell-Bannerman in Stirling district, Timothy M. Healy, Irish National, North Louth, and Joseph Devlin, Irish Nationalist, North Kilkenny.

Including today's returns, the result of the election is as follows: Liberals, 45; Unionists, 16; Irish Nationalists, 12; Laborites, 7. The Independent Labor party has thus already secured more seats than it held in the previous House of Commons.

There is polling today in twenty-two London districts and forty-eight provincial boroughs, returning in all seventy-eight members. Six more Nationalists, including William H. Redmond, East Claire, and Sir Thomas Esmonde, North Wexford, were returned unopposed this afternoon.

Lord Hugh Cecil, leader of the Conservative free traders, was defeated at Greenwich, and Gibson T. Bowles, a Unionist free trader, lost at King's Lynn, both being opposed by Chamberlainites.

Aside from the overwhelming gains by the Liberals throughout the country, the immense majorities secured in the turnover are causes of surprise to both sides.

Twenty-one London districts voted today. Out of these hitherto Unionist strongholds, the Unionists succeeded in securing only seven seats.

Three members of the new Ministry were returned today by strong majorities, Herbert John Gladstone, Secretary for Home Affairs; President Birrell of the Board of Education and James Bryce, Chief Secretary for Ireland. The Attorney-General, Sir J. Lawson, also received a large majority.

## PITH OF NEWS FROM THE MIDDLE WEST.

[BY DIRECT WIRE TO THE TIMES.]

CHICAGO, Jan. 15.—[Exclusive Dispatch.] Following a genuine summer thunderstorm and electrical display, a terrific blizzard is sweeping in upon Chicago from the Northwest. Already Central Illinois is choking up with snow to the serious detriment of transportation, while a 50-mile wind threatens to place an effective embargo upon the telegraph. Two persons were injured in Chicago, this afternoon, as the result of accidents caused by the gale. A building under construction at Fortieth street and Indiana avenue was blown down. Conditions were favorable for cyclonic disturbances. Temperature nearly twenty degrees above normal was responsible for the January thunderstorm, the first that Chicago had experienced for many years. The maximum was 54 degs., the minimum 37 degs. Middle West temperatures, the dash indicating temperature below zero:

| | Max. | Min. |
|---|---|---|
| Alpena | 36 | 32 |
| Bismarck | 16 | 10 |
| Cairo | 66 | 38 |
| Cheyenne | 30 | 20 |
| Cincinnati | 56 | 38 |
| Cleveland | 52 | 34 |
| Concordia | 42 | 32 |
| Davenport | 50 | 32 |
| Denver | 42 | 26 |
| Des Moines | 36 | 30 |
| Detroit | 48 | 34 |
| Devil's Lake | 14 | 0 |
| Dodge City | 50 | 34 |
| Dubuque | 34 | 32 |
| Duluth | 32 | 28 |
| Edmonton | 4 | —8 |
| Escanaba | 36 | 32 |
| Grand Rapids | 50 | 34 |
| Green Bay | 40 | 32 |
| Helena | 20 | 8 |
| Huron | 24 | 22 |
| Indianapolis | 52 | 34 |
| Kansas City | 38 | 34 |
| Marquette | 34 | 30 |
| Memphis | 68 | 42 |
| Milwaukee | 46 | 30 |
| Minnedosa | 8 | —2 |
| North Platte | 44 | 26 |
| Omaha | 32 | 28 |
| Rapid City | 38 | 14 |
| St. Louis | 48 | 36 |
| St. Paul | 38 | 20 |
| Sault Ste. Marie | 36 | 30 |
| Springfield, Mo. | 54 | 36 |
| Springfield, Ill. | 56 | 34 |
| Wichita | 50 | 32 |
| Williston | 14 | —2 |

### COUNCIL DEFIES MAYOR.

Mayor Dunne's charge in his Denver speech that the traction companies, "by influences known only to themselves, have succeeded in getting about almost two-thirds of the Chicago City Council to vote in contempt and defiance of public demand," provoked a sensational scene in the Council chamber, tonight, when nineteen Aldermen voted for the resolution introduced by Alderman Bennett, calling upon the Mayor to cease presiding over the Council's deliberations until he retracted the statement. "I made the charges," declared Mayor Dunne. "They will not be retracted."

### CONTRACTORS' GRAFT.

Investigation by the Council Committee of contractors' graft today developed the fact that about $46,000 was paid in extras in the construction of the Sixty-eighth street lake tunnel. The showing before the committee gave promise of a serious scandal. Former Mayor Harrison tonight, in a telegram from Redondo Beach, Cal., denied any complicity in the tunnel "graft," and declared that he kept Attorney Sutherland to combat the efforts of the contractors to rob the city.

### CRIPPLE CREEK'S BEER FEST.

[BY DIRECT WIRE TO THE TIMES.]

CRIPPLE CREEK (Colo.) Jan. 15.—[Exclusive Dispatch.] A great sensation was sprung here today, when the leading saloonists reduced the price of beer to 5 cents. The other saloonists followed, and for the first time on record this mining camp is now enjoying the luxury of beer at a popular price.

### TURN DOWN WOMAN'S SUFFRAGE.

[BY DIRECT WIRE TO THE TIMES.]

DAVENPORT (Iowa) Jan. 15.—[Exclusive Dispatch.] The Davenport Turner Society today voted, 324 to 7, against committing the Turner Society of North America to a position favoring woman's suffrage. The question has been hotly debated in all the Turner societies of the country during the last year, and all are to take a vote on it this month.

### OVER MILE A MINUTE.

[BY DIRECT WIRE TO THE TIMES.]

KANKAKEE (Ill.) Jan. 14.—[Exclusive Dispatch.] The Nashville special, Chicago-bound, on the Illinois Central, established a new record for fast time by going 157 miles in 157 minutes, including 13 minutes in stops.

## FRANCE HAS ORDERED BREAK WITH CASTRO.

[BY THE ASSOCIATED PRESS—A.M.]

PARIS, Jan. 15.—All communications, owing to the interruption of direct telegraphic connection with Caracas, pass through Washington, with which capital an understanding exists. The American Minister, Mr. Russell, will take charge of French interests in Venezuela when the official notification of the cessation of diplomatic relations is given.

The reports that the French squadron is proceeding to Venezuelan waters are not confirmed, but on the other hand, they are not denied, the officials here maintaining the strictest discretion relative to the measures France is likely to adopt.

Later in the day it was announced that the Foreign Office had sent an order to M. Taigny to break off relations with Venezuela, but M. Taigny has not yet officially notified the French government of the receipt of his instructions.

### ADJUST CRITCHFIELD CLAIM.

[BY THE ASSOCIATED PRESS—A.M.]

NEW YORK, Jan. 15.—The latest information from Caracas regarding the Critchfield claim against Venezuela, which dispatches from Washington say will be pressed by the State Department, is that it will be satisfactorily adjusted between the government of Venezuela and the United States and the Venezuelan company which now operates the Critchfield concession. The claim grows out of the shutting down by the government of the asphalt property "El Inciarte," near Maracaibo, for failure to pay an export tax imposed on the product by President Castro. The claim is for $1,500,000.

The claims of the Critchfield concession included a clause that the asphalt from "El Inciarte" was to be free from such a tax as was imposed by President Castro. The property was shut down about the time that the High Federal Court cancelled the concession of the New York and Bermudez Company at Guanoco. The government contended that aside from the non-payment of taxes, the Critchfield concession was never approved by the Congress according to the laws of Venezuela.

The trouble, however, is said to have been settled by Ambrose Howard Carner, receiver of the Guanoco Lake property, who interceded with Castro in the interests of the United States and Venezuela Company. The Congress, which convenes in Caracas in April, will confirm the concession, and the claim will be withdrawn.

### HARVARD'S FUNDS INCREASING.

CAMBRIDGE (Mass.) Jan. 15.—The report of the treasurer of Harvard on the funds of the university is published today. Up to July 31, 1905, the funds amounted to $18,626,025, an increase of $1,280,271 over last year. The teachers' endowment fund, which is the largest, amounts to $736,225. The total amount of gifts during the year to establish new funds was $1,455,122. Gifts for immediate use amounted to $975,295, being payments by J. P. Morgan, Mrs. Collis P. Huntington and David Sears for the new buildings of the medical school.

### BUNKERS MUST DO TIME.

SAN FRANCISCO, Jan. 15.—The Supreme Court today decided that Harry Bunkers, the ex-State Senator, was not entitled to a rehearing of his case. Bunkers, who was convicted by the Sacramento Superior Court of accepting a bribe, appealed from the adverse decision of the District Court of Appeal, but his prayer was denied by the supreme tribunal. He must now serve his term of five years in the penitentiary.

### ROGERS BUT VICTIM OF GRAFT.

NEW YORK, Jan. 15.—Lincoln Steffens, author of "The Shame of Cities," addressed an "anti-graft" meeting under the auspices of the Y.M.C.A. yesterday. He told of the notable fights made in various American cities against political corruption. He said it had been found necessary in most cases to extend the fight to State capitals, for the real center of crookedness was there. Mr. Steffens said he regarded H. H. Rogers as a victim of the existing system of political corruption, as clearly a victim as some ward heeler.

### WATER USERS DINE NEWELL.

EL PASO (Tex.) Jan. 15.—[Exclusive Dispatch.] F. H. Newell, chief engineer of the Reclamation Service, was barqueted tonight by prominent water users of the Rio Grande [illegible] election held today [illegible] ley Water Users' [illegible] ratify the contract [illegible] ment for the construction [illegible] burg dam as an aid [illegible] the Rio Grande [illegible] Newell leaves tomorrow [illegible] stopping on the Yuma irrigation

Theaters—Amusements—Entertainments

MASON OPERAHOUSE—
Tomorrow, Wed., and Friday Nights,
WITH A SATURDAY MATINEE
Alice Nielsen
AND HER EUROPEAN COMPANY
IN DONIZETTI'S DELIGHTFUL COMEDY OPERA "DON PASQUALE"
MISS NIELSEN'S FIRST APPEARANCE HERE SINCE HER BRILLIANT SUCCESS IN "THE SINGING GIRL" AND "THE FORTUNE TELLER."
SEATS NOW ON SALE. PRICES—50c, 75c, $1.00, $1.50 and $2.00.

ORPHEUM THEATER—SPRING ST., Between First and Second. BOTH PHONES.
EDWARDS DAVIS & CO. In "THE CHIEF," a Sequel to "The Rose of the Rancho."
AND LAST WEEK OF THE
GREAT ORPHEUM ROAD SHOW.
MATINEES DAILY EXCEPT MONDAY, 10c and 25c.
EVENING PRICES—10c, 25c and 50c.

GRAND OPERAHOUSE—MAIN ST., Between First and Second. PHONES—Main 1047. HOME A 1047.
THE THRILLING MELODRAMA BY JOSEPH LE BRANDT.
"Caught in the Web"
AN EXCITING STORY OF THE ROUNDING UP OF CONFIDENCE MEN.
Matinee Sunday, Tuesday and Saturday, 10c and 25c. Preceding Mrs. Deering's Divorce.
NEXT WEEK—WILLIAM H. WEST'S BIG JUBILEE MINSTRELS.

BELASCO THEATER—BELASCO, MAYER & CO., Lessees and Managers. PHONES—Main 8380; Home 27.
TONIGHT—ALL THIS WEEK
The Belasco Theater Stock Company presents Mrs. Langtry's Brilliant Success
MRS. DEERING'S DIVORCE
PRICES—Every Night 25c to 75c; Thursday and Saturday Matinees 25c to 50c.
NEXT WEEK—WHEN KNIGHTHOOD WAS IN FLOWER. First time in this city.

MOROSCO'S BURBANK THEATER—Main, between Second and Third. Phone Main 1270.
TONIGHT—THE BIG SHOW—TONIGHT—The Big Burbank Theater Company augmented by one hundred extra players, in Bronson Howard's Drama
"SHENANDOAH"
Children under 5 not admitted. Matinee every Sunday and Sat. 10c and 25c. Evenings, 10c, 25c, 35c and 50c. NEXT WEEK—"JEROME," a powerful comedy.

MASON OPERAHOUSE—
MATINEE TODAY AT 2:15—LAST TIME TONIGHT—"CHECKERS."
Wm. H. Crane In The American Citizen
By C. H. Bradhurst and C. T. Dazey.
Seats now on sale. PRICES—25c, 50c, 75c, $1.00 and $1.50.

SIMPSON AUDITORIUM—Monday, Jan. 22.
EMMA CALVE
SEAT SALE OPENS TOMORROW, WEDNESDAY, JAN. 17, AT 9 A.M. MUSIC STORE, 346 South Spring Street.

SIMPSON AUDITORIUM—DIRECTION OF LOS ANGELES TEACHERS' ASSOCIATION.
ONE NIGHT ONLY—TUESDAY, JANUARY 23.
Leonora Jackson Concert
LEONORA JACKSON, Violinist; SIBYL SAMMIS, Prima Donna Soprano; CLARK, Baritone; ALEXANDER MacFADYEN, Pianist.
Seat sale now on at Birkel's Music Store, 346 South Spring St. Prices, $2.00, $1.50, $1.00. Both Phones. Special Rates to Students and Teachers.

ROBINSON AUDITORIUM—1044 SOUTH MAIN.
TONIGHT AND BALANCE OF WEEK—WITH WEDNESDAY AND SATURDAY MATINEES—Under the Auspices of THE MEN'S CLUB OF CALVARY CHURCH.
The Famous Lecturer and Impersonator FREDERICK WARDE
Presenting: TONIGHT, LECTURE-RECITAL, "HAMLET" MADE EASY. "Wit and Wisdom of Shakespeare's Poets." Wednesday Eve., "Poor Cousin Shakespeare and Christianity." Friday, "The Merchant of Venice" On the Stage of Shakespeare's Day." Sat. Eve., "Macbeth."
Seats now on sale at BIRKEL'S MUSIC STORE, 346 South Spring St.
PRICES—Season Tickets $5.00, Double Seasons $7.00, Admission $1.50.

CHUTES PARK—Admission 10c—
CHIAFFARELLI'S ITALIAN BAND
Open Air Matinee Concerts and Evening Concerts in Heated Theater Afternoon and Evening Except Mondays. Reserved Seats 10c.
CAPT. BALDWIN'S MILITARY CAPTIVE BALLOON—Ascension Daily.
HOOKER'S VILLAGE—Twenty-Five Hard-Working Performers.
PROF. BILYCK'S TROUPE OF EDUCATED SEA LIONS.
NOTE—SOUTHERN CALIFORNIA CAT CLUB will hold its Annual Show at Chutes Park January 18, 19 and 20.

THE SURF BATHING AT LONG BEACH
Is superior to Florida's famous winter resorts; temp. 68 degs. the year 'round. LONG BEACH BATH HOUSE (America's Finest Bathing Establishment) 90 degs. Winter visitors should not miss the novelty of a dip in either. Cars from Sixth and Main streets every 15 minutes.

CAWSTON OSTRICH FARM—
150 Gigantic Birds
Beautiful Souvenir and the Largest Feather Goods in the World on Sale at Pasadena.

Timely Special Announcements.

THE STANDARD SEWING MACHINE—
WILLIAMSON PIANO CO., 327 S. Spring St. Home 2115.

Superb Routes of Travel.

BEAUTIFUL—
Santa Catalina Island
Submarine Gardens In crystal waters—wonderful beyond description.
Aquarium of Game Fish A greater variety of living specimens than found in any other aquarium in the world.
Eruption of Sugar Loaf A beautiful sight—on arrival of Saturday evening boat.
Hotel Metropole First-class—American plan. Orchestra.
Ocean Trip Delightful—2 hours from San Pedro Breakwater. Whales, swordfish, sharks, flying fish frequently seen. 2 hours on Island; returning same day.
Company reserves right to change steamers and time of sailing without notice.
BANNING CO., Huntington Building. BOTH PHONES.

SPECIAL TRIP—On Glass Power Boats—
For passengers returning same day. SUBMARINE GARDENS and AQUARIUM showing hundreds of seals, wild goats, eagles, beautiful birds and fish in their native haunts through the crystal waters adjoining Catalina Island. Leave 1:30 p.m. METEOR BOAT CO., Inc.

FOR San Francisco by "Fast Line," 24 hours.
STEAMER RATES INCLUDE BERTH AND MEALS. The elegant and fast express steamships SANTA ROSA or STATE OF CALIFORNIA, 2300 tons, leave REDONDO Wednesdays and Sundays at 7 a.m. Leave PORT LOS ANGELES Wednesdays and Sundays 11 a.m. For SAN FRANCISCO and MONTEREY—Leave SAN PEDRO 11 a.m. Steamers COOS BAY or BONITA, Jan. 4, 8, 12, 16, 20, 24, 28, 1906, 4 p.m. Leave REDONDO Mondays and Fridays 10:30 p.m. For SAN DIEGO—Leave PORT LOS ANGELES Mondays and Fridays 4 p.m. Leave REDONDO Mondays and Fridays 10:30 p.m. Excursion rates to all Eastern cities via San Francisco and Portland. Tickets and Freight Offices 228 South Spring St. H. BRANDT, District Passenger Agent. C. D. DUNANN, General Passenger Agent, 10 Market Street, San Francisco.

SAN JOSE—
And SANTA CLARA VALLEY, CALIFORNIA
Most beautiful California city, situated in the heart of the Garden Valley. Growing more prunes, more cherries, more apricots, more peaches than any section on earth. Garden of pure delight. Situated only 50 miles from San Francisco, surrounded by coast mountains and the bay. Stimulating climate. Write for handsome booklet by addressing SAN JOSE CHAMBER OF COMMERCE, or call at our branch offices for information, No. 6 New Montgomery St., San Francisco. California Peck-Judah Company, No. 333 South Spring Street, Los Angeles.

PACIFIC MAIL S. S. CO.—For Honolulu, CHINA, MANILA, INDIA AND AROUND THE WORLD.
First augmented by two new twin-screw steamers, the largest and finest in the Pacific, MANCHURIA, 27,000 tons; MONGOLIA, 27,000 tons; SIBERIA, 16,000 tons; CHINA, 10,000 tons. Sailings from San Francisco, 20, Feb. 6, 13, 20, 27, etc. For literature apply to T. A. GRAHAM, Agent, 253 Market St., San Francisco, or A. A. POLHAMUS, Agents, 261 South Spring Street, Los Angeles. Trans-Atlantic steamship lines.

OCEANIC STEAMSHIP CO.—
HONOLULU, S. S. Alameda, Feb. 2; HONOLULU, SAMOA AND NEW ZEALAND and AUSTRALIA, S. S. Sierra, Jan. 25; Tahiti, Feb. 22. Mariposa, Feb. 5. Information, literature and tickets at 252 Second St., Los Angeles. Home Phone 1203. F. W. Jenks, Agent.

STEAMER JEANIE—Tuesday, Jan. 16—
WILL SAIL FOR SAN FRANCISCO AND PORTLAND from Second-st. dock at 5 p.m. Fare, first-class, including berth and meals, $7.00; second, $5.00. Steamer Jeanie will sail every Tuesday thereafter. For further information apply to or address A. J. ZIEGLER, General Agent, 336 South Spring St. Both Phones 603.



PACIFIC SLOPE.

## DE CARRIES AWAY GOLD.

*Wrecks Large Quartz Mill in Nevada.*

*Thousand in Bullion Was on Plates.*

*masted Schooner Goes Ashore in Storm.*

[DIRECT WIRE TO THE TIMES.]

(Nev.) Jan. 15.—[Exclusive] An immense snowslide, tumbling down the mountain at Edgemont, early, swept away a large mill, completely wrecking it, carrying away much bullion on of the mill. How much gold is not known, but the ore ked at the time was very It is estimated seven or eight dollars was on the plates. force of the slide did not mill, but a fraction of it did, pletely buried it from sight. linery is being uncovered by ce of men, and may not be damaged as to be put out of permanently.

rious stages plying between Elko and Edgemont have heard from since Friday, but d they are safe with their ta way stations.

### ROL OF PEAR BLIGHT.

MENTANS SEEKING IT.

[BY ASSOCIATED PRESS—P.M.]

MENTO, Jan. 15.—A supreme secure effectual control of the t which threatens the destruction of the pear orchards of California, determined upon today at a of the Sacramento Valley Deciation, held in this tended by representatives of fruit interests, including Anderson, manager of the Fruit Distributors. artment of Agriculture at m expressed a willingness, a ago, to send four experiologists to aid in directing now being waged against e, but have been deterred s that no moneys are available department for this purpose meeting held here today. ment Association decided the responsibility of the field these men, estimated at o wired the department. n will result in a very subcrease in the working force ting the blight, and will lifornia some of the men successes in fighting other es.

lett pear orchards of this ch are threatened with deare estimated to be worth The effort to stamp out the is being carried on jointly n University, the State Hormission and the United rtment of Agriculture.

### NER GOES ASHORE.

EVIDENTLY SAVED.

[BY ASSOCIATED PRESS—P.M.]

ELD (Or.) Jan. 15.—The ance, arriving from Portock this afternoon, re- masted schooner ashore teen miles above Umpqua She was upright and inreakers, which were washr. The crew was evidently here was a camp, or what one, on the beach above the

o rough to learn what was, and as there is no teleort of here, it may be two her name and particulars ed. The Umpqua tug came the Alliance passed, but immediately, as evidently w of the wreck. The schoonrently light, as no deckload was seen.

### OS 

PACIFIC SLOPE.

## SIDE CARRIES AWAY GOLD.

Wrecks Large Quartz Mill in Nevada.

Thousand in Bullion Was on Plates.

Coasted Schooner Goes Ashore in Storm.

[BY WIRE TO THE TIMES.]

(Dec.) Jan. 15.—[Exclusive] An immense snowslide, tumbling down the mountain at Edgemont, early today, swept away a large mill, completely wrecking it, and carrying away much bullion on plates of the mill. How much gold was lost, but the ore [illegible] at the time was very rich. It is estimated seven or eight dollars was on the plates. [illegible] force of the slide did not [illegible] mill, but a fraction of it did, completely buried it from sight. [illegible] is being uncovered by [illegible] force of men, and may not be [illegible] damaged as to be put out of [illegible] permanently.

[illegible] stages plying between [illegible] Elko and Edgemont have [illegible] heard from since Friday, but [illegible] feel they are safe with their [illegible] in way stations.

### RUST OF PEAR BLIGHT.

[illegible] ASSOCIATED PRESS—P.M.]

[illegible]ENTANS SEEKING IT.

[illegible]ENTO, Jan. 15.—A supreme [illegible] effectual control of the [illegible] which threatens the de[illegible] of the pear orchards of Cali[illegible] determined upon today at a [illegible] the Sacramento Valley De[illegible] Association, held in this [illegible] attended by representatives of [illegible] fruit interests, including [illegible] Anderson, manager of the [illegible] Fruit Distributors.

[illegible]partment of Agriculture at [illegible] expressed a willingness, a [illegible]ago, to send four experi[illegible]gists to aid in directing [illegible] being waged against [illegible], but have been deterred [illegible] by no moneys are avail[illegible] department for this pur[illegible] meeting held here today, [illegible] Association decided [illegible] responsibility of the field [illegible] these men, estimated at [illegible] saved the department. [illegible] will result in a very sub[illegible]ase in the working force [illegible]ting the blight, and will [illegible]ttends some of the men [illegible]ployed in fighting other [illegible]

[illegible] pear orchards of this [illegible] are threatened with de[illegible] estimated to be worth [illegible] effort to stamp out the [illegible] now being carried on jointly [illegible] University, the State Hor[illegible]ulturist and the United [illegible]tates Department of Agriculture.

### SCHOONER GOES ASHORE.

[illegible]PARENTLY SAVED.

[illegible]ASSOCIATED PRESS—P.M.]

[illegible]PORT (Or.) Jan. 15.—The [illegible] schooner arriving from Port[illegible]land this afternoon, re[illegible]ported schooner ashore [illegible] miles above Umpqua [illegible]. She was upright and in[illegible]tact, which were wash[illegible]. The crew was evidently [illegible] as there was a camp, or what [illegible]ars, on the beach above the [illegible]

[illegible] enough to learn what [illegible]ew was, and as there is no tele[illegible]graph here, it may be two [illegible] before name and particulars [illegible]can be had. The Umpqua tug came [illegible] to the Alliance, passed, but [illegible] not immediately, so evidently [illegible] knew of the wreck. The schoon[illegible]er is evidently light, as no deckload [illegible] was seen.

### LOS ANGELES COLONY.

[illegible] TO SEE RUSSIANS.

[illegible]ASSOCIATED PRESS—P.M.]

[illegible]FRANCISCO, Jan. 15.—On the [illegible], which arrived today [illegible], were two Hawaiian of[illegible]ers to settle propositions [illegible] great interest to the Isl[illegible]ands, former Attorney-[illegible]eneral Smith, going to Washington as [illegible] commission which is to [illegible] the Congressional Com[illegible]mittees, February 1, in [illegible] legislation recommended [illegible] Governor's message to set aside [illegible] of the Federal revenue of [illegible] Hawaii for twenty years, [illegible] Hawaii for educational [illegible] the erection of public [illegible] the commission of which [illegible] Smith has prepared an [illegible] report, showing Hawaii's [illegible] revenue. The rest of the [illegible] party will leave Honolulu for [illegible] January 19.

[illegible] J. W. Pratt is [illegible] representative [illegible] to Los Angeles to set[illegible] upon which a colony [illegible] Molokaes will come [illegible] the island of Kauai as [illegible]. There are about two [illegible] in the colony, it is [illegible] about twelve hun[illegible] and they are ready to [illegible] agreement which Pratt [illegible] them is satisfactory, [illegible] which they are to settle [illegible] plantation of the Makee [illegible], and the agreement [illegible] is to submit is for the [illegible] cane they raise.

### CHINESE GUESTS.

[illegible]LEX AND PRESIDIO.

[illegible]ASSOCIATED PRESS—A.M.]

[illegible]FRANCISCO, Jan. 15.—The [illegible] Commissioners this [illegible] the American mili[illegible] at the Presidio, under [illegible] of Gen. Sumner and [illegible] a trip around the bay [illegible] the defenses, they were [illegible] by Rear-Admiral Goodrich [illegible] aboard the flagship [illegible]. Later the State Univer[illegible], and were present at [illegible] of California Hall, a [illegible] building, on the [illegible] they did not return to [illegible] the afternoon took a [illegible] Pacific train for the [illegible]

### ORDINANCE GIVEN READING.

FIGHT OVER FRANCHISE LIKELY

[BY THE ASSOCIATED PRESS—P.M.]

SAN JOSE, Jan. 15.—Acting upon legal advice, the Mayor and Common Council, in session this afternoon, gave first reading to an ordinance granting L. F. Hanchette a fifty-year franchise for an electric road along Santa Clara street. Tomorrow they will assemble in special session and give the ordinance second reading.

The petition for this franchise, which is but a renewal of an old one, has created considerable controversy and J. F. McGinnis of San Francisco has petitioned the Supreme Court for an alternative writ of mandate to compel the Mayor and Common Council of this city to show cause why they should not advertise the franchise and sell to the highest bidder. The case was argued and submitted in San Francisco to the Supreme Court last Tuesday.

It is proposed to build the road to Alum Rock Park.

### RESCUES BURNED GIRL.

AND IS HIMSELF BURNED.

[BY THE ASSOCIATED PRESS—P.M.]

REDDING, Jan. 15.—The bunkhouse on Pickett Farm, three miles east of Cottonwood, was burned this morning. A Bohemian servant girl employed on the ranch ran into the house to get her belongings and was burned so seriously that she cannot recover. A. Jessen saw the girl go into the building and rescued her before she was burned to death. Jessen was burned slightly.

### SLOPE BRIEFS.

**Jeweler Burned to Death.**

OAKLAND, Jan. 15.—Manuel V. Costa, a jeweler, was burned to death in his store at No. 969 East Fourteenth street, last night in a fire which followed the explosion of a gasoline stove. He was a native of the Azores, 25 years of age.

**Campbell's Incorporation Petition.**

SAN JOSE, Jan. 15.—The question of incorporation of the town of Campbell, located six miles southwest of this city, is being fought out before the Board of Supervisors today. A petition signed by a large number of residents who desire incorporation was filed this morning, accompanied by a counter petition, signed by a large number opposed. Arguments pro and con are being heard this afternoon.

**Ship Elwell Afloat Again.**

PORT TOWNSEND (Wash.) Jan. 15.—At extreme high tide this morning the British ship Elwell which dragged her anchors and grounded Saturday morning, was towed into deep water by the tug Wanderer. The vessel has apparently suffered no damage from lying sixty hours on the beach.

**Russian Whirled to His Death.**

FRESNO, Jan. 15.—Peter Lieder, a Russian laborer, was caught in the shafting of the Pacific Coast Seeded Raisin Company plant this afternoon at 2 o'clock and was whirled to his death. His head and the upper part of his trunk struck a water pipe with sufficient force to disjoint the pipe. Parts of the man's body were scattered over the building and his left hand was found in the floor above, where it had been carried by the revolving belts. Lieder was oiling the machinery when he was caught.

**Celebrated Lion Chloroformed.**

SAN FRANCISCO, Jan. 15.—Nero, the celebrated Nubian lion at the Chutes, once well known in Europe as an educated performer, was chloroformed today. He was 35 years old, fifty miles south of Cape Blanco, she ran into a heavy southeast gale, which threw her on her beam ends and damaged her rudder. About 100,000 feet of lumber was washed overboard, and only by clinging to the rigging did the crew escape a similar fate. The strain on the steamer caused her to spring a leak, and soon the hold was partially filled with water. She was kept afloat during the night, however, and Friday was sighted by the steamer Shasta, which succeeded in getting out two lines and bringing her to this port. The Dirigo is owned by the Puget Sound Navigation Company of Port Townsend.

## CAME DOWN IN TORRENTIAL RAIN

**OREGONIANS, HEADED BY GOVERNOR, REACH SACRAMENTO.**

**Some Two Hundred Men and Women in the Party Rejoice to Find Reminder of Home—At the State Capitol Grounds They Wander About, Admiring the Trees and Shrubbery.**

[BY THE ASSOCIATED PRESS—A.M.]

SACRAMENTO, Jan. 15.—Some two hundred men and women, citizens of the State of Oregon, headed by their Governor, arrived in this city this morning and became the guests of Sacramento, receiving a hearty welcome.

Although the rain fell in torrents throughout the entire trip, it did not in any way dampen the ardor of the Oregonians, who claimed that it made them think of home, and as they knew that they were welcome visitors to the State at large, they would find no fault because they were not welcomed by one of California's sunny days.

After leaving the train, the entire party were escorted to the line of four trolley cars which, awaited them, and were taken directly to the State Capitol, where they spent nearly an hour. The grounds surrounding the Capitol afforded the visitors more delight than anything they found on the inside of the structure and groups of them, umbrellas in hand, strolled around in the pouring rain to view the trees and shrubbery.

From the Capitol the party were taken to the Crocker Art Gallery, where they were given a luncheon. Lieut.-Gov. Anderson delivered an address of welcome on the part of the State, which was responded to by Gov. Chamberlain of Oregon.

ARRIVED IN SAN FRANCISCO.

[BY THE ASSOCIATED PRESS—P.M.]

SAN FRANCISCO, Jan. 15.—The special train with the representative men of Oregon, accompanied by their wives and daughters, arrived in this city tonight. The visitors are members of the Portland Commercial Club, representatives of newspapers and various other enterprises. Gov. George T. Chamberlain of Oregon is at the head of the excursion party.

After arranging quarters at their hotel, the Oregonians went sightseeing in Chinatown tonight. Tomorrow morning, the excursionists will take a trip to the top of Mount Tamalpai. On their return from the mountain, they will be tendered a reception in the Ferry building by the California State Board of Trade. Members of the various commercial organizations of San Francisco will be present at the reception, and Gov. George C. Pardee will deliver an address of welcome in behalf of California. The response will be made by Thomas Richardson, manager of the Portland Commercial Club.

Tuesday evening, a formal reception will be tendered to the visitors at their hotel, and Wednesday morning they will start on their trip through Southern California.

### ORDINANCE GIVEN READING.

FIGHT OVER FRANCHISE LIKELY

[BY THE ASSOCIATED PRESS—P.M.]

SAN JOSE, Jan. 15.—Acting upon legal advice, the Mayor and Common Council, in session this afternoon, gave first reading to an ordinance granting L. F. Hanchette a fifty-year franchise for an electric road along Santa Clara street. Tomorrow they will assemble in special session and give the ordinance second reading.

The petition for this franchise, which is but a renewal of an old one, has created considerable controversy and J. F. McGinnis of San Francisco has petitioned the Supreme Court for an alternative writ of mandate to compel the Mayor and Common Council of this city to show cause why they should not advertise the franchise and sell to the highest bidder. The case was argued and submitted in San Francisco to the Supreme Court last Tuesday.

It is proposed to build the road to Alum Rock Park.

### RESCUES BURNED GIRL.

AND IS HIMSELF BURNED.

[BY THE ASSOCIATED PRESS—P.M.]

REDDING, Jan. 15.—The bunkhouse on Pickett Farm, three miles east of Cottonwood, was burned this morning. A Bohemian servant girl employed on the ranch ran into the house to get her belongings and was burned so seriously that she cannot recover. A. Jessen saw the girl go into the building and rescued her before she was burned to death. Jessen was burned slightly.

### SLOPE BRIEFS.

**Jeweler Burned to Death.**

OAKLAND, Jan. 15.—Manuel V. Costa, a jeweler, was burned to death in his store at No. 969 East Fourteenth street, last night in a fire which followed the explosion of a gasoline stove. He was a native of the Azores, 25 years of age.

**Campbell's Incorporation Petition.**

SAN JOSE, Jan. 15.—The question of incorporation of the town of Campbell, located six miles southwest of this city, is being fought out before the Board of Supervisors today. A petition signed by a large number of residents who desire incorporation was filed this morning, accompanied by a counter petition, signed by a large number opposed. Arguments pro and con are being heard this afternoon.

**Ship Elwell Afloat Again.**

PORT TOWNSEND (Wash.) Jan. 15.—At extreme high tide this morning the British ship Elwell which dragged her anchors and grounded Saturday morning, was towed into deep water by the tug Wanderer. The vessel has apparently suffered no damage from lying sixty hours on the beach.

**Russian Whirled to His Death.**

FRESNO, Jan. 15.—Peter Lieder, a Russian laborer, was caught in the shafting of the Pacific Coast Seeded Raisin Company plant this afternoon at 2 o'clock and was whirled to his death. His head and the upper part of his trunk struck a water pipe with sufficient force to disjoint the pipe. Parts of the man's body were scattered over the building and his left hand was found in the floor above, where it had been carried by the revolving belts. Lieder was oiling the machinery when he was caught.

**Celebrated Lion Chloroformed.**

SAN FRANCISCO, Jan. 15.—Nero, the celebrated Nubian lion at the Chutes, once well known in Europe as an educated performer, was chloroformed today. He was 35 years old, and his weakened condition brought on hemorrhages of the lungs. It required five men to lasso and rope down the struggling beast, and a quarter of a pound of choloform was used. He died in five minutes.

**Ex-Senator Murphy Ill.**

SAN JOSE, Jan. 15.—Bernard D. Murphy, ex-State Senator, ex-Mayor and survivor of the famous Murphy family, which at one time owned the entire Santa Clara Valley, is reported as critically ill at the Taafe Home in this city. Physicians are in constant attendance.

**John Rush Baird's Will.**

SAN FRANCISCO, Jan. 15.—The will of John Rush Baird, who recently was killed in an automobile accident, was admitted to probate today. The entire estate, valued at about $200,000, is given to the mother of the deceased.

### THE RAINFALL.

**Tie-up of Steamers.**

STOCKTON, Jan. 15.—The recent storm has resulted in a tie-up of the freight and passenger steamers here, owing to the formation of a heavy sandbar in Stockton Channel at the mouth of Mormon Channel, just outside of city limits. The heavy downpour caused a freshet in Mormon Channel that formed a bar which effectually keeps all the larger steamers from reaching the city. Passengers and freight have to be transferred by light-draught boats. It is the worst predicament the steamers have been in here for years, and is expected to last fully a month.

**Northern California a Gainer.**

SACRAMENTO, Jan. 15.—Rain continued to fall last night, and has kept up steadily today. The storm has been general over the northern part of the State, and will result in immense good as the ground received a thorough soaking. All the streams are booming, but have not reached the flood stage. The snowsheds on the Central Pacific road, in the mountains, which were crushed by snowslides, have been cleared away, and trains are again running on time.

**Raging in Shasta.**

REDDING, Jan. 15.—The heaviest storm of the season is now raging in Redding and throughout Shasta county. Rain fell in torrents this evening, flooding the streets. Creeks are running bank high. Tonight, a heavy gale sprung from the south. Last night, an inch and a half of rain fell; today, fully two and one half inches. The season's precipitation is seven inches.

**Soil Well Soaked.**

SAN JOSE, Jan. 15.—Today has been marked by sunshine and showers. Only .10 of an inch of rain fell last night, but the soil is well soaked, and ample rain has fallen since the beginning of the storm to assure good crops if the usual later winter and spring rains follow.

**Conditions in Alameda.**

OAKLAND, Jan. 15.—The weather conditions in Alameda county are better than they have been the entire season. The present storm has put the land in condition all over the country, so that it can be plowed, and as a consequence, the farmers are jubilant. Up to this date there has been enough rain to guarantee good crops throughout the county. Orchardists are also very well pleased with the situation.

### DOG COULDN'T STAY AT HOTEL.

**Toronto Inhospitality to Canine Causes Maxine Elliott to Quit the King Edward Hotel.**

[BY DIRECT WIRE TO THE TIMES.]

TORONTO, Jan. 15.—[Exclusive Dispatch.] Maxine Elliott, the well-known actress, left the King Edward Hotel, where a suite of rooms had been engaged for her, because Manager Bailey would not allow her to take her pet dog "Sport," an English bulldog, into her apartments. He was willing to have the dog put in the kennels in connection with the hotel, but this would not do. Bailey then announced that the theatrical star could secure apartments elsewhere, as he was keeping a hotel for people, not for dogs. She left the hotel.

Phoebe Davis, who is playing at another theater in the city, had to leave the hotel a few days ago for the same reason. Both secured quarters in another hotel where they were not so particular about dogs.

### TO VOTE FOR PRESIDENT.

**National Assembly of France Meets Tomorrow—Loubet May Resign After All.**

[BY THE ASSOCIATED PRESS—P.M.]

PARIS, Jan. 15.—The election of a new President of the French republic will be coincident with the convening of the National Assembly, January 17. The Assembly is made up of the Senate and Chamber of Deputies. President Loubet has stated that he will not be a candidate for reëlection, which seems to leave the choice between Clement-Armond Falliéres, the newly-elected president of the Senate, and M. Doumer, president of the Chamber of Deputies. The former's chances apparently are considered best, but Premier Rouvier also has a following which may develop in the balloting.

In spite of M. Loubet's announced intention, however, not to become a candidate for reëlection, it is possible he may reconsider the matter.

## UNCONSCIOUS POISONING

**How It Often Happens From Coffee.**

"I had no idea," writes a Duluth man, "that it was the coffee I had been drinking all my life that was responsible for the headaches which were growing upon me, for the dyspepsia that no medicines would relieve, and for the acute nervousness which unfitted me not only for work but also for the most ordinary social functions.

"But at last the truth dawned upon me. I forthwith bade the harmful beverage a prompt farewell, ordered in some Postum and began to use it. The good effects of the new food drink were apparent within a very few days. My headaches grew less frequent, and decreased in violence, my stomach grew strong and able to digest my food without distress of any kind, my nervousness has gone and I am able to enjoy life with my neighbors and sleep soundly o' nights. My physical strength and nerve power have increased so much that I can do double the work I used to do, and feel no undue fatigue afterwards.

"This improvement set in just as soon as the old coffee poison had so worked out of my system as to allow the food elements in the Postum to get a hold to build me up again. I cheerfully testify that it was Postum and Postum alone that did all this, for when I began to drink it I "threw physic to the dogs." Name given by Postum Co., Battle Creek, Mich.

There's a reason. Read the famous little book, "The Road to Wellville," in pkgs.

## TRAIN MANGLES AND MAIMS.

**ONE KILLED NEAR VENTURA, ANOTHER INJURED.**

**Crew of Sunset Limited Discover Body of One Man and Severed Hand of Another—Both Were Intoxicated and it is Presumed that They Lay Down on the Track.**

[BY THE ASSOCIATED PRESS—P.M.]

VENTURA, Jan. 15.—Ventura Gannon, better known as Ventura Gano, was run over and horribly mangled by the northbound Sunset express at Delah station near Ventura, last night. At the same time Carl Strong had his left arm severed near the elbow.

The remains of Gano and the dismembered hand were found by the train crew of the Sunset Limited early this morning. Gano and Strong lived in Ventura, but were engaged in fishing on the coast.

They were intoxicated, and it is presumed that they lay down on the track after the train had passed and were struck by the next train a half-hour later. Strong is in the County Hospital and may not recover.

### EN ROUTE TO LOS ANGELES.

**Mrs. Arthur T. Wells, Founder of Horticultural College for Women in England, Coming Here.**

[BY THE ASSOCIATED PRESS—A.M.]

NEW YORK, Jan. 15.—Mrs. Arthur T. Wells, the American president and founder of the Horticultural College for Women, St. Albans, England, is here, en route to her native city, Los Angeles, on a visit. After her husband's death, about four years ago, in England, she conceived the idea of starting a horticultural school there.

"It has proved a most gratifying success," she said in an interview following her arrival. "Women are trained in gardening and allied subjects, and I can assure you there is no finer mode of life for a woman.

"That women can become successful horticulturists my college has proved beyond all question. I have at present 250 pupils, thirty of whom I may say are Americans by birth. There are 300 acres attached to the school, and they are all under cultivation.

"The scheme was a success from the beginning. Classes in theoretical instruction are held thrice weekly.

"The real hard work, of course, is done by men.

"The college's greatest source of revenue is derived from the sale of the products of its grounds, much of the stuff being shipped fresh every day to the London markets."

The Cincinnati Times-Star published a story to the effect that Mrs. Grace Taggart, who was to have appeared in the Wooster court yesterday in connection with her recent divorce from Capt. E. F. Taggart, U.S.A., is on board the steamship Cedric, with her two sons, en route to Europe.


Don't fail to visit Pasadena and the beautiful fireproof Hotel Green before returning to the East. There is no resort hotel in America so well furnished and surrounded by such beautiful parks as this hostelry.

**San Francisco Hotels.**

**HOTEL HAMILTON**

San Francisco's newest hotel, 125 Ellis street. Fireproof bldg. Centrally located. Telephone and steam heat in every room. European plan. Rooms without bath, $1 per day; with bath, $2. Suites from $2.50 to $4. Fourth and Ellis st. cars from Third and Townsend st. depot pass the door.

HOTEL ST. KATHRYN,
420 Ellis Street. San Francisco.
Modern tourist hotel. European plan. Rooms with bath $1.00 per day up. Centrally located. Cars direct to depots.

When You Go to
**Catalina**
Take Trains via
**SOUTHERN PACIFIC**

The boat always waits for you—and you have last outward and first homeward landing. No delays. No waiting. Daily 9:05 a. m.; Saturdays 4:35 p. m. Ticket office 261 So. Spring street corner Third, and Arcade depot.

**City Hotels.**

**Hotel Alexandria**

The highest possible type of modern hotel construction. The Alexandria will be conducted on lines that cannot fail to appeal to a discriminating and exacting public.

**Open February 1906**

When a cordial welcome will be extended to those who desire to enjoy the best hotel service possible to provide.

**HOTEL LANKERSHIM**
SEVENTH AND BROADWAY.
Los Angeles' newest, largest and most beautifully furnished hotel.
200 rooms—150 baths—all conveniences.
Restaurant a la carte. Perfect cuisine.
COOPER & DAVIS, Lessees.

**HOTEL LILLIE**
IN THE CENTER OF THE CITY
CT. WOODWARD PROP.
WHY YOU SHOULD STOP AT HOTEL LILLIE.
Because location is best in city, 634 S. Hill street. Because it is a high-class family hotel. The table unsurpassed; and, you can live there cheaper and better than at any other place. You are invited to call and investigate.

**Hotel Alvarado**
A select tourist and family hotel.
N.E. CORNER WESTLAKE PARK.
The Ideal Location
Convenient to theaters and shopping district. The comforts of a home. The conveniences of a hotel. W. B. CORWIN, Prop.

**HOTEL ROSE**
BROADWAY, CORNER NINTH
Fine, new brick; beautifully furnished.
STEAM HEAT
Private baths, hot and cold water. All sunny rooms. Telephone, electricity.

**The Pickwick Apartments**
833 SOUTH GRAND AVENUE
Just opened. Modern, one, two, three and four-room suites with buffet kitchens. Marshall & Stearns Company's Patented Wall Beds and Fixtures in every room. Rates reasonable. Call and inspect the most beautiful apartments in Southern California.

**Hotel Bellevue Terrace**
Sixth and Figueroa
Rates, $30.00 Per Month and up

**The Leighton**
A high-grade American-plan tourist hotel, 2127 West 6th. Faces south, on Westlake Park. 110 outside rooms—four stories. Take West 7th cars. 10 minutes from Broadway.
F. A. CUTLER, Mgr.

**HOTEL CALIFORNIA**
SECOND AND HILL STREETS
Most conveniently situated for both business men and the tourists. Our rooms and suites are most pleasantly arranged for sunshine. The fine, large, front porch getting the southern sun the entire day.
Our table d'hote meals at 35 cents with 25 cents for Sunday evening dinner, are making an enviable reputation for the California.

**Hotel Waterville**
Corner Seventh and Maple avenue. Brand new porcelain baths, telephone, steam heat, running hot and cold water, electricity and gas; elegant furnishings. European, $35, $12.50 and $15

**Resorts**
INFORMATION BUREAU
4TH FLOOR TIMES BLDG
9 A.M. TO 6 P.M. OPEN DAILY

The TIMES FREE INFORMATION AND RESORT BUREAU is for the accommodation of those seeking recreation, rest and recuperation among sea shore and mountain resorts. Particulars are furnished regarding Hotels and Private Boarding-houses; their attractions, rates, etc. Photographs, circulars and transportation literature are kept on hand for inspection and distribution. Times readers can obtain here, in a few minutes, information that would take a week and in many instances longer to procure if they were compelled to write for it.

**ARROWHEAD HOT SPRINGS**
ONE OF THE WORLD'S GREAT HEALTH RESORTS.
RECUPERATION—REST—RECREATION.

Magnificent new hotel and bath-house now open. Delightfully located in foothills of San Bernardino Mountains.

Hottest curative springs known; 196 degrees. All kinds of baths scientifically given, including mud baths, Schott-Nauheim baths for heart disease, etc.

Agent Meets All Trains. Regular Automobile Service. Address for Particulars,
Travel and Hotel Bureau, 207 W. Third St., Los Angeles
Arrowhead Hot Springs Co., San Bernardino, Calif.

**Yes There Are**
Other Resorts in California, but Why Not Get the Best for Your Money?
**HOTEL ARCADIA**
SANTA MONICA-BY-THE SEA
Combines the Attractions of All California Resorts. Rates Reasonable
Address A. D. WRIGHT, Prop., Santa Monica.

**HOTEL CASA LOMA**
REDLANDS CALIFORNIA.
IN THE MIDST OF ORANGE GROVES AND SNOW-CAPPED MOUNTAINS.
F. S. ROSE, Manager
The Most Beautiful and Healthful Spot in California

**WHY**
are Fairview Hot Springs the best?
are Celery Peat Mud Baths best?
are you suffering when you can be cured in a short time?
Call us up and we will tell you.
Fairview Hot Springs Co. 701 O. T. JOHNSON BUILDING Main 1902; Home 1002.

**ELSINORE** Hot Springs and Lake View Hotel. Mud and hot mineral water baths excelled by none. For rates address C. S. TRAPHAGEN, Prop.

**Relief Hot Springs**
An Eden of repose for the overworked business man or the health seeker. Mineral waters and hot mud baths cure uric acid disorders, Rheumatism, Sciatica and nervous troubles. Modern hotel, with all conveniences, open the year round. Come now.
TRAVEL AND HOTEL BUREAU, 207 W. Third st., Los Angeles, Cal., or Dr. Charles E. Winslow, Medical Superintendent at the Springs.
Phone Suburban 24.
San Jacinto

THE BUNDY HOT SPRINGS
Located in Elsinore, Riverside county, Cal. Especially good for stomach, kidneys, rheumatism. Hotel and baths practically under same roof. No staging. Santa Fe. L. O. Maxwell, Prop.

HOTEL SIERRA MADRE. Foot of Mt. Wilson, overlooks famous San Gabriel Valley and Baldwin Ranch; 15 miles from Los Angeles. Mountain water; American cook. Tel. Main 41, Sierra Madre. City office, 207 W. Third st. S. C. COLLINS, Prop.

Eden Hot Springs, Redlands, Cal. Recommended by leading physicians of Los Angeles, Riverside and Redlands, on account of the results. Eczema, Rheumatism, all blood and skin diseases cured. Rates $9 to $12 a week.

**Pasadena Hotels.**

**THE RAYMOND**
PASADENA
The grounds comprise seventy-five acres of beautiful lawns and flower gardens, and a very fine golf course. The hotel has 275 rooms and 125 bathrooms. It overlooks the whole San Gabriel Valley, with a magnificent view of the Sierra Madre Mountains. It is reached by both lines of the Pasadena electric cars, the Santa Fe, Southern Pacific and Salt Lake routes.
WALTER RAYMOND, Proprietor. M. C. WENTWORTH, Manager.

**HOTEL LA PINTORESCA, Pasadena**
A select house; highest location; most comfortable house; steam heat throughout; water the purest; air the finest; table the very best; good golf grounds; popular rates. Apply for terms and booklet. M. D. PAINTER, Prop.

**Railroads**

Through the Orange Groves
**"Inside Track"**
Long Stops at Riverside and Redlands
Daily at 9 a. m. Special Train from Arcade Depot. Returning arrive Los Angeles 6:50 p. m.
From Pasadena at 9:05 a.m. except Sunday. Sunday at 8:20 a.m.
Round Trip to Redlands (Good via Riverside and San Bernardino) $3.00
Round Trip to Riverside or San Bernardino $2.75
Tickets good for return day following date of sale.
Tickets and information with illustrated booklet at 261 South Spring St., cor. 3rd, and Arcade Depot.
Southern Pacific

**SAN DIEGO EXCURSIONS**
VIA SANTA FE RY., 8:45 A. M.
Saturday January 20th
Round Trip $4.00 Tickets Good Returning
on regular trains up to 11:30 p. m., Jan. 23d.
TICKETS AND INFORMATION
HUGH B. RICE CO., 218 West Third St., Los Angeles. Both phones 392.

**City Restaurants.**

**Clemens' Cafe**
351 S. Hill St.
Table d'hote dinner, 75c 5:30 p. m. to 8:00. Meals a la carte served all day. Merchants' noon day lunch.

**The Bristol**
OF COURSE FOR A DELICIOUS LUNCH
Entire Basement, H. W. Hellman Bldg., 4th and Spring.

**DEL MONTE TAVERN**
SWELL RESTAURANT
319-321 W. THIRD STREET.

WASHINGTON.

# "INSURGENTS" STANDING PAT.

## *Opposition to Statehood Bill Gaining Ground.*

## *Representative Babcock Explains His Position.*

## *Debate on Philippine Tariff Bill Concluded.*

[BY THE ASSOCIATED PRESS—P.M.]

WASHINGTON, Jan. 15.—Opposition in the House to joint Statehood seems to be gaining ground; the "insurgents" are growing bolder in their denunciation of the proposed administration measures. Representative Babcock of Wisconsin, the leader of the insurrection, and his lieutenants say their movement has gained strength since Saturday. The Republican "insurgents," in both the Philippine tariff and the joint Statehood measures, are firmly lined up against the administration policy and insist that they will not weaken.

WASHINGTON, Jan. 15—General debate on the Philippine tariff bill was concluded in the House today, having been in progress daily since January 4. The bill will be taken up for amendment under the five-minute rule tomorrow and put on its passage either tomorrow or the next day.

Preceding the debate, today, the Statehood fight made its appearance on the floor for the first time, in the form of a personal explanation by Mr. Babcock of Wisconsin, credited with being the leader of the opponents of the joint Statehood forces. Mr. Babcock denied that his course in opposition to the bill was dictated by any feeling of revenge because he had not been made chairman of the Appropriations Committee. He also took occasion to state his position in favor of tariff revision.

Tariff talks were made during the day by Mr. de Armond of Missouri and Mr. Keliher of Massachusetts, who spoke particularly with reference to the needs of that State. Speeches for the pending bill were made by Messrs. Parker of New Jersey, Lamb of Virginia, Bennett of New York and Randell of Texas. Those speaking against the measure included Messrs. Goebel of Ohio, Davis of Minnesota, Tindall of Missouri and Campbell of Ohio. The debate was closed by an extended speech of Mr. Boutelle of Illinois, a member of the Ways and Means Committee, in favor of the bill.

BABCOCK'S EXPLANATION.

When the House met at 11 o'clock, Mr. Babcock took the floor on a question of personal privilege. He based this statement on a statement of a local newspaper, entitled, "How Came Babcock to Rebel?" and which gave as a reason for his opposition to joining Arizona and New Mexico as one State, his pique at not being made chairman of the Appropriations Committee. The statement, Mr. Babcock said, totally misrepresented him and he also believed, the so-called "Stalwarts" which he understood, meant the House organization. He had, he said, never been an applicant for the chairmanship of the Appropriations Committee. He had not wanted that chairmanship and had it been tendered him he would have declined it, "as I did not feel that under the circumstances I could have filled it to the satisfaction of the House."

As to Statehood, Mr. Babcock said he had always been opposed to joining Arizona and New Mexico as one State. At the last session, he said, the opposition supported the Rules Committee of the House in joining the Statehood question as the best means of killing the bill.

As to his views on the tariff, Mr. Babcock said they had not changed. He presented a resolution adopted by the Wisconsin delegation in Congress January 14, 1905, in favor of revision, and said that while bowing as a party man to the programme, he still adhered to the opinion that revision should be had. There was no reply to Mr. Babcock's statement, and when he concluded some of his colleagues applauded.

TARIFF DEBATE CONCLUDED.

In opposition to the bill Mr. Davis of Minnesota asserted that the recent expedition of members of the Philippine Committee was gotten up for the purpose of passing the pending bill. He said the beneficiary of the legislation would be the so-called sugar trust and the Spreckels people, who were the only purchasers of raw sugar in this country. Announcing himself in favor of tariff revision, Mr. Davis concluded with a warning to Republican representatives of manufacturing districts.

Mr. Boutelle, closing the debates, reviewed the provisions of the bill and urged its passage.

Representative Binger Hermann of Oregon, presented himself and took the oath as a member. It was his first appearance on the floor this session.

At 2:45 p.m. the House adjourned.

TARIFF BILL WILL PASS.

Chairman Payne of the House Ways and Means Committee announced tonight that he was confident the Philippines Tariff Bill will pass without amendment when put to a vote. He said he was unwilling to accept the amendments proposed by the beet-sugar men, and declared it would be better for the bill to be defeated than passed in such form that the amount of sugar permitted to come to the United States annually at reduced rates will be limited to a definite amount. In the opinion of Mr. Payne such action would defeat the purpose of the measure.

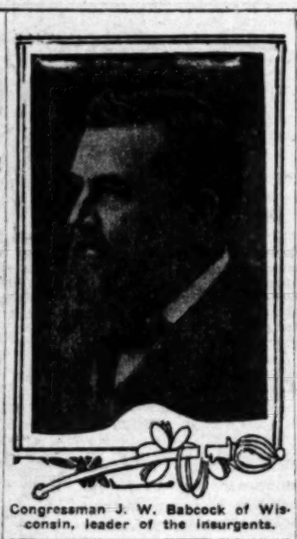

Congressman J. W. Babcock of Wisconsin, leader of the insurgents.

# BLOW AIMED AT SOUTH.

## Gen. Keifer Plans Campaign of Education to Reduce Representation.

[BY DIRECT WIRE TO THE TIMES.]

WASHINGTON, Jan. 15.—[Exclusive Dispatch.] A campaign of education in favor of reduction of the representation of the Southern States in Congress and the electoral college has been planned by Gen. J. Warren Keifer, Representative from Ohio.

Gen. Keifer and those interested with him contemplate a series of mass meetings in Northern cities, the first to be held at Cooper Union, N. Y. Gen. Keifer is now working on the details of the reduction bill he expects to introduce, and he declares he has substantial support for it in Congress. He feels however, that such a campaign of education as he proposes is necessary to properly attract the attention and insure the support of the Northern States.

# NEW SOLICITOR A CALIFORNIAN.

## PROF. JAMES BROWN SCOTT SUCCEEDS JUDGE PENFIELD.

### Graduate of Harvard and Heidelberg—Former Law Professor at University of Illinois and Professor at Columbia—Enlisted at Outbreak of Late War.

[BY THE ASSOCIATED PRESS—A.M.]

WASHINGTON, Jan. 15.—James Brown Scott of California, professor of law at Columbia University, New York, has been appointed solicitor of the State Department to succeed Judge Penfield, resigned.

Prof. Scott is about 35 years old. He graduated from Harvard as a member of the class of 1890. He received the decree of Bachelor of Arts, and took a degre at Heidelberg in 1894. Going to California, he took up the practice of law, in which he engaged from 1894 until 1899, in which year he accepted the chair of international law at the University of Illinois.

In 1903 he became professor of law at Columbia University, which position he now holds. He is the author of a treatise on international law, which is the standard work of instruction at several of the leading universities.

In the early days of the Spanish-American War, Prof. Scott enlisted as a private in the California Volunteer Regiment, but was not required to leave this country. He is a man of independent means.

CAN'T STRIKE FIRST BLOW.

WEAKNESS OF TRANSPORT LINES

[BY THE ASSOCIATED PRESS—A.M.]

WASHINGTON, Jan. 15.—A remarkable exposition of the fatal weakness of the army transport resources in case of war is contained in a paper prepared by the General Staff, transmitted by Secretary Taft to Senator Gallinger, chairman of Merchant Marine Commission in charge of the shipping bill, now pending before the Senate. In the course of its work in preparing in time of peace for war, the General Staff has discovered that even the present limited military force could not be transported over the sea, in case of a war with a foreign country or to defend our insular possessions, unless there should be an immediate and great increase in the number of American steamships suitable for transport service.

It is pointed out that foreign shipping could not be drawn upon in time of war because of the neutrality laws, so that, under present conditions, "the quick first blow, so very and increasingly important, cannot be struck at all."

Incidentally the staff criticises with the greatest freedom the conditions under which the first little American army was transported to Santiago to begin the Spanish-American War.

The reply of the War Department has been prepared by a special committee of the General Staff, and is transmitted to Secretary Taft by Lieut.-Gen. Chaffee, chief of staff. This report stated that two sizes of merchant steamships are desirable for transport service, ships of 6500 tons and of 3500 tons gross register, and vessels of medium dimensions. The speed which both the Navy and the War departments have determined upon as desirable for troop transports is a sustained sea rate of twelve knots.

Looking to the future, the report declares: "This condition cannot improve until the American steam seagoing merchant marine has increased in tonnage to approximately two and one-half times its present volume by the addition of ships adapted in size and design to quick conversion into suitable transports and built under conditions which make their voluntary surrender to the United States on demand a foregone conclusion. So far as concerns the interests of military transports, any subvention, subsidy or other assistance rendered by the United States to the American merchant marine will produce the greatest return for the money expended if the legislation is so framed as to require or strongly encourage the construction of such ships of the two sizes and with the proportions and arrangements described in this report."

This report will be presented to the Senate tomorrow by Senator Gallinger, who will inform the War Department that ships of the size and speed described as most desirable for transports are also ships of the size and speed required for several of the most important mail lines provided for in the bill of the Merchant Marine Commission, which stipulates that ships receiving subventions from the government shall be held at the disposal of the government in time of war.

IMPERIAL VALLEY RE-SURVEY.

ORDERED BY GOVERNMENT.

[BY THE ASSOCIATED PRESS—A.M.]

WASHINGTON, Jan. 15. — The changes now taking place in that part of Southern California which is known as the Salton Sink, Salton Sea, Imperial Valley or Colorado Desert, have resulted in the director of the United States Geological Survey ordering an immediate survey of the entire area.

CONTROL OF INSURANCE.

SENATOR DRYDEN'S BILL.

[BY THE ASSOCIATED PRESS—P.M.]

WASHINGTON, Jan. 15.—Senator Dryden has revised his bill contemplating government control of insurance and reintroduced it in the Senate today. He followed very closely the investigation being conducted by the New York Legislative Committee, and this aided him in perfecting his measure. He expresses the belief that it will correct practically all of the insurance evils exposed by the New York inquiry.

Publicity is the keynote of the bill, and coupled with this are safeguards for the detection of wrongdoing and the punishment of those so offending. It defines policies or insurance contracts as instrumentalities of commerce and provides for the regulation of the business through the medium of a comptroller of insurance along the lines similar to the control exercised over national banks. The author says he believes this will go far towards meeting objections of those who have questioned the constitutional possibilities of Federal regulation of insurance.

The Senator says the bill has the endorsement of the President, administration officials, eminent constitutional lawyers in and out of Congress, and others who are familiar with its general features as coming nearer to meeting the demands of the situation than any of the other numerous pending measures.

Senator Dryden has long been a champion of Federal regulation.

CULLOM A SICK MAN.

HAS TO GIVE UP WORK.

[BY DIRECT WIRE TO THE TIMES.]

WASHINGTON, Jan. 15.—[Exclusive Dispatch.] Senator Shelby M. Cullom of Illinois, chairman of the Committee on Foreign Affairs, was at the State Department for a few minutes today. It was evident that he was in a very feeble condition, and he said his ill health had obliged him to give up work for the time being and go to St. Augustine, Fla., for a part of, if not the whole winter. During his absence his place as chairman will be taken by Senator Frye. Mr. Cullom returned to Washington about two months ago and soon after he developed a severe cold which seemed to involve a more serious illness. He has since been confined to his home.

## WASHINGTON BRIEFS.

**For Pure Seed's Sake.**

WASHINGTON, Jan. 15.—Atty.-Gen. Moody has rendered an opinion for Secretary Wilson, holding that it will be lawful for the head of the Department of Agriculture to publish the names of dealers who sell adulterated seed. The question arose because the Secretary of Agriculture had an impression that if he did publish such names he would be liable for damages in actions for libel.

**Gen. Chaffee Resigns.**

WASHINGTON, Jan. 15.—Lieut.-Gen. Chaffee today tendered his resignation as chief of staff, U.S.A., to take effect today, and it was accepted by the President.

Gen. Chaffee does not go on the retired list until February 1, but he desired a fifteen days' leave of absence before retiring from active service. Gen. Bates, assistant chief of staff, will succeed him.

**Let-go of Coffin.**

WASHINGTON, Jan. 15.—Secretary Bonaparte today approved the sentence of dismissal imposed by court-martial at Annapolis in the case of Midshipman Trenmor Coffin, on conviction of hazing, and ordered his dismissal from the academy.

**Nominations to Senate.**

WASHINGTON, Jan. 15.—The President today sent the following nominations to the Senate: Consul-General Elmer McJimsey, Missouri, at Callao, Peru; Chief of Bureau of Equipment, Navy Department, Capt. William S. Cowles, U. S. Navy.

**In Atkinson's Favor.**

WASHINGTON, Jan. 15.—The Senate Committee on Judiciary today agreed to report favorably the nomination of George W. Atkinson of West Virginia to be judge of the United States Court of Claims.

MILLIONAIRE A PERJURER.

### Legal Troubles Arise for Tufts When He Tries to Divorce Wife of "Cow Puncher" Days.

[BY THE ASSOCIATED PRESS—A.M.]

CHICAGO, Jan. 15.—Edward R. Tufts, reputed a millionaire and owner of a number of valuable mines in Montana and other Northwestern States, was today found guilty of perjury. Unless he gains a new trial he will be compelled to serve an indeterminate sentence of from one to fourteen years in the penitentiary.

The legal troubles of Tufts originated with a divorce suit which he instituted against his wife, whom he had married while he was a "cow puncher" on a western ranch. He gained a fortune through mining enterprises, it is declared. While his wife was in New York, he came to this city and obtained a divorce on the grounds of desertion.

When Mrs. Tufts heard of the divorce she returned to Chicago and secured the indictment of her husband, charging that she had not deserted him and that his evidence to this effect was perjured. During the trial, which has just closed, Tufts took the stand and swore that all the evidence he had given at the divorce trial was true. He was released on bail, pending an appeal.

WILLIE COLLIER'S "HEART."

BOSTON (Mass.) Jan. 15.—[Exclusive Dispatch.] William Collier appeared in the four-act comedy "The Heart of a Sparrow" for the first time in America, tonight, at the Hollis-street Theater, under the management of Charles Frohman. An unusually large audience was present and the performance was a great success, both from an artistic and financial standpoint. Collier was well supported by Ida Conquest, John G. Saville, George Nash, Charles Poore, Grace Hadsell, Havline French, Madeline Haslette and Blanch Weaver.

SPREADING RAILS DERAIL TRAIN.

ELIZABETH (N. J.) Jan. 15.—A passenger train on the North Elizabeth branch of the Central Railroad of New Jersey was derailed last night at Division street. The locomotive was overturned, but the crew escaped serious injuries by jumping. Most of the passengers were hurled from their seats, and several were cut by flying glass. None were seriously injured. The accident was due to the spreading of rails at the point where the branch diverges from the main line.

Silverwood's Tailoring Sale

Annual clean-up in our tailoring department. All of our smart Fall and Winter suitings made to order at liberal reductions. Usual high standard of fit, finish and materials.

$30 Suits $22.50
$35 Suits $27.50
$40 Suits $32.50
$45 Suits $37.50

F. B. SILVERWOOD
221 South Spring Street
Broadway and Sixth Street

ABRAMSON

A SAFE PLACE TO BUY JEWELRY

The quality of goods in our stock will appeal to people of good judgment—our prices will convince you that we are fair and square. We always aim to give every customer the best possible value in every article we sell. No matter what you may be looking for, you'll undoubtedly find it here and at the right price.

J. ABRAMSON
Jeweler and Silversmith
133 S. Spring St.

Vitality AND Goodness IN CAPITOL FLOUR

We guarantee it

CAPITOL MILLING CO.

Machin's Quick Clearance

The rain does not keep the ladies from hurrying to Machin's Sacrifice.

NECKWEAR

In elegant quality, but broken lines and odds and ends of embroidered Silks and Laces, worth up to $3.00 each.

NOW $1.00

Bargain Counter No. 2 — Hundreds of odds and ends of fine and well made pieces that formerly sold at prices ranging up to $1.25.

NOW 3 FOR $1.00

Bargain Counter No. 3 — Here's where you get the rich pickings, a fine lot of all kinds worth up to 50c each.

NOW 3 FOR 50c

SHIRTWAISTS.

$10.00 ones.....$5.00
$ 6.50 ones.....$4.00
$ 5.00 ones.....$2.50
$ 3.50 ones.....$2.00

MACHIN SHIRT CO.
Makers of High Grade Shirts
124 S. Spring St.




Remember that the quickest way to summon aid in case of fire, burglary, accident, sudden illness, is by Sunset telephone. Remember that for a day secures you this service and much more besides. Telephone Contract Dept., Main 47.

SUNSET T. & T. CO.

Cluett Shirts are the best for all occasions, in style, material and workmanship, they have no equal. Patterns are exclusive; $1.50 and more.

CLUETT, PEABODY & CO.
Makers of Cluett and Arrow Collars.

*Men's Overcoats*
*Business Suits*
*Full Dress Suits*
*Smoking Jackets,*
*Tuxedos and Bath Robes*

This Week at 25% Reduction

*See Our 16 Show Windows.*

DESMOND'S

Corner Third and Spring Streets

$1.50 Colored Shirts, this week.....$
50c Values in Neckwear, this week.....
$2.50, $2 and $1.50 Values in Hosiery, this week.....$
$4 Soft and Stiff Hats, this week.....$

Diamonds AND Other Gems

Artistically mounted in
Rings
Brooches
Bracelets
Necklaces
Crosses

And various other articles representing the newest ideas in gem jewelry.

S. Nordlinger & Son JEWELERS ESTABLISHED 1869
323 South Spring Street

THE Keeley Cure

1022 SOUTH FLOWER Home Phone 933

Thousands have been cured of the liquor habit by the Keeley Cure. Let the Keeley save you. A simple, easy treatment, given with every convenience and comfort. Investigation invited.

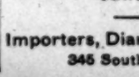

2-YEAR GUARANTEE

All Delany glasses are sold with a written guarantee that they are absolutely correct. We devote our entire time to the single science of optics.

DELANY. 249 SOUTH SPRING STREET




PHOTOGRAVURES

Imported (French) carbon photographs, direct copies of the originals; facsimilegravures in color, and reproductions of every variety will be found at the Art Rooms of

FORD SMITH & LITTLE CO.,
313 South Broadway.

*Booklets Written*

A booklet is a salesman that draws no salary, doesn't embezzle, takes no vacations, and never gets tipsy.

It works, works, works everlastingly.

Mac Intyre booklets are always original, interesting, convincing.

We take all the bother, do all the thinking, create the arguments, design, illustrate, select the paper, print, and even distribute if you say so. Let's talk it over.

Mac Intyre ADVERTISING CO.
Rooms 1, 2, 3, 4, 5, TIMES BLDG.
Home 1978 Main 4689

H. J. WHITLEY CO.
JEWELERS

Importers, Diamond Merchants
345 South Broadway

MUSIC AND ART

OPEN DAILY 9 A.M. TO 6 P.M.

INFORMATION BUREAU, 4TH FLOOR "TIMES" BUILDING

Full particulars, together with catalogues, circulars, etc., of all schools, studios and teachers advertised in these columns may be had free of charge by calling or writing the TIMES FREE INFORMATION BUREAU.

Musket

Ground Floor Space
512 So. Hill
PORTRAITS IN ALL THE ADVANCED STYLES
Sketch and Etched Effects

KITE-SHAPED TRACK




THE SIGHT TO SEE

Santa Fe

The Most Beautiful Short Journey in the World

Through the Orange Groves and Flower Gardens, visiting Redlands, Riverside, Gabriel Valley and Santa Ana Canyon.

Daily Excursion $3.00
Redlands and Return $3.00
San Bernardino or Riverside and Return $3.00

Tickets at Santa Fe office, 250 South Spring St., La Grande Station, Pasadena, Raymond.

Art Products of Old Mexico

Mexican blankets, Indian rugs and hundreds of other [illegible] art products for sale at considerably less than curio dealers [illegible]

MEXICAN INFORMATION BUREAU
W. T. Selleck, Mgr. 246 South Spring

Baumeister Pianos

PACIFIC MUSIC CO., 349 SOUTH BROADWAY

Wear Imperial $3.00 Hats

LOWMAN & CO 131 SO. SPRING ST.

THE LUSK CAB CO.



Automobiles, Carriages, Tally-hos, Throughouts, etc. for hire. Day or night. Drivers in livery.
750 S. Main St. Both Phones 587

WHOLESALE HAY L. A. [illegible]

Offices are removed to Hay house 1620 East 7th

This Week at
25%
Reduction
ows.
ND'S
Streets
.....$1.00
.....25c
s week.....$1.00
.....$3.00
OPEN DAILY 9 A.M. TO 6 P.M.
ART
ues, circulars, etc., of mus
d in these columns may be
ES FREE INFORMATION
ound Floor Stu
2 So. Hill
RTRAITS
tch and Etched Effe
ED TRACK
GELES
PASADENA
SANTA ANITA
MONROVIA
AZUSA
POMONA
ONTARIO
RIALTO
a Fe
utiful Short
the World
ion $3.00
eturn $3.00
ide and Return $3
Old Mexico
reds of other typical
than curio dealers' pri
TION BUREAU,
246 South Spring
Pianos
SOUTH BROADWAY.
1 $3.00 Ha
O. SPRING ST.
AB CO.
Both Phones 297
Y L. A. Hay
220 East 7th St.

## NEW DIRECTOR OF SALT LAKE.

**CHARLES SEYLER ELECTED TO VACANCY ON THE BOARD.**

**Bank Cashier, Who Started at the Bottom of the Railroad Ladder, Succeeds the Late J. S. Slauson in Representing the Interests of Harriman in the Company.**

At a special directors' meeting held yesterday afternoon, Charles Seyler, cashier of the Farmers' and Merchants' National Bank, was elected a director of the Salt Lake Railroad, to fill the vacancy caused by the death of J. S. Slauson, and to complete Mr. Slauson's term, which expires in November. On the board of directors of the Salt Lake, Mr. Seyler will be known as a

CHARLES SEYLER,
...director of Salt Lake Railway ...fill vacancy caused by death of ...S. Slauson.

...man, as the board is divided ...the Harriman and Clark in...

...residents of Los Angeles will re... Mr. Seyler for many years ...number of responsible positions ...the Southern Pacific, having been ...enty-five years in the employ ...ad system before going with the ...ers' and Merchants' Bank four ...up.

...three years prior to that time, ...eyler was local freight agent of ...ad, coming to Los Angeles twen... ago as freight and ticket ...t, at a time when the importance ...Los Angeles was not sufficient as ...ome point to warrant the divi... of freight and ticket work. ...matter of fact, as Mr. Seyler re... his entire work of handling ...ight, smashing an occasional ...during a local ticket now and ...handling train orders over ...s, if combined was not con... enough to tax to any extent ...ability of one young man. ...young man sent down from ...traveling auditor from the ...ern at San Francisco, lived ...little station grow beyond ...of the most visionary, and ...soon job expand to an employ... a whole army of men.

...eyler is now 58 years of age, and ...ride in the fact that for prac... half of his life he has con... interests in Los Angeles.

**FREIGHT MEETING.**

...o'clock this morning was due ...the special train over the ...carrying the delegates of the ...Classification Committee and ...ds to Los Angeles to attend ...quarterly convention of the ...

...visitors will remain in their ...until 7 o'clock, when they will ...the Lankershim, where rooms ...been reserved for their use, and ...they will make their headquar... during their stay in the city. ...official meetings of the commit... are been fixed tentatively to be ...en fixed tentatively at Ava... but the hour of departure and ...of the first meeting has been ...awaiting the pleasure of ...F. O. Becker of Chicago. ...special train over the Salt Lake ...probably take the delegates to ...here about mid-day, where they ...embark on a special boat for Cat... There the time and number of ...outings will be determined by the ...of business on hand.

...during the executive sessions, the ...will return to Los Angeles, ...they will spend the remainder ...here, returning to their homes ...fast as fancy dictates.

...officials aboard the special train ...H. Becker, chairman of the com... and F. W. Meadows, secretary. ...matters to come before the meet... a supply of routine freight mat... and as far as the printed budget ...the deliberations or changes ...offered by the committee will ...affect Southern California com... in any way.

...of the railway men who will at... the convention already arrived ...city are George H. Crosby, ...freight manager of the Bur... with headquarters at Chicago; ...E. T. Bowe, commercial agent ...Colorado Southern. In all there ...some seventy-five delegates at ...advance session of the conven...

**TOURISTS CALIFORNIA.**

...L. Miller, district passenger ...of the Rock Island, has just re... for general distribution from ...passenger department of his road, ...booklets dealing almost exclusively ...the state of California and the ...best ways of reaching it. These ...are works of art, and are ...entirely new views of Cali... especially of the southern part ...the state, printed in colors upon ...fine papers, and artistically

**NORTHERN INDIANA RAILWAY.**

**ARRANGEMENTS FOR SALE.**

[BY ASSOCIATED PRESS—A.M.]

NEW YORK, Jan. 15.—John Mitchell, ...president of the Illinois Trust and Sav... Bank, and James G. Hutchins, at... for the Chicago clearinghouse, ...are handling the affairs of the de... financial institutions, who ...this city, are understood, ...Journal of Commerce, to be ...for the reorganization and ...the Walsh property, the ...Railway Company. ...property would be valuable to ...Lake Shore or the Rock ...representative of one of ...said yesterday that, in or... make sale, the Chicago clear... would have to fix a sat... price. This price, he insti... have to be less than what ...the property was worth.


## Semi-Annual $10.00 Suit Sale Overcoats Included

No matter how many suits you have at the present time in your wardrobe, you can well afford to stock up with several more at this Semi-Annual Sale. All the worthy manufacturers are represented, including B. Kuppenheimer & Co., Henry J. Brock & Co., and the "Clothcraft" makes—from the latter manufacturer a recent shipment of some 400 suits secured at a price concession that enables us to offer $15.00 and $20.00 values in connection with this sale at the low price of $10.00. There are all sizes for men of all builds, and the ultra-fashionable styles to suit the young men as well. Then there are overcoats in long and medium styles that you couldn't purchase at any time for less than from $15.00 to $20.00. Every garment is made right up-to-the-minute in style and strictly hand tailored. You can't afford to let this sale go by. If you do, you cheat yourself.

## The Broadway Department Store

BROADWAY, COR. FOURTH LOS ANGELES. ARTHUR LETTS, PROPRIETOR

**Kleen-eze Toilet Sope**

A preparation that goes under the dirt instead of over the dirt. It takes the place of toilet soap and is superior to any toilet soap on the market. It's now being demonstrated on the main floor.

## January Clearance Sale of Undermuslins

### A Battalion of Business Bringing Bargains

Our undermuslin section is in serious trouble. Our recent inventory disclosed two facts which make a clearance sale absolutely necessary—first, we have decidedly too much stock, and the second trouble is along similar lines—we're short of space. We expect to right these matters this week by a stirring sale of muslin undergarments, which means space-making for us and money-making for the women who attend. Note the following prices and if you're interested buy promptly.

**Corset Covers for Less**

Splendid assortment of women's corset covers, of various styles and grades; many of them profusely trimmed with pretty laces, fine embroideries, beading and ribbon. Here are the prices:

Corset covers up to 49c for.....19c
Corset covers up to 75c for.....25c
Corset covers up to $1.00 for.....45c
Corset covers up to $1.48 for.....75c

**Skirt Chemise Reduced**

Skirt chemise, made from soft-finished cambric, nainsook and longcloth; finished at bottom with ruffle; trimmed in many pretty ways; various styles of neck; some manufacturer's samples in the lot; priced as follows:

Chemise up to 75c for.....59c
Chemise up to $1.48 for.....75c
Chemise up to $2.00 for.....$1.25
Chemise up to $2.50 for.....$1.48

**Drawers**

Muslin and cambric drawers, both open and closed styles; properly cut and well finished; various styles of trimming; on sale at the following reductions:

35c drawers for.....19c
50c drawers for.....25c
75c drawers for.....45c
$1.00 drawers for.....69c
$1.50 drawers for.....75c

**Gowns**

Made from fine nainsook, longcloth and cambric; cut wide and long; excellent styles; many of them profusely trimmed with embroideries, laces, beading and ribbon.

75c gowns for.....45c
$1.00 gowns for.....75c
$1.50 gowns for.....98c
$2.00 gowns for.....$1.25
$3.00 gowns for.....$1.48

**Skirts**

Of fine quality cambric; cut wide and full; assorted lengths; wide flounces; extra dust ruffles; many of these are elaborately trimmed and all well finished.

75c skirts for.....45c
$1.00 skirts for.....75c
$1.50 skirts for.....98c
$2.25 skirts for.....$1.25
$2.75 skirts for.....$1.98

## $1 Messaline Silks 59c

**20-inch Width—All Colors**

Soft Messaline Silks, one of the most popular weaves of the season. The selection includes dark colors for street wear, combinations, changeable effects and the delicate evening tints. Guaranteed to give satisfactory wear. 20 inches wide. Exceptional value at $1.00. On sale Today only, the yard, 59 cents.

## 36-inch Black Taffeta Silk 56c

**REGULAR 98c QUALITY**

36-inch black Taffeta Silk; serviceable for waists, coat lining, skirts, etc.; rich black. Quality never sold for less than 98c. Specially priced for the January Clearance Sale Today only, the yard, 56 cents.

**Black Panama 69c**
**Regular $1.00**

46-inch black Panama suiting; all wool; silk finish; sheds the dust easily; very popular for suits and skirts; never sells for less than $1.00. Today, the yard, 69c.

**Scotch Suiting 33c**
**Good 69c Value**

Scotch suiting in all the popular colors; neat mixtures, checks and dash effects; desirable colors for street suits and school wear; 69c value. Today, the yard, 33c.

## 100 Pairs White Curtains 49c

**VALUES UP TO 75c**

Just an even hundred pairs of white lace curtains; values up to 75c; 2½ yards long and from 36 to 40 inches wide. On sale today, third floor, while they last, the pair, 49c.

WHITE CURTAINS—40 inches wide and 3 yards long; plain centers and floral designs; best overlocked stitched edges; regular $1.00 values. Today, the pair.....65c

ARABIAN CURTAINS—50 to 60 inches wide; 3 yards long; pretty floral designs; buttonhole stitched edges; regular 1.98 values. On sale today, the pair.....$1.85

**$1.25 Lace Curtains 98c**

Arabian lace curtains, 45 to 52 inches wide and 3 yards long; plain centers, medallion borders; others pretty floral designs; regular $1.25 values. On sale today only, the pair, 98c.

**12½c Silkoline 8½c**

36-inch silkoline in pretty designs; light and dark colors; regular 12½c quality; Today, Third Floor, the yard, 8 1-3c.

**30-Inch Cretonnes 10c**

Fancy cretonnes, 30 inches wide; light and dark colors; regular 12½c values. Today, the yard, 10c.

**Art Ticking**—Fancy art ticking and linen taffeta; 36 inches wide; suitable for furniture covering; regular 25c quality. Today, the yard.....12½c

**Door Panels**—Of fine Irish point; size to fit most any door; come in white only; actual $1.00 value. On sale Today, choice, each.....25c

## Semi-Annual $1.00 Hat Sale

**REGULAR $2.00, $2.50 AND $3.00 VALUES**
**ALL SIZES, STYLES AND SHAPES**

If all the men and boys in Los Angeles and vicinity were to know of the exceptional values that we are offering in this $1.00 Hat Sale, we wouldn't be able to accommodate the crowds. The entire annex has been given over to this sale, extra salespeople and extra bundle wrappers engaged, and the crowds are increasing daily. Every wanted shape in both soft and stiff styles are being offered for this sale. There are sizes to fit men, young men and boys. It's a combination of over 180 dozen purchased specially from prominent New York makers in addition to the clean-up of our own regular $2.00, $2.50 and $3.00 lines. At the price, it will pay you to lay in a stock of several hats.

**Women's Oxfords**

**VALUES TO $2.00**

**98c a Pair**

An assorted lot of women's oxfords; made of patent leather or vici kid; Blucher style; flexible, hand-turned soles; neat toe shapes; Cuban and commonsense heels, actual values to $2.00. Practical shoes for everyday or semi-dress wear. Specially priced for today's selling, the pair, 98c.

**Men's $3.00 Shoes $1.98**

**NEW LASTS**

Men's shoes made of box calf, vici kid or patent colt; Blucher and lace styles; straight or swing lasts; hand welted soles; various toe shapes; comfortable lasts; values up to $3.00. Today, the pair, $1.98.

**$3.00 Suit Cases $1.50**

Tuesday, in connection with the $1.00 Hat Sale, we offer in the Annex a large collection of Keratol suit cases. These are in imitation grain and alligator—plain or horn back; cases actually worth $3.00. On sale today only, each, $1.50.

**YARN CONTEST**

Bear Brand Yarn Contest closes Saturday night. Names of prize winners will be posted on second floor Tuesday. All articles entered for contest will be displayed in the Millinery Department today and Wednesday.

**Grocery Economies**

Which would you rather do—pay tribute to the trust and the high prices they demand, or buy your groceries of The Broadway Department Store and save on every article? We are now prepared to fill telephone orders for any amount of groceries from 50c up. Telephone your orders Ex. 337, either phone.

MACARONI—3-lb. packages; choice grade; 25c size. Today the package.....15c
HAMS—Armour's choice picnic brand; 5 to 7-lb. size. Today, the pound.....10c
SARDINES—Booth's brand; large cans in mustard. Today, the can.....9c
SWISS CHEESE—Genuine imported; regular price 35c. Today, the lb.....27c
PEACHES — Evaporated choice grade. On sale today, the pound.....11c
BUCKWHEAT FLOUR — Delmonte Milling Co.'s peacock brand; prepared; 2½-lb. packages; regular price 25c. Today.....19c
POTATOES—Choice Burbank grade; sack of 112 lbs. $1.45, or 20 lbs. for.....25c
10 lb. Pail Armour's Leaf Lard.....99c

## High Grade Royal Steel Graniteware

**ON SALE AT MORE THAN ONE-THIRD REDUCTION.**

Every housewife is acquainted with the merits of Royal steel enamelware, and this sale embraces over 414 solid cases of perfect goods. Every wanted kitchen utensil included and at prices that mean more than one-third less than regular. Judge all the prices by the few we quote:

8-Quart Dish Pans.....30c
5-Quart Lip Sauce Pans.....25c
1-Quart Coffee Pots.....24c
4-Quart Covered Tea Kettles.....48c
10-Quart Covered Berlin Kettles.....59c
5-Quart Stew Kettles.....24c

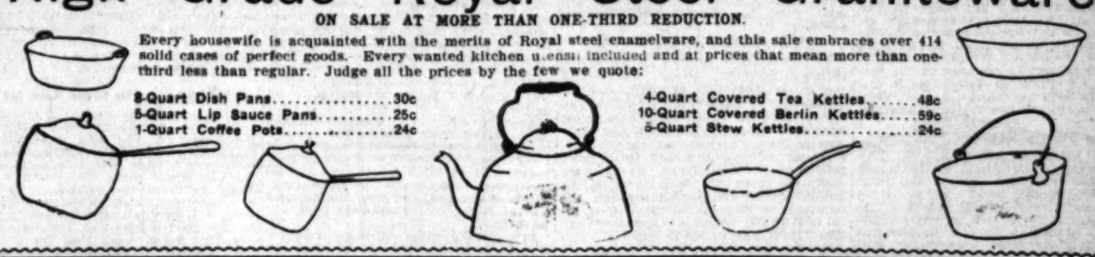

**Fancy Ribbon 5c**
**Regular 10c Value**

Fancy ribbons, excellent quality; woven figures and stripes; pretty assortment of the most desirable colors, either plain or combinations; good 10c values; today, the yard, 5c.

**Satin Ribbon 10c**
**Values to 25c**

Double faced satin ribbons; heavy body; black and colors; widths to No. 16; exceptional values to 25c; specially priced for today's selling, the yard, 10c.

**Embroideries 10c**
**Well Worth 25c**

Embroidery edges and insertions; widths up to 8 inches; well worked patterns; lengths up to 7 yards; exceptional values at 25c; on sale today, only, the yard, 10c.

**Tailor Canvas 8c**
**Real 25c Kind**

Linen canvas in gray only; full 24 inches wide; the kind used by tailors and dressmakers; regular 25c quality; on sale today only, the yard, 8c.

**Bridal Sets $2.98**
**Values to $5.00**

A complete line of bridal sets, consisting of petticoat, drawers, corset cover and gowns; assorted sizes; all prettily trimmed; values to $5.00. Today, the set, $2.98.

**Insertions 4c**
**Values to 10c**

Narrow edges and insertions; fine quality materials; pretty patterns; insertions in colored embroidery; regular values to 10c. Today, the yard, 4c.


## TWENTY YEARS FOR BIG DITCH.

**PRESIDENT RIPLEY'S ESTIMATE ON PANAMA CANAL.**

**Official Head of Santa Fe System Says Railroads are Not Fighting Against Isthmian Waterway but Declares Belief that no Man Now of Middle Age Will See It Done.**

[BY DIRECT WIRE TO THE TIMES.]

SANTA BARBARA, Jan. 15.—[Exclusive Dispatch.] Mr. and Mrs. E. P. Ripley arrived in the city today and will remain at their residence on Upper Garden street for two or three months. Mr Ripley was seen by a Times reporter, and was willing to talk on important matters connected with the Santa Fé Railroad, of which he is the president.

"Is the Santa Fé backing up the Southern Pacific in its fight with the Western Pacific on the Oakland estuary?" was asked.

"There is no truth in that report at all," said Mr. Ripley. "We have nothing to do with it, and I know very little about it. The first I heard of that report was what I read in the papers a few days ago."

"Is the Santa Fé doing anything in regard to the speed contest between the transcontinental mail carriers?"

"Nothing at all. In fact, there is no speed contest between the roads. The time at present is the same as last year, and it is more apt to be made slower than faster."

"Is your road doing anything in regard to the abolition of private cars?"

"That question does not interest us, because we own our own refrigerator cars. It is all right if a railroad sees fit to use cars owned by private parties, but it is held responsible for the use or abuse of them. It makes little difference to the shipper what car he uses, if he is treated right. The difficulty is when the shipper uses the car and pays more for it than it is worth."

"What action do you think Congress will take on rate legislation at this session?"

"Congress may do something. At present I am almost as far from Washington as I can get; I don't know, and moreover, I don't care what they do there."

"Is the Santa Fé opposing the construction of the Panama Canal?"

"Decidedly no. I have read frequently that the transcontinental railroads were opposing that canal on the supposition that its completion would injure their business interests, but I don't believe it. The Santa Fé has never spent a dollar or lifted a finger in opposition to the canal, and it never will. It won't hurt the railroads a bit. And, even if the railroads would start to oppose it, it would only result in helping it along. I believe that no man now of middle age will live to see it completed. The government works slowly, and it will probably be more than twenty years before it is finished."

**NOT BLOCKING THE WESTERN.**

SOUTHERN PACIFIC'S DOUBLET.

[BY THE ASSOCIATED PRESS—A.M.]

OAKLAND, Jan. 15.—The Southern Pacific Company is laying another track parallel with the one just completed from Melrose to San Leandro road, over which trains are now running for passenger and freight traffic. The company's officials point to the construction of this double track as evidence of the fact that the new line is not there for the purpose of blocking the Western Pacific, whose line is planned to pass through that point, but to improve the service in response to a demand from the residents of the locality for transportation facilities, the move having been under contemplation for some time.

At West Oakland, today, no one is working, but the guards on both sides continue to patrol, respectively, the training wall for the Western Pacific and the yards for the Southern Pacific.

A Lodi dispatch says so much rain fell in the western part of the county that the Western Pacific laid off two crews of graders, 150 men and forty teams, for a week, or until the ground is in condition to be worked.

**HIGH RATES AFFECT TEXANS.**

"CLUBBED" BY RAILROADS.

[BY THE ASSOCIATED PRESS—A.M.]

CHICAGO, Jan. 15.—A dispatch to the Record-Herald from Dallas, Tex., says John G. Hunter, secretary of the Dallas Commercial Club, announced yesterday that the proposed visit of Texas commercial clubs to Northern and Eastern cities had been abandoned because of the high rates demanded by Eastern railroads to carry the party, and he declared the railways had adopted this means as a club against advocates of railway rate legislation.


**SOZODONT TOOTH POWDER**

It will not tarnish gold work nor scratch the enamel. A perfect dentifrice—the one for you. Ask your dentist.

**DR. ACKER'S ENGLISH REMEDY**

**DO YOU want to cure that Cold?**

**WILL DO IT IN 12 HOURS or your money back.—This is not an idle boast—we mean it.**

Dr. Acker's English Remedy will stop a cough at once and cure the worst cold in 12 hours. To do this you need more than a syrup—more than a stimulant—more than an ordinary cough and cold cure. Your lungs are weakened and inflamed. You need something to soothe, to cure and to strengthen them. Then they cast off the cold, and prevent pneumonia and consumption germs. Dr. Acker's English Remedy does all this. You feel it soothe, warm and invigorate the lungs after taking one dose. It is not a cough syrup—it is not an alcoholic medicine. It is a cure for coughs—a cure for weakened lungs—a sure preventative of all lung and throat troubles. It goes straight to the weak spot.

**READ THIS PROOF.**

"I suffered for a long time with a very bad cough and was threatened with pneumonia. I bought a large bottle of Dr. Acker's English Remedy and before I had taken all of it my cough was entirely gone and I say thanks to Dr. Acker's English Remedy. I recommend it to all who suffer from hard colds and as a preventative against pneumonia."

FRANCIS J. DARLINGTON, 20 Norton Avenue, Pittsburg, Pa.

# STOVE YIELDS TWO SKULLS.

**FIND THROWS LIGHT ON MYSTERIOUS DEATHS.**

**Conclusive Evidence that Oregon Man Murdered Wife and Daughter, Chopped Off Their Heads and then Set House Afire to Consume Bodies. Neighbors Threaten Vengeance.**

[BY THE ASSOCIATED PRESS—P.M.]

TILLAMOOK, (Or.) Jan. 15.—Another discovery has been made in connection with the mysterious death of Mrs. A. J. Hembree and her daughter, parts of whose bodies were found in the ruins of their home at Sand Lake. All that remained of the women after the fire were a few charred bones.

The suspicion that so small a house as that in which the family lived could hardly give such a heat in burning as to entirely incinerate a human body led to further investigation, with the result that what is believed to be skulls of the women have been found in a sheet iron stove which was in the Hembree house when it burned.

A. J. Hembree, the husband and father, who was arrested in connection with the supposed murder, is now in the Yamhill County Jail, where he was taken after waiving examination in this county, to prevent a possible attempt at summary vengeance on the part of his neighbors, who firmly believe that the prisoner committed the crime to conceal the fact that he had maltreated his daughter.

### PATRICK GETS REPRIEVE.

NEW EVIDENCE IS ALLEGED.

[BY THE ASSOCIATED PRESS—P.M.]

ALBANY (N. Y.) Jan. 15.—Albert T. Patrick, the New York lawyer convicted and awaiting execution in Sing Sing Prison next week for the murder of William Marsh Rice, in New York City, in September, 1900, was reprieved this afternoon by Gov. Higgins until March 19—a space of fifty-six days.

This reprieve is granted for the purpose of giving Patrick's counsel time to bring before a trial court alleged newly-discovered evidence. Its granting following a hearing before the Governor was in accordance with a request of former Senator David B. Hill and Judge William K. Olcott of counsel for Patrick, and with the full consent of Dist.-Atty. Jerome, who was present in person.

### MAIL-MAN SHOOTS MINER.

F. OGDEN FEARED THREATS.

[BY THE ASSOCIATED PRESS—P.M.]

KINGMAN (Ariz.) Jan. 15.—This afternoon, four miles west of Kingman, E. Ogden, post-route mail carrier, shot and mortally wounded T. C. Lake, a miner. Lake had abused Ogden, a few days ago, and made threats against his life, and Ogden, who is over seventy years of age, brooded over it.

The men met today, and Ogden fired four shots at close range, one bullet striking Lake in the abdomen. The wounded man was taken to town in a dying condition. Ogden gave himself up to the Sheriff.

### JEALOUS RAMON CASTRO.

KILLS ALTAGRACIA MANZO.

[BY THE ASSOCIATED PRESS—A.M.]

TUCSON (Ariz.) Jan. 15.—A dispatch from Silver Bell, a large mining camp in Pima county, states that Ramon Castro killed a woman named Altagracia Manzo, last night, the cause being jealousy. The murderer immediately fled, being chased by a sheriff and posse.

## CRIME BRIEFS.

**Police Hold Ex-army Officer.**

SAN FRANCISCO, Jan. 15.—Alexander Goehr and Harry J. Collins, at one time officers in the United States Army, were arrested here yesterday on the arrival of the transport Sherman on account of a letter received at police headquarters from C. R. Trowbridge, head of the secret service at Manila, which was sent in advance of the visitors. According to Trowbridge's letter, both men have bad records. They will be held here, pending investigation.

**Line up Thirsty and Tap Till.**

SAN FRANCISCO, Jan. 15.—Two masked desperadoes held up the saloon connected with the Bakers' and Confectioners' Home, Mission street, at an early hour this morning. Rushing into the place with drawn revolvers, the robbers compelled fourteen men to line up with their faces toward the wall and stand still while the cash till was rifled. Only $38 was secured, the robbers in their haste to escape overlooking a small safe which contained over $200.

**Burglars Operating in Stockton.**

STOCKTON, Jan. 15.—Burglars are operating in this city. Last night they entered the sporting goods store of Wright & West, and got away with about $200 worth of guns, pistols and ammunition. That they were prepared to blow open safes is evidenced by the fact that a burglar kit, with fuse and explosives, was found in the barn of Williams & Moore, back of their soak factory. Officers set to watch for the owner of the kit had a running fight with a man who came back for them, but failed to hit him, though nine shots were fired.

**Find Counterfeit Money Factory.**

BELLINGHAM, (Wash.) Jan. 15.—George L. Brown, who has been under police observation for some time, was arrested today in a room over a cigar store on Lower Elk street. In the room was found a complete counterfeiters outfit. Search of a box in the place revealed eighty-eight spurious $5 gold pieces, nine $10 gold pieces and twenty-four silver dollars of the same make. The $10 pieces were not finished.

### THE CHEROKEE ABANDONED.

ATLANTIC CITY (N. J.) Jan. 15.—Capt. Archibald, his two mates and the life-saving crews tonight abondoned the steamer Cherokee. The vessel probably will be a total loss. The Cherokee is still hard aground. A dense fog hangs over the stranded vessel. The passengers and crew were removed yesterday.

### FORGERIES TOTAL A MILLION.

CLEVELAND, Jan. 15.—Additional bond forgeries discovered by the bankers' committee today make the total spurious securities put out by the late L. W. Prior amount to $1,000,000. The examination of the firm's books is still in progress. The private safe of Prior was opened today. The only information given out is that insurance policies on Prior's life aggregating $100,000 were found.

### INSTRUCTIONS FOR TAIGNY.

KINGSTOWN, (Island of St. Vincent) Sunday, Jan. 14.—The French Trans-Atlantic Company's steamer Martinique, which arrived here today from the Island of Trinidad, was detained at Trinidad by the French Consul there until late Saturday night, in order to carry to La Guayra, Venezuela, the final instruction from the French Government to M. Taigny, the retiring Chargé d'Affaires of France, at Caracas.

### DENVER MEN FACE DISGRACE.

**Fate of Young Girls Employed in Department Stores Furnish Basis of Criminal Actions.**

[BY DIRECT WIRE TO THE TIMES.]

DENVER, Jan. 15.—[Exclusive Dispatch.] Just before going to the hospital for rest cure for his nerves, Judge Lindsey of the Juvenile Court ordered twenty cases prepared which will involve many professional and society men of Denver.

Juvenile Officer Philips has made a rough investigation of every big department store in Denver where young girls are employed, and claims he has evidence that will send several men to the "pen."

Officer Philips says: "The informations are being suppressed, but we will be ready for action in two weeks. We have been assured there is no power on earth that can save the criminal offenders when they are tried. They are rich men, high in public places in Denver, but they must face awful disgrace when the facts are made public.

"I have the names of over twenty men—business, professional and society—who are implicated in procuring young girls from department stores. These girls are all under the age of consent, and there are hundreds of of them."

THE OIL INDUSTRY.

# FORMING AN ASSOCIATION.

**NEW ORGANIZATION DESIRES TO TAKE OVER THE OLD.**

**Movement to Supersede California Petroleum Miners' Association by One Run Solely in Interests of the Producers—Will Endeavor to Have Directors Resign.**

The committee in charge of the effort to form an association of the oil producers, with headquarters at San Francisco, for the purpose of collecting each month complete statistics of all fields and advancing the interests of oil in general, has issued a circular setting forth the objects sought and urging all interested to come in. The circular states that it is the intention to take over the California Petroleum Miners' Association provided the present directors will agree to resign and permit the plan to be carried out. If not, to form another organization composed of "persons directly or indirectly interested in the producers' side of the question."

There is an idea among some independents, especially in Kern county, that the present association is inclined to favor the interests of the Associated against the independents. However this may be, it does not gather and publish statistics except once a year, and there is a belief among producers that with accurate information regularly furnished they could do much better for themselves than at present. The circular says: "It is proposed that the association be managed by, and wholly in, the interests of the producers. All directors and other important matters to be balloted by mail (method adopted by the Raisin Growers' Association of Fresno.")

Sixty-five names of firms, individuals and companies interested in oil are signed to the call as being pledged to join the association. Unless several hundred can be secured the matter will be dropped. Membership fee is $5 and dues $1 a month. All names on the circular are from north of the Tehachepi.

The present officers and directors of the California Petroleum Miners' Association are: Hon. M. H. de Young, president; G. X. Wendling, vice-president; Henry J. Crocker, vice-president; E. P. Heald, treasurer; Dr. C. T. Deane, secretary; Wesley A. Jacobs, E. A. Denicke, J. A. Chanslor, George H. Ismah, John M. Wright and Timothy Spellacy.

ASSOCIATION'S STATISTICS.

The Petroleum Miners' Association, through Secretary Deane, has issued the usual statement of production in California. Except that it places the output of Kern River at only 14,000,000 barrels, Coalinga's at 8,969,000 and Midway at 70,000, there are no material differences between this and the figures published in The Times, which were compared with the data then in the hands of the association through the courtesy of Secretary Deane. The total is 35,671,000, which is 31,000 more than The Times' figures, an unimportant difference. As Kern River's output in 1904 was 17,500,000, it will be seen that the decline is 3,500,000, or just 20 per cent, a falling off which, but for the increase in other districts, would be a very serious matter indeed for the entire State.

The following is the comparative table of the production for the last four years:

| Districts— | 1902. | 1903. | 1904. | 1905. |
|---|---|---|---|---|
| Coalinga ..... | 500,750 | 2,126,000 | 5,114,000 | 8,969,000 |
| Santa Maria and Lompoc | 114,000 | 204,950 | 626,000 | 1,300,000 |
| Kern River | 8,972,115 | 16,242,100 | 17,500,000 | 14,000,000 |
| Los Angeles | 1,047,300 | 791,765 | 1,200,000 | 2,000,000 |
| Midway ..... | 144,300 | 253,100 | 400,000 | 400,000 |
| McKittrick ..... | 50,000 | 35,300 | 70,000 | 70,000 |
| Newhall and Ventura ..... | 439,500 | 682,500 | 1,075,925 | 720,000 |
| Fullerton and Brea Canyon ..... | 828,000 | 683,500 | 683,100 | 500,000 |
| Whittier and Puente ..... | 1,195,000 | 1,427,700 | 1,147,500 | 1,750,000 |
| Summerland ..... | 687,030 | 878,015 | 748,000 | 980,000 |
| Sargents ..... | 94,550 | 121,000 | 130,000 | 75,000 |
| Half Moon Bay ..... | ..... | ..... | 25,000 | 20,000 |
| Arroyo Grande ..... | ..... | ..... | 1,000 | 2,000 |
| | ..... | ..... | ..... | 5,000 |
| | | | | Barrels. |
| Daily average for 1902 | | | | 98,286 |
| Daily average for 1903 | | | | 66,478 |
| Daily average for 1904 | | | | 78,611 |
| Daily average for 1905 | | | | 96,000 |

# WHY PACKING HAS CEASED.

**MARKET SPOILED BY SHIPMENT OF UNRIPE FRUIT.**

**Shippers See in Present Conditions the Promise of Better Prices When Oranges Shall Have Become Riper. Packing-houses in the Riverside District to Resume Operations.**

Why the cessation in orange picking? This question is one that has been most prominently before the small orchardists of Southern California during the past few weeks, and most of them know its answer.

Green fruit—sour fruit—shipped into New York during the early winter months has literally soured the market on over-early oranges from Southern California, and producers will find it better to wait until conditions are better.

For another thing, prohibitive railroad rates have had a large share in this, and as oranges have only been bringing prices of moderate size—from $1.40 to $1.65 per box, the expenses have mounted perilously near to the gross receipts figure. Freight has been about $1. Packing and preparation has varied from 30 to 40 cents, leaving but little margin for the producer.

For these reasons the orange packing-houses of the State, and especially of the Riverside district, have been running very light indeed ever since the last week in December.

However, the marketmen and large growers do not "view withalarm" the situation. On the contrary, they believe it will produce the best results in the end, for the oranges have yet almost three months to run before the season nears an end, and the best of the fruit is yet to come into market. Shippers were cheery yesterday, and predicted that as soon as the present rain ceases the packing-houses will go to work with renewed vigor, and that business will revive in all these lines. Said one shipper yesterday afternoon:

"The East has no taste for green oranges, and when the fruit is sour it will not find a market. This is certain, and producers need hope for nothing else. I believe, for my part, that this short stoppage in packing is a very good thing, for the oranges are becoming better and better all the time, and are getting where they are a better advertisement and a more inviting fruit. The first of February will see a strong revival in shipping, and I feel sure that prices are going to be better."

Another said: "The Florida oranges have played their part in the eastern markets, and I believe we may regard their reign as practically over. Following out the Florida oranges will go the green oranges of the early California shipments, and then the demand for the really good California fruit will be better.

"Then the grower will make money—if, always the big 'if,' the railroads will allow him to do so."

### ORIENT PEACE DUE TO FAMINE.

HONOLULU, Jan. 15.—[Exclusive Dispatch.] Advices from Japan received here by prominent Japanese show that the government for months carefully concealed the extent of the famine in the northern provinces. The failure of rice crop in these provinces was one of the main reasons for Japan agreeing to the terms of the Portsmouth treaty. Because of this failure, it would have been much more difficult for Japan to carry on the war. Hence, no information in regard to the shortage of rice and consequent famine was allowed to get out until the treaty was signed.

### HART KNOCKS OUT MINER.

BUTTE (Mont.) Jan. 15.—Marvin Hart tonight knocked out Pat Callahan, a miner, in the second round of what was scheduled to be a four-round contest, the miner to receive $100 if he could stay. Callahan floored Hart in the first round, but the latter was too heavy for the miner, weighing about sixty pounds more.


## TO CATARRH SUFFERERS

**Hyomei Cures by Breathing Medicated Air.**

The popularity and increase in the sale of Hyomei are unique in the annals of medicine. Such astonishing cures have been made by this remedy that its sale is steadily increasing every year.

The complete Hyomei outfit costs but $1.00, and consists of an inhaler that can be carried in the vest pocket, a medicine dropper, and a bottle of Hyomei. The inhaler lasts a lifetime, and if one bottle does not cure, an extra bottle of Hyomei can be obtained for 50 cents. It is the most economical of all remedies advertised for the cure of catarrh, and is the only one that follows Nature in her methods of treating diseases of the respiratory organs.

Breathe through the inhaler for a few minutes four times a day, and your catarrh is cured. That's all.

If you cannot obtain Hyomei of your dealer, it will be forwarded by mail, postage paid, on receipt of price. Write today for a free sample bottle and consultation blank that will entitle you to services of our medical department without charge. The R. T. Booth Company, Hyomei Building, Ithaca, N. Y.


### CHICAGO BUILDING COLLAPSES.

CHICAGO, Jan. 15.—A seven-story warehouse building in course of construction by the Harder Furniture and Van Company, at the intersection of Fortieth street and Calumet avenue, partially collapsed today, injuring three workmen, one of them seriously. A heavy gale was blowing at the time and it carried down a part of the north wall, which fell in upon the floors, where over 100 men were at work. The majority of them were protected by the floors, none of which gave way. The damage to the building is estimated at $4000.

### GOODWIN DRAWS WITH ATTEL.

CHELSEA (Mass.) Jan. 15.—Chester Goodwin of Chelsea a nd Abe Attel of California fought fifteen rounds to a draw before the Douglas Athletic Club tonight. Goodwin seemed to have the better of the contest up to the tenth round, when Attell came up strong, and showed particularly clever work until the finish.

### FAVORS LOCK CANAL.

WASHINGTON, Jan. 15.—The President is preparing to send to Congress a message which will favor a lock canal. He held conferences today with several members of the Senate Committee on Interoceanic Canals, including Senators Kittredge, Knox, Dryden, Hopkins and Ankeney.

**Will Longworth Cross Swords?**

It is understood that Congressman Longworth, prospective son-in-law of the President, will seek renomination at the proper time, in which event he will cross swords with George B. Cox, the Cincinnati boss. The latter is not likely to favor the candidacy of any one identified with President Roosevelt, who last fall sent Secretary Taft to Ohio to denounce Cox and his methods, the result being that the Cincinnati dictator and his forces were overwhelmed at the polls. The coming fight will be exceptionally bitter, for it was Cox who sent Longworth to the State Legislature and afterward to Congress. This does not mean that Longworth has worn the Cox collar, for the boss nominated Longworth solely because the latter's name would help the ticket in Hamilton county.—[Chicago Chronicle.

**Heat and Motion in 1642.**

Prof. Tyndall was envied for the happy title of his book, "Heat a Mode of Motion"—it told the whole story. Sir W. R. Gowers, F.R.S., points out in Nature that as far back as 1642 a Dutch professor, Van der Linden, an eminent physician of his day, published in his "Medulla Medicinae" the dictum, "Calor est minutissimarum materae partium motus in se reverberatus." That is to say, the worthy doctor anticipated modern theory by two centuries in thinking that the heat of a body consisted in the vibration of its minutest particles. But possibly Van der Linden may have read Bacon, who long before had written: "Essential heat is motion, and nothing else."—[London Telegraph.


# LOST EYESIGHT
# Through Coffee Drinking

Some people question the statements that coffee hurts the delicate nerves of the body. Personal experience with thousands prove the general statement true and physicians have records of great numbers of cases that add to the testimony.

The following is from the Rockford, Ill., Register-Gazette:

Dr. William Langhorst of Aurora has been treating one of the queerest cases of lost eyesight ever in history. The patient is O. A. Leach of Beach county, and in the last four months he has doctored with all of the specialists about the country and has at last returned home with the fact impressed on his mind that his case is incurable.

A portion of the optic nerve has been ruined, rendering his sight so limited that he is unable to see anything before him, but can see plainly anything at the side of him. There have been but few cases of its kind before and they have been caused by whiskey or tobacco. Leach has never used either, but has been a great coffee drinker and the specialists have decided that the case has been caused by this. Leach stated himself that for several years he had drank three cups of coffee for breakfast, two at noon and one at night. According to the records of the specialists of this country this is the first case ever caused by the use of coffee.

The nerve is ruined beyond aid and his case is incurable. The fact that makes the case a queer one is that the sight forward has been lost and the side sight has been retained. According to the doctor's statement the young man will have to give up coffee or the rest of his sight will follow and the entire nerve be ruined.—[Register-Gazette.

Let it be remembered that the eyes may be attacked in one case and the stomach in another, while in others it may be kidneys, heart, bowels or general nervous prostration. The remedy is obvious and should be adopted before too late.

Quit coffee, if you show incipient disease.

It is easy if one can have well-boiled Postum Food Coffee to serve for the hot morning beverage. The withdrawal of the old kind of coffee that is doing the harm and the supply of the elements in the Postum which Nature uses to rebuild the broken down nerve cells, insures a quick return to the old joy of strength and health, and it's well worth while to be able again to "do things" and feel well. There's a reason for

POSTUM

If you want PURE EUCALYPTUS OIL, get HERON'S. Never sold in bulk. Full directions on bottle, 50c. All druggists or

DR. N. C. HERON CO., 338 W. Jefferson.

# Overcoats and Cravenettes 25 Per Cent. Off

No excuses or explanations necessary. The opportunity is YOURS. Take advantage of it.

$30.00 Overcoats Reduced to $22.50
$25.00 Overcoats Reduced to $18.75
$20.00 Overcoats Reduced to $15.00
$18.00 Overcoats Reduced to $13.50
$15.00 Overcoats Reduced to $11.25
$12.50 Overcoats Reduced to $ 9.35

This includes the entire stock of men's overcoats, top-coats and cravenette raincoats. Not an old style nor an undesirable piece of goods in the lot.

Sale begins this morning. Come prepared to buy, for you can't resist the temptation when you see the values we offer you.

AND REMEMBER THIS! You get your money back any time you're not satisfied with what you buy at Lowman's.

Lowman & Co.
131 SO. SPRING ST.

# Closing Out

We have just 14 days more in which to dispose of our stock, as we retire from business and must vacate our store February 1st. If you have a single need in CARPETS, RUGS, MATTINGS, LINOLEUMS or DRAPERIES, here is your chance to supply it at practically your own price, for we offer everything now at a sacrifice—many lines at cost—some at even less.

T. Billington Co.
312-314 S. BROADWAY

## The Scenic Way To Chicago

Is Via

## Southern-Union Pacific

A ride of one hundred miles along the shore of the Pacific Ocean or through the beautiful San Joaquin Valley, and thence directly east across the Sierra Nevadas by daylight and over the Lucien Cut Off, spanning Great Salt Lake—a ride with pleasure every moment.

Through Cars to Principal Eastern Points.

THOS. A. GRAHAM, Asst. Gen. Freight and Pass. Agt. Southern Pacific, 261 S. Spring St., Cor. Third.

G. F. HERR, Dist. Pass. Agt. Union Pacific, 250 South Spring Street, Los Angeles.

Columbus Buggy VEHICLES
Standard the World
CORNER MAIN AND
LOS ANGELES

J. BROWN MUSIC CO.
646 S. BROADWAY

"Once Tried, Always
R. S. V.
Table Salt.

IF IT'S PAIN
And you are almost
pair, try Dr. Miles'
ters not where
ditions, they will
to yield to their
nerves. Sufferers
Dizziness, Indigestion,
and pains, are
use. Never sold in bulk.
fits, or money back.

SMOKERS
LEWIS' SINGLE
5¢ Cigar better

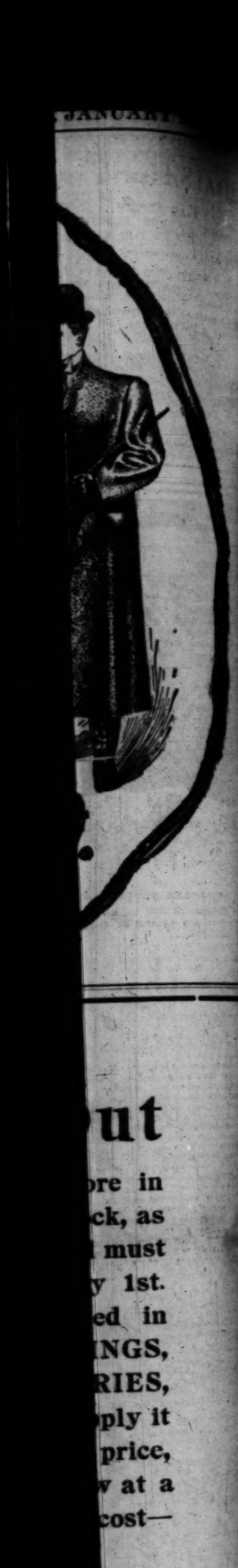

...ut
...ore in
...ck, as
...must
...y 1st.
...ed in
...NGS,
...RIES,
...ply it
...price,
...w at a
...cost—

...Co.

...olumbus Buggy Co.
VEHICLES
Standard the World Over
...NER MAIN AND TENTH STS.
LOS ANGELES

...Once Tried, Always Used
R. S. V. P.
Table Salt. All Grocers.

IF IT'S PAIN
...u are almost ready to get wild
...try Dr. Miles' Anti-Pain Pills
...where located, or who is
...they will drive it away.
...ld to their soothing influence
...Buffers from Periodic or Sick
...ache, Indigestion, Dizziness
...ains are sure to be relieved.
Never sold in bulk. Five cents a
...money back.

MUKERS FIND
WIS' SINGLE BIN
...for better Quality Summer Beer

# RIVALS FIGHT OVER STAMPS.

*War of the Trading-stickers May go to Court.*

*Old Concern Threatens to Sue New Competition.*

*"Something for Nothing" Workers Heave Bricks.*

...a ball-out between trading-stamp ...ralists promises to at least call at...tion to the nuisance of the thing ...the housekeeper who buys the sup...s for the family.

...e trouble grows out of an effort on ...part of a long-established trading-...mpany to drive a new competi...out of business, by inducing store...ers to take stock in the old com...y on condition that all the used ...ps of the new company be re...med by replacing them with those ...n old.

...Saturday the Los Angeles company ...d legal notice on C. M. Terry, op...r of the Guarantee Stamp Com...y and of the Mills Savings Associa...n that unless ten books of these ...ed stamps were redeemed at ...ce suit would be brought to recover ...ey.

...Terry offered to redeem them in ...h or several of the largest stores ...the city—Barker Brothers, DuBois & ...ns, Fifth Street Store, or the ...ench Shoe Store—but redemption ...s demanded in cash, or orders for ...chandise on a store of their own ...e. This demand is based on a ...ment made on books of the "Guar...ee" stamps, that orders will be ...ed on any store in Los Angeles, or ...ld give you premium goods."

...representative of The Times inves...ed the two companies operated by ...e, on complaint of a citizen, who ...ed that there was great oppor...ty for Terry to gather up a big ...m of money and then skip the town ...fore giving anything whatever in ...n. So far as can be seen, Terry ...s done any wrong, and it is all ...ere to say what he might ...

DUBIOUS PROMISES.

...The office of the Guarantee com...y in the Norton building, there is ...thing whatever but a desk, and some ...ers in which trading stamps ...e posted. The other part of the ...ess is carried in Terry's pocket or ...ad. There is an apparent sub...ge to his statement on the cover of ...ks: "See our grand display of ...s at Nos. 212 and 214 West ...d street," for that is the store of ...ry & Davidson, and Terry can ...y trade there only so long as ...has in his possession due bills pur...sed there for cash. This difficulty ...ld be avoided by the instructions, also ...d on cover of the book, which say: ...book is full, bring it to room ...Mills building, Sixth and Broad...and get your order for premiums ...ere."

...The "store" of the Mills Saving ...ociation is two small rooms over ...Merchants' Shoe Store, No. 317 South ...dway. Inside of Terry was found ...y, but few are a few articles of ...chandise, but nothing worthy of ...name of "store." These articles ...e in exchange for one or more ...ks filled with trading stamps, ...ed in the usual way from grocers ...ers, at the rate of one stamp ...ch cents paid in cash for ...

...Terry's companies are conducted ...ame plan, which is identical ...the plan of the Los Angeles Trad...g Stamp Company, except that the ...ny stamps through any kind ...ores, while Terry only gives ...ers and butchers. It can ...n at a glance that it will re...e an expenditure of $100 to fill a ...k of 100 stamps, entitling the ...r to a premium."

TERRY'S "JOKER."

...Here is where Terry turns up ...ker that has been a thorn in ...side of the old-line company. As ...ers place his stamps in groceries ...d markets, he has evolved a ...e purchasing due bills from cer...n stores that are not pa...ng the trading-stamp nuisance ...ll he pays cash and of course ...ounts,) whereby he sells the ...r in order worth $1 on a fur...re, general merchandise store ...ve value, and gives fifty ...ps as a premium. This plan ...s figured as to enable the cus...r to fill a book by the expenditure ...ut of $100. By making a ...ntain of the city Terry ...s the placing of his stamps ...r one hundred small stores, ...s prepared to keep his agree...to give two premiums to one ...r on the old plan.

...These little stores were either ...willing to take $100 stock ...company, in order to secure ...ade, for when the latter com...ny or their were up against ...ort out to induce Terry's ...r to desert him by ex...ge without charge.

...Of course, upon whatever ...is invested, is a nuisance and ...is the reason that stamps ...n to those who ask for ...hers must pay 10 per ...on whatever they purchase. ...ed yesterday that they ...ers to desert him by ...ng profits from their ...s to the old company, ...manager of the lat...y has nothing in sight ...to can keep his agree...

...AND COMMITTEE.

...Appointed Yesterday to ...from Northern ...ercial Club.

...Chamber of Commerce has ...ointed to assist in en...Portland visitors. The ...to the Commercial ...given on Saturday even...and the following will ...reception committee: ...r, J. J. Bergin, Jno. C. ...Alexander, J. O. Koepfli, ...W. J. Washburn, F. W. ...J. E. Beckstone, Wm. D. ...Judge, N. Bonfilio, C. ...F. E. Burnham, J. P. Burns, ...Brown, J. J. Doran, ...F. C. Story, F. S. ...Fred L. Baker, ...Moses Hamburger, ...Henry J. Baruch, Jno. A. ...Letts, Dan Murphy, ...R. H. Herron, George W. ...Pascoe, H. T. Lee, ...A. S. Koyer, ...J. E. Coss, E. P. Bos...George Whit...Perry Whiting, ...J. J. Byrne, Alexan...J. J. Stevens, P. E. ...W. C. Patter...O. E. Parish, A. J. ...Seelig, Dr. Walter ...Otis Heimer, Ul...W. Bixby, Wm. Bishop,

# PILES QUICKLY CURED AT HOME.

**Instant Relief, Permanent Cure—Trial Package Mailed Free to All in Plain Wrapper.**

Piles is a fearful disease, but easy to cure if you go at it right.

An operation with a knife is dangerous, humiliating and rarely a permanent success.

There is just one other sure way to be cured—painless, safe and in the privacy of your own home—it is Pyramid Pile Cure.

We mail a trial package free to all who write.

It will give you instant relief, show you the harmless, painless nature of this great remedy and start you well on the way toward a perfect cure.

Then you can get a full-sized box from any druggist for 50 cents, and often one box cures.

If the druggist tries to sell you something just as good, it is because he makes more money on the substitute.

Insist on having what you call for.

The cure begins at once and continues rapidly until it is complete and permanent.

You can go right ahead with your work and be easy and comfortable all the time.

It is well worth trying.

Just send your name and address to Pyramid Drug Co., 9679 Pyramid Building, Marshall Mich., and receive free by return mail the trial package in a plain wrapper.

Thousands have been cured in this easy, painless and inexpensive way, in the privacy of the home.

All druggists, 50 cents. Write today for a free package.

Howard Huntington, W. E. Hampton, John R. Taylor, D. K. Edwards, Oscar C. Mueller, S. L. Briggs, C. C. C. Tatum, Dr. W. A. Lamb, T. W. Phelps, W. T. S. Hammond, O. T. Johnson, Leo V. Youngworth, M. H. Newmark, W. H. Harrison, Gail B. Johnson, L. H. Schaebe, J. R. Newberry, H. Jevne, W. E. Rowley, Wm. H. Workman, Niles Pease, J. F. Hughes, Willis H. Booth, J. B. Lankershim, W. G. Barnwell, Ferd K. Rule, E. P. Clark, A. P. Warner, S. A. Butler, Paul de Longpré, T. E. Yerxa, Walter Raymond, Dr. E. V. Van Norman, J. S. Van Doren, Louis F. Vetter, John H. Francis, James H. Adams, John H. Norton, W. L. Brent, Frederick Boegle, F. W. Braun, R. F. Beattie, Sam Behrendt, D. C. McGarvin, George W. Kitchen, A. W. Kenney, Henry J. Kramer, Will A. Harris, G. P. Cadwalader, G. G. Johnson, Ed. Murphy, W. H. Anderson, G. J. Majors, J. B. Berner, A. C. Harper, Aubrey O. Miller, Gen. Robert Wankowski, M. P. Snyder, M. M. Davison, E. L. Quinn, Hugh Stewart, Perry Weidner, Henderson Hayward.

## PERSONALS.

Lord Grimthorpe of London, Eng., has reserved a suite at the Van Nuys and will arrive this morning from Santa Barbara.

A. J. Hechtman, vice-president and treasurer of the Fresno Irrigated Farms Company, and A. A. Martin, manager of the Fresno offices of the company, are in the city to confer with William G. Kerckhoff, president of the company, as to the details of a novel plan of development which the company is considering in throwing its lands open to settlement.

There is a movement in the Mississippi Legislature to have the body of the negro Lieutenant-Governor, Lynch, removed from Greenwood Cemetery where it was buried years ago.

# GIVE HER A CHANCE.

**Old Dame Nature Knows How.**

"Old Dame Nature has a sure way of curing sick people by food if the kind she wants is supplied the body and the person don't interfere with drugs.

She prescribes such things as fresh air and sunshine, exercise and right food as her principal agencies.

Grape-Nuts is a natural food, prepared from wholesome grains, with no drugs nor chemical ingredients or processes, and is shipped from the factory in such predigested fitness that the weakest stomach will readily assimilate it.

An Ohio woman who suffered for twelve years from nervous prostration, night sweats, imperfect circulation, insomnia, etc., tells how Grape-Nuts food restored her to health and happiness in less than twelve weeks.

"I was so reduced in strength with untold suffering, without vitality or ambition, bed-ridden and unable to even wait on myself, that I felt obliged to doctor all the time, taking one prescription after another, but deriving no permanent benefit from any. Sometimes I would feel better for a little while, but soon the effects of the medicine would pass away and I would lapse back to my former condition.

"Last May at my mother's solicitation I concluded to quit medicines and try Grape-Nuts food. It did not work a miracle at once, but slowly and surely, day by day, it built me up and strengthened me. I soon began to sit up, then to work a little, then to get out to see my friends, gaining meanwhile in sleep, till at last, by the end of June I was able to leave home for a visit (taking my Grape-Nuts with me, be sure,) returning after a few weeks, completely restored, with a healthy interest in my domestic duties, and, thank Heaven, the strength to perform them!

"That is so, and that I am stronger in mind also and quicker and more vigorous intellectually, is due to the use of Grape-Nuts food." Name given by Postum Co., Battle Creek, Mich.

There's a reason. Read the little book, "The Road to Wellville," in pkgs.


# Walk-Overs

*When Walk-Overs Go On, Shoe Troubles Go Off*

Walk-Over Shoes are the culmination of years of experience and constant study along certain lines—the result of concentrated effort to make the best shoe possible to sell at $3.50 and $4.00. 12,000 pairs, representing more than 150 styles for men and women, are made and sold every day. From the buying and tanning of the leathers to the selling of the finished shoes, Walk-Overs are controlled entirely by Walk-Over management.

*Mail Orders carefully filled. Send for latest style book. Walk-Overs sent prepaid to any part of the United States upon receipt of price with 25c additional.*

**Style 664 For Men**

This is a handsome dress shoe for men. Blucher model, patent coltskin with dull mat calf upper; heavy single sole and outside back stay. $4 the pair

**Walk-over Stores**

111 SOUTH SPRING ST.
COR. 4th & SPRING STS.

F. F. WRIGHT & SON, Props.
J. F. HUGHES, Manager

SAN FRANCISCO STORE—924 MARKET STREET



EXCURSION TONIGHT

# To Tulare City

And every Tuesday night hereafter.

"Buy Land Near Tulare and Prosper"

"Best opportunities in the San Joaquin Valley."

"Good alfalfa land at $20.00 per acre and upwards." "Plenty of water."

"Great inducements for dairy and poultry men."

"TWO SMALL CREAMERIES NOW PAYING $20,000.00 per month."

"Excellent Fruit Land"

"TULARE never had a boom and it is the only place in the whole San Joaquin Valley where land can be purchased at such low prices and on such easy terms."

If you are unable to come, don't fail to write for free illustrated booklet.

M. C. ZUMWALT, Secretary Board of Trade

# Tulare City, California

Ask Southern Pacific Ticket Agent for excursion rates.



# Consumption Pneumonia, Twin Evils.

**Frightful Ravages of the Scourges, Which Have so Long Baffled the Skill of Medical Science, Prevented and Cured by the Use of Duffy's Pure Malt Whiskey.**

MRS. DUANE HUGHES.

**"Any one doubting its merits may write to me," says Mrs. Hughes, who has been permanently cured of Consumption by Duffy's Pure Malt Whiskey.**

"I consider Duffy's Malt Whiskey one of the best medicines in the world. I had consumption and hemorrhages of the lungs in their worst form, but since using Duffy's Whiskey I have not had any hemorrhages and I am nearly well. Any one doubting its merits may write me and I will gladly answer all letters and prove what it has done for me. I would not have been here today had it not been for Duffy's Pure Malt Whiskey."—MRS. DUANE HUGHES, Augusta Springs, Augusta Co., Va., Dec. 10, 1904.

## Duffy's Pure Malt Whiskey

Has proved a boon to suffering humanity during the "pneumonia weather" which has prevailed from one end of the country to the other. Thousands of suffering men and women are blessing the day when their attention was called to the beneficent, healing, invigorating and life-prolonging qualities of this unrivaled throat, lung and stomach remedy.

It is recognized everywhere as the unfailing specific for the cure of colds, bronchitis, consumption, nervousness, malaria, every form of stomach trouble, all diseases of the throat and lungs, and all run-down and weakened conditions of the brain and body. It returns youthful vigor to the old by nourishing and feeding the vital forces of life, and maintains the health and strength of the young. It is prescribed by doctors of all schools, is used in all of the leading hospitals of the world, and is the only whiskey recognized by the Government as medicine. Medical advice and a valuable booklet on diseases sent free.

Duffy's Pure Malt Whiskey is sold by all first-class druggists and grocers, or direct, in sealed bottles only. Price $1.00. See that the "Old Chemist" trade-mark is on the label. Look for it carefully, and refuse substitutes. It will cure you after all other remedies have failed. Duffy Pure Malt Whiskey Co., Rochester, N. Y.



CASH OR CREDIT Eastern Outfitting Co.
Our Prices are the Same



Gavin & Leonard
Announce the closing out of their entire collection of Japanese Art Wares at
DAILY AUCTION
440 South Spring St.
T. LEON PHILLIPS, Auctioneer
SALES DAILY: 11:00 a. m.—3:00 p. m



GARLAND GAS RANGES
The World's Best
SOLD ONLY BY
Henry Guyot 538 S. Spring

"Catch the Thought"
A. J. Hamilton & Son, 311 S. Broadway



DIVIDENDS 10 to 20 per Cent.
Industrial Investments
GARNER CURRAN,
514-515 Bradbury Building.
Home 4534.



NOVELTIES WOMEN'S WEAR
Paris Cloak and Suit Co.
252 South Broadway



SUITS TO ORDER
THE BEST $15 EVER MADE
SCOTCH TAILORS
330 S. SPRING ST.



MUNGER'S LAUNDRY
BOTH PHONES 1350



MARGARET GRAHAM
"The Successful Psychic."
Tells you what you desire to know. Readings given by mail to out-of-town patrons ONLY. Sketch readings by mail, $1. Full life readings by mail, $5. Inclose stamp and give date of birth. Office hours, 9 a.m. to 7 p.m., daily and Sunday. Evenings by appointment. Fees most reasonable. MARGARET GRAHAM, 539½ So. Broadway. Directly opposite Mercantile Place.


Auctions.


# Auction

FINE FURNITURE

Wednesday, January 17th, 10 a. m.

730 South Spring St.

Expensive furniture of a fine residence removed for convenience of sale, consisting of 1 upright piano, mahogany and weathered oak rockers and easy chairs, upholstered in Spanish leather, 1 all brass bed, 1 Vernis Martin iron and brass bed, mahogany stand, weathered oak library table, fine mahogany pedestal, bird's-eye maple and curly birch dressing tables, chiffoniers, mahogany dresser and chiffonier, Ostermoor felt mattresses, fine rattan arm chair, weathered pedestal extension table and dining chairs, oak bedroom, suites, mahogany music cabinet with mirror, Roman seat, mahogany game table, Winslow folding bed, 2 pairs fine new opera glasses, 25 volumes Encyclopedia Britannica, oak sideboard, Lady's desk, grandfather's mission clock, hall tree, French wardrobe mirror front, Morris chair, Axminster and Wilton art squares, carpets and rugs, gas range, good cook stove, heating stoves, kitchen tables, utensils, etc., etc.

RHOADES, REED & RHOADES,
Both Phones 1259. Auctioneers.



# Auction

Thursday, Jan. 18, 10 a.m.

806 S. Hill St.

Entire furnishings of an eight-room flat, consisting of oak rockers and chairs, sanitary couch, enameled iron beds, springs, mattresses and bedding, odd dressers and commodes, wardrobes, chiffoniers, wardrobe couches, oak extension table, dining chairs, portieres, lace curtains, dishes, Moquet carpets, art squares, hall and stair carpets, gas range, cook stove, gas plates, combination kitchen tables, utensils etc., etc.

RHOADES, REED & RHOADES, Aucrs.
Office 730 So. Spring.



# Auction

Pictures and Paintings

Friday, Jan. 19th, 10 A. M.

628 So. Spring St.

Entire stock of beautiful pictures, paintings and picture frames, forced on the market on account of recent fire in building, consisting of $3000 worth of carbons, prints, pastels, water colors, oils, etc., etc. These pictures are mostly in first-class condition, a few being damaged by fire and water, and will absolutely be sold to the highest bidder without reserve or limit. All store fixtures will be sold on same day.

RHOADES, REED & RHOADES, Aucrs.
Office 730 So. Spring.



# Auction

1523 West 8th St.

Tuesday, Jan. 16

10 a. m.

Entire contents of the 10-room house, comprising one square piano, upholstered rattan and oak parlor chairs and rockers, oak stands, library and center tables, book case, easel mirror, secretary desk, enameled beds, mattresses, odd dressers and commodes, bedding, and pillows, chiffonier, extension table, dining chairs, dishes, utensils, refrigerator, kitchen safe, tables, Moquets parlor carpets, tapestry and Ingrain carpets, rugs, lace curtains, portieres, etc.

RHOADES, REED & RHOADES, Aucrs.
Office 730 So. Spring.



# Auction

30 HORSES AND MULES

Saturday, Jan. 20th, 10 a. m. Sharp, on Neota Stock Farm 1-4 Mile East of RIVERA

Take Whittier electric cars to Rivera, teams in waiting; 25 head of work and driving horses, weight from 1000 to 1450 lbs. each, ranging in age from 5 to 9 years, some good matched teams, in fact a good lot of general-purpose horses and mares, in good condition, all well broken; 5 head of work mules, weight from 1050 to 1200 lbs. each, well broken; this stock is consigned to the undersigned from Ventura county, and will absolutely be sold to the highest bidder for cash; on a rising market.

RHOADES, REED & RHOADES,
W. H. Davis, Manager. Auctioneers.



# Auction

Of High Grade Furniture of a 6-Room Flat

Tuesday, Jan. 16, at 10 a.m., at corner of 8th and Grand ave., where goods have been removed for convenience of sale, comprising handsome upholstered easy chairs, quartered golden oak rockers, wicker chairs, golden oak tables, pictures, birdseye maple and quartered golden oak dressers, expensive enameled beds, bedding, 4 handsome Axminster rugs, carpet sizes, round quartered golden oak extension table, with leather chairs to match, expensive enameled beds, floss mattresses, bedding, china dinner service, refrigerator, linoleum, kitchen utensils, gas range, etc. Above goods have been used only 3 months.

C. M. STEVENS Auctioneer
Office 203 Tajo Bldg. Both phones



C. M. STEVENS
Furniture and General
AUCTIONEER
Will pay cash for furniture
Office 203 TAJO BUILDING
Phone: Home 1633; Sunset Main 234



Thos. B. Clark
AUCTIONEER
133 South Broadway
Red 2272 Home 1907



Rhoades, Reed & Rhoades
REAL ESTATE, LIVE STOCK AND GENERAL AUCTIONEERS:
Guaranteed estimates on Household Furniture or bought outright for cash.
Salesroom 730 S. Spring st. Both phones 1259.



THE NORTH WESTERN LINE

Our Personally Conducted Excursions

EAST

Will save you money and furnish you a most comfortable and pleasant journey. Get our rates.

J. H. PEARMAN, Asst. Manager
247 S. Spring Street.

UNION PACIFIC OVERLAND ROUTE



San Francisco Office
Los Angeles Times
Room 41, Chronicle Building. Telephone Main 1472

Advertisements and Subscriptions Received

Angelenos and others visiting San Francisco will find copies of The Times on file for several months back and are welcome to call and read them

ARTHUR L. FISH, Representative



LADIES
TAIT'S REGULATING TABLETS
have been prescribed for the cure of
MONTHLY IRREGULARITIES
by many of our best physicians, who testify to their invariable success. They are POSITIVELY GUARANTEED not to injure the most delicate woman and will give speedy relief when other remedies have failed. Price $2. For sale at all SUN DRUG STORES.

Machines $1 Down
$1 Per Week
COLUMBIA PHONOGRAPH CO.
347 SOUTH MAIN STREET



PURITAS DISTILLED WATER
5 GALLONS 40c
BOTH PHONES EXC. 6



Apricot Brandy
$1 A FULL QUART
STAR WINE AND GROCERY CO.
315 WEST FIFTH STREET
Phone Home 1959 Main 2785 No Bar

Best Teeth, $5 a set. 338½ Sr...h Broadway.



SEXINE PILLS

ure quickly and forever Nervous Debility, ...ocele, Sleeplessness, Dyspepsia, Kidney ...eases, etc. For sale at all Sun Stores.

The Sun Drug Co.


Legal.

**Annual Meeting of Stockholders.**

THE ANNUAL MEETING OF THE STOCKholders of The Los Angeles Electric Company will be held at the company's office, No. 645 South Hill street, Los Angeles, Cal., on Wednesday, the 24th inst., at 2 o'clock p.m., for the purpose of electing a board of five directors to serve for the ensuing year, and until their successors shall have been elected and qualified, and also to transact such other business as may be presented for their consideration.

WM. H. BURNS, Secretary.
Los Angeles, Cal., January 16, 1906.

**Annual Meeting of Stockholders.**

THE ANNUAL MEETING OF THE STOCKholders of the Los Angeles Lighting Company will be held at the company's office, No. 645 South Hill street, Los Angeles, Cal., on Wednesday, the 24th inst., at 2:30 o'clock p.m., for the purpose of electing a board of five directors to serve for the ensuing year, and until their successors shall have been elected and qualified, and also to transact such other business as may be presented for their consideration.

R. M. ADAMS, Secretary.
Los Angeles, Cal., January 16, 1906.

**Annual Meeting of Stockholders.**

THE ANNUAL MEETING OF THE STOCKholders of the Los Angeles Gas and Electric Company will be held at the company's office, No. 645 South Hill street, Los Angeles, Cal., on Wednesday, the 24th inst., at 3 o'clock p.m., for the purpose of electing a board of five directors to serve for the ensuing year, and until their successors shall have been elected and qualified, and also to transact such other business as may be presented for their consideration.

R. M. ADAMS, Secretary.
Los Angeles, Cal., January 16, 1906.

LOS ANGELES (Cal.) Jan. 2, 1906.—To the stockholders of the Union Well Supply Co. Please take notice that the regular annual meeting of the stockholders of the Union Well Supply Company will be held at the office of the company, No. 253 Mateo street, Los Angeles, Los Angeles county, Cal., January 17, 1906, at the hour of 1 o'clock p.m. of said day, for the purpose of electing directors of said corporation, and for the transaction of such other business as may properly come before the meeting.

UNION WELL SUPPLY CO.,
By T. C. Richardson, Secy.

NOTICE TO STOCKHOLDERS OF Southern California Real Estate and Investment Company: The annual meeting of the stockholders of the Southern California Real Estate and Investment Company will be held at the company's office, 239½ East Second street, Los Angeles, Cal., on Tuesday, the 16th inst., at 1:30 p.m., for the purpose of electing a board of directors for the ensuing year and to transact such other business as may properly come before it.

[Signed] P. A. GREEN, Secretary

## Classified Liners

**Times' "Liner" Advertisers—Important. Note change in rate for Sunday classified advertisements. Commencing Sunday, October 1, 1905, the rate for Sunday "Liners" was raised to 1¼ cents per word for each insertion; minimum charge, 25 cents, as at present. This slight advance is amply justified by the present Sunday circulation of The Times, which averages over 60,000 copies. (When the 1-cent-per-word rate was established in 1893, The Times Sunday circulation was only 14,000 copies.) The "Liner" rate for the daily—1 cent per word—will stand as at present.**

**Telephone your want advertisements. Ring up "The Times" any time of day or night, and secure prompt and careful attention. Rates one cent a word each insertion in the Daily; 1¼ cents per word in the Sunday edition; minimum charge 25c.**

**"Liner" (classified) advertisements for Sunday insertion received over the counter or by telephone after 11 o'clock Saturday nights will be inserted under heading "Too Late to Classify."**

**The Times cannot guarantee accuracy or assume responsibility for errors of any kind occurring in telephoned advertisements.**

**Sunday real estate advertisements, to be classified properly, must be in The Times office before 10 o'clock Saturday nights. Rate 1¼ cents per word.**

## SPECIAL NOTICES—

TO MARINERS.

You will please take notice that the Sunset Telephone and Telegraph Company has installed and is maintaining, between SAN PEDRO and TERMINAL ISLAND, one (1) subaqueous telephone and telegraph cable, 900 feet in length, and one (1) cable 700 feet in length.

That at said points, said company will maintain monuments indicating the place where said cable lies.

San Francisco, Dec. 18, 1905.

NOTICE IS HEREBY GIVEN THAT THE undersigned is no longer interested in any way with John A. Stanwood in the buying or selling of property and that he will not be responsible in any manner for any representations made or for any debts contracted by him. H. L. MILLER.

Venice, Cal., Jan. 3, 1906. 16

TELEPHONE YOUR "WANT" ADS. TO The Times. Special clerks are constantly in waiting at the other end of your phone to take your ad. Ring up any time of day or night. Sunset PRESS ONE. Home "THE TIMES." Rate 1 cent per word in the Daily Times, 1¼ cents per word Sunday.

PROF. EARLEY GIVES FREE LECTURE tonight, Tuesday, at 1632 SOUTH BROADWAY. Free readings after lecture. Free consultation. 16

CALIFORNIA STEAM CARPET CLEANING WORKS, cleans carpets; upholstering and repairing. 229 E. 4th. Tel. Main 715. Home 715.

FEATHER PILLOWS RrenovATED AT ADAMS FEATHER WORKS, 1207 E. Seventh st. Tel. Sunset Main 1146. Home 5041.

GLOVE AND UMBRELLA MAKERS. Buy here at factory prices. Big assortment. 217 SOUTH HILL. Hellman Bldg.

BORDERS SAME PRICE AS PAPERS. BEST paint, $1.50 gallon. WALTER, 527 S. Spring.

LACE CURTAINS LAUNDERED BY HAND. Home 24719. West 261. MRS. HEATH.

RATE FOR ADS. UNDER THIS HEADING 25c per line; minimum charge 25c.

## CHURCH NOTICES—Miscellaneous.

PENIEL HALL, 227 S. MAIN; NOON prayer meeting daily; gospel meeting every evening.

## SOCIETY MEETINGS—

## PERSONAL—Business.

PERSONAL—CALL AT ONCE AND SAVE $1; my $5 readings for $1 this week. PROF. SHELDON, Palmist and Psychic.

I do hereby solemnly agree and guarantee to make no charge if I fail to tell your name, occupation and what you called for; I promise to tell you whether husband, wife or sweetheart is true or false; tell you whom and when you will marry—in fact, I will tell you every hope, fear or ambition. Never mind, you can tell yourself; I restore lost affection, reunite the separated, cause happy marriage, make you successful, cure disease and lost vitality.

Low fee this week.

PROF. SHELDON,
The Windham,
139½ South Broadway.
(Between First and Second sts.) 16

PERSONAL—MARGARET GRAHAM, "The Successful Psychic." Tells you what you desire to know. Readings given by mail, to out-of-town patrons. Sketch and readings by mail, $1. Full life readings by mail, $5. Inclose stamp and give time of birth.

Office hours 9 a.m. to 7 p.m. Evenings by appointment. Fees most reasonable.
MARGARET GRAHAM,
139½ South Broadway.
Directly opposite Mercantile Place.

PERSONAL—TELEPHONE YOUR "WANT" ads. to The Times. Special clerks are constantly in waiting at the other end of your phone to take your ad. Ring up any time of day or night. Sunset PRESS ONE. Home "THE TIMES." Rate one cent per word, in the Daily Times, 1¼ cents per word Sunday.

PERSONAL—FREE TRIAL BOX SENT BY return mail of Bassett's Native Herbs for the blood, liver, kidneys, stomach, rheumatism and constipation. Address R. BASSETT'S CO., San Francisco, Cal. or Columbus, O. Be sure to take them, as they are a wonder form, in black boxes. Sold by all druggists.

PERSONAL—MRS. MASSON, THE NOTED London palmist, is at 322 S. SPRING ST. Readings are conscientious and scientific, and give the personal information desired. HIGH-CLASS PATRONAGE SOLICITED.

PERSONAL—THIS NOTICE AND 25c "SECures your a scientific reading, head, hand; cards or psychic method; in love, marriage or business affair. PROF. STOCKER, suite 9, 316½ S. Spring. Satisfaction guaranteed. 16

PERSONAL — MRS. PARKER, RELIABLE palmist and life reader, business, law suits, mineral locations described. Speculations, love, travels, health; all affairs of life. 444 SOUTH SPRING, room 1, 2d and 3d.

PERSONAL — LECTURER REQUIRES EDucated, active young gentleman with small capital; good position and exceptional opportunities for advancement. Apply after 9 a.m. 630 S. HOPE ST. 16

PERSONAL—JOHN SLATER, MARVELOUS psychic, private readings daily 10 to 4. The Sazonia, 313 W. FIFTH, next public meeting Wednesday evening, 8:15. Metropolitan Hall, 257½ S. Spring. 16

PERSONAL — IF YOU ARE SUFFERING, see Mme. Mercia, the magnetic healer, treatments free; try her and be convinced. Address or call 719 CENTRAL AVE. Main 2197. 22

PERSONAL—SIGUNA, SUCCESSFUL AND marvelous psychic reader, speaks your name, sealed questions answered. Palm reading, 25c. 325½ S. SPRING. 20

## WANTED—Help, Male.

WANTED—A BOY TO FEED PLATEN press. 216 HELLMAN BUILDING, corner Second and Broadway.

WANTED—AN EXPERIENCED SALESMAN, wholesale produce. SIMPSON & HACK FRUIT CO. 16

WANTED—BOOK-KEEPER, YOUNG MAN; reference. A. B. GREENEWARD, cigar store, 207 S. Spring st.

WANTED—SOLICITOR TO SELL SAFES and vaults in city. Apply to 305 N. LOS ANGELES ST., city.

WANTED—COMPETENT JOB AND CYLINder press feeders at THE OUT WEST CO., 315 S. Broadway. 16

WANTED—BOY TO LEARN JOB PRINTing. 216 HELLMAN BUILDING, Second and Broadway.

WANTED — BIDS ON PLASTERING COTtage, 55th st., just west of Figueroa. PHONE 28891. 16

WANTED—COAT MAKERS WANTED, CORNELL AND WILLIAMS, 196 E. Colorado st., Pasadena.

WANTED—EXPERIENCED MAN FOR BAKery wagon; good wages. Apply 1719 E. 8TH.

WANTED—BOY WITH WHEEL. GOOD POsition. C. E. BIRELEY CO., 311 W. 2nd st.

WANTED—ROUGH CARPENTER TO ASsist in repair job. Call at 1604 W. 28TH. 16

WANTED—40 MEN TO APPLY AT STAGE door of Belasco Theatre, 9 a.m. today. 16

WANTED—CARPENTER WORK; PIANO in exchange. 627 S. BROADWAY. 16

WANTED—A WATCH MAKER, AS PARTner. Apply 2786 W. PICO.

WANTED—GOOD TAILOR, 719 S. SPRING. PIKE & ROSEFIELD. 17

WANTED—YOUNG MAN SPEAKS SPANish. 1121½ E. 2ND ST. 16

WANTED—A BAKER'S HELPER. 2021 CENTRAL AVE. 17

WANTED—
Help, Male.

HUMMEL BROS. & CO.,
EMPLOYMENT AGENTS.

A strictly first-class, reliable agency. All kinds of help promptly furnished. Your orders solicited.

116 and 118 East Second st.,
Between Main and Los Angeles sts.
Largest and best equipped offices on the Pacific Coast.

TELEPHONE MAIN 569, HOME EX. 569.

MEN'S DEPARTMENT.

Pile driver engineer, $2.50, 9 hours; M. A. man, some place, $75 and found; roustabout, $30, etc.; meat cutter and solicitor, Arizona, $75 month; platen pressman, $15 week; machine man on cutter, $2, etc.; stroker sand, planing mills, $2.50; miners, etc., camp and blacksmith, $60, etc.; 20 plow teamsters, $30, etc.; 30 ranch hands, $25, $30, etc.; milkers, etc.; laborers, city and country, $2.50; track laborers, Las Vegas, Nevada; young man, grocery, $6. 9 week.

HOTEL DEPARTMENT.

Laundry washer and engineer, $15; marker and starcher, $15; washer and starcher, $15; steel ironer, laundry, $15; shirt finisher, $15; laundry worker, $15; second cook, Arizona, $65, etc.; helper, $5, etc.; hotel steward, Arizona, $50, etc.; head waiter, $50, etc.; waiter, $25, etc.

See our women's list for female help wanted.

HUMMEL BROS. & CO.,
118 E. 2D ST. 16

WANTED—MUTUAL INDUSTRIAL ASSOciation, 451½ Bdwy. Free Employment Bureau. Phone 280, room 1-3. At steam hoist engineer; for mine, $2.50 and found; steady place; watchmaker and engraver, $20 week; to right man; At piano tuner, must be first-class, $25 month; first-class desk salesman to take charge of men and assemblers, $2.50 to $4 day; window dresser and showcard writer, good salary; first-class stickerman, make up small orders; first-class man in sulfuric acid factory, to good man; glass cutter for city, $2 to $4 day; three young men to travel, good salary, no commission; first-class fine engine lathe hands, good salary. Others. Call and see our list today. 16

WANTED—
1 drug sundries, $100 month.
1 gas engine salesman, salary.
1 safe salesman, salary.
1 Refrigerator salesman, salary.
2 pressmen, non-union, $15 to $18.
2 compositors, non-union, $15 to $20.
3 pressfeeders, non-union, $6 to $12.
1 mfg. jeweler, salary $30.
1 young man, jewelry trade, $9.
1 rug and draperies salesman, $15.
423-424 GERMAIN BLDG. 16

WANTED—
CHARLEY NAKAMURA'S
JAPANESE EMPLOYMENT AGENCY,
248 South Los Angeles street.
Telephones Main 1145, Home 6721.

WANTED—HANSEN EMPLOYMENT AGCY, 204 E. Second. Both 'phones 283. 50 tree laborers, Las Vegas, Nev., $1.75; 25 teamsters, near city, $1.25 and found; teamsters and laborers, company work, $2 day; camp blacksmith, $50 and found; man load trucks, $30 etc.; man and wife, no care, $60 and found; man and wife, ranch, $45 and house, etc.; private place, $15 to $20, found; milkers, $30, etc.; plow teamsters, $30 and found. 16

WANTED—JAPANESE.
PACIFIC EMPLOYMENT BUREAU,
Largest and Most Popular Agency,
533 Ninth st., Los Angeles, Cal.
House Cleaning Department.
Window Cleaning Department.
Phones Home 1076, Main 1714.
General labor contractors. Every department assures responsibility. 19

WANTED—FIREMEN AND BRAKEMEN on California and other railroads; experience unnecessary; firemen $80 to $100 monthly; become engineers and earn $200; brakemen $70 to $80; become conductors and earn $150. Name position preferred and send stamp for particulars. State age. RAILWAY ASSOCIATION, Department 196, E. Spreckels Building, San Francisco.

WANTED — IN FIRST-CLASS HOTEL, young unmarried man as night clerk and bookkeeper, not afraid of work. Make himself generally useful. First-class local references absolutely required. Good pay to right party. Room free, no board. Hours from 12 noon to 8 next night. Address G, box 72, TIMES OFFICE.

WANTED — EXPERIENCED OPERATORS IN CLOAKS AND SUITS; POWER MACHINES; STEADY WORK; GOOD PAY. BARUCH & BACHMAN, 405 SAN PEDRO ST. 16

WANTED—I WANT AN ENERGETIC, honest young man of good appearance to sell real estate on commission. Have handsome, well-located office. Require polite, agreeable man, preferably one experienced. Must furnish gilt-edged references. For interview address O, box 28, TIMES OFFICE.

WANTED—EXPERIENCED OFFICE AND mercantile assistants should leave their applications with us for good positions. We ask no advance fee for our services. Established in 1900. Highest bank and mercantile reference. Apply in person only. EDUCATIONAL EXPERT CO., 128 Byrne Bldg.

WANTED—JAPANESE.
AZUMA EMPLOYMENT AGENCY.
126 Ross st.
'Phone Sunset Main 1397.
All kinds of help furnished; day work department; day work done by day or contract.

WANTED—FOR U.S. ARMY, ABLE-BODIED unmarried men, between ages of 21 and 35; citizens of the United States of good character and temperate habits, who can speak, read and write English. For information apply RECRUITING OFFICER, 115½ N. Main st., Los Angeles, Cal.

WANTED—
JAPANESE EMPLOYMENT AGENCY,
548 W. Sixth st. Main 1746, Home 6244.
COOKS, WAITERS, PORTERS,
Ranch hands, house and window cleaners.
By day, hour or contract.

WANTED—JAPANESE INDUSTRIAL ASSN. GENERAL INFORMATION BUREAU. Contractors for Japanese laborers of all kinds; domestic help supplied.
Real Estate Translating. Interpreting.
Tel. Main 1562, Home 7123 N. San Pedro st.

WANTED — CAPABLE, AMBITIOUS MEN for outside situations with first-class business houses; if you are any good at all as a salesman we can place you at $100 month; if you can't earn that you are lacking somewhere. 626 BRYSON BLOCK. 16

WANTED—WORKING MAN WITH A MEchanical turn, one who has $400 to invest, as partner in a profitable established business; if you are unsuitable yourself you money will be useless to us. 626 BRYSON BLOCK. 16

WANTED—JAPANESE.
Y. M. A. EMPLOYMENT OFFICE.
Tel. Main 9230, Home 4690. 125 W. Ninth st.

WANTED—PARTY WITH $500 TO TAKE ½ interest in good paying office; business will pay salary $75. 403-404 GERMAIN BLDG. 17

WANTED—
Help, Male.

WANTED — WAREHOUSEMAN; A GOOD position to a strong, active, intelligent man; one who understands receiving and shipping; state experience and reference when replying. Address P, box 32, TIMES OFFICE. 16

WANTED—EXPERIENCED LITHOGRAPHIC salesman in Los Angeles for commercial and color work, good commission to right party. Address SCHOLL LITHOGRAPHING COMPANY, Williamsport, Pa. 16

WANTED — BAKER OUT OF TOWN, $2 day, found and fare; boy delivery wagon, $1 day; boy wheel, $7 week. GREGG & THOMPSON, 121½ S. Broadway. Home 1175, Main 1179, Room 1. 16

WANTED — RED CROSS AGENCY, 134 E. Second st. 'Phones 7056, Main 8320; a first-class reliable agency. W. J. ZINK, W. B. WILLIAMS, managers. Help of all kinds promptly furnished.

WANTED—CAR REPAIRER; WAITER, country; driver bakery wagon; cooks, bakers, butchers, laundrymen; hand ironer, $18 week. LASSEN EMPLOYMENT AGENCY, 216½ So. Spring. 16

WANTED — YOUNG MAN WITH SOME knowledge of music to sell new music chart for teaching elementary harmony to music teachers and students. Address P, box 30, TIMES OFFICE. 16

WANTED — ADVERTISING SOLICITOR on an entirely new proposition in Los Angeles and Southern California; must be up to date man; big money. Address Y, box 72, TIMES OFFICE.

WANTED—PRINTERS, PRESSMEN, BINDers, etc., register at the Free Employment Bureau of the Employing Printers' Alliance. SECRETARY'S OFFICE, 317 New High st.

WANTED—BRIGHT BOY IN OFFICE WITH wheel preferred; also boy to learn feeding press; steady work for good boys; references required. See MR. WOOD, 229 W. 4th. 16

WANTED—ALL MEN OUT OF EMPLOYment to look with us. We furnish you with positions quickly and satisfactorily. BAY STATE EMP. AGENCY, 612 So. Broadway. 16

WANTED—TAILORS; I AM NOW IN POSition to take a few students in cutting, tuition may be paid in cash or work. HENRY NELSON, with John L. Kleinpeter, 217 W. 4th.

WANTED — HIGH-CLASS GAS ENGINE salesman to work Arizona and Southern California for well-known engine. Apply with references, J. box 61, TIMES OFFICE.

WANTED — ANY INTELLIGENT PERSON may earn good income corresponding for newspapers; experience unnecessary; write for particulars. Press Syndicate, Lockport, N. Y.

WANTED — RANCH WORK, CARE OF orchard, cultivating, stock; steady worker; good reference; wages and $25, or with board, $30. BROADWAY 4899. 16

WANTED — AT ONCE, A GOOD RANCH man; must understand vineyard work. $25 per month and found. Telephone Suburban 56, Home 451. D. MELTON, Altadena.

WANTED—SALESMAN FOR REAL ESTATE corporation; salary and commission; highest references required. MR. FRENCH, 218 H. W. Hellman Bldg.

WANTED — MAN FOR BAKERY ROUTE; can make $20 week; teach you route; little money required. Call 2984 S. BROADWAY, room 15. 16

WANTED—GOOD STENOGRAPHER, ALSO stenographer and book-keeper, males, state age, salary, etc. Address P, box 77, TIMES OFFICE. 27

WANTED—BOY WITH WHEEL TO WORK in wholesale house. Inquire E. W. REYNOLDS CO., 212 S. Spring st. Call 9 a.m.

WANTED — BOY TO PELL LEMON TABlets on Santa Monica trains and in theater; good wages. S. W. BUELL, 129 N. Main st. 16

WANTED — AMATEUR MUSICIANS FOR Lasses' Military Band. Call Tuesday and Wednesday at 2304 S. SPRING ST., room 4.

WANTED — 2 LABORERS FOR OUT OF city; second cook, tailor, watchmaker, jeweler. Call ROOM 12, 214 W. Fourth st. 16

WANTED — MEN TO DISTRIBUTE ADvertising matter. Call Tuesday, 9 a.m. 530 CHAMBER OF COMMERCE BLDG. 16

WANTED—GOOD, STRONG WILLING BOY, not afraid of work; wages $6 per week. Apply MORGHOVER'S, 119 S. Spring st.

WANTED—A LEGAL EDITOR; ONE WHO can make good; none others need apply. Address O, box 78, TIMES OFFICE. 19

WANTED — A FIRST-CLASS MEAT CUTter, good wages to competent man. Address P, box 73, TIMES OFFICE. 16

WANTED — RELIABLE SOLICITOR FOR clock wagon; must understand setting up clocks. 611 S. BROADWAY.

WANTED—BOY FOR GENERAL WORK AT 212 COMMERCIAL. 17

WANTED—
Help, Female.

WANTED—WE CAN PLACE YOU IN THE position you are looking for, at good wages. WYLES & GRAHAM, employment bureau, room 16, 452½ S. Broadway. 16

WANTED — A FEW MORE LADIES TO DO copy work at home spare time; good pay; steady employment. 514 BYRNE BLDG., Third and Broadway.

WANTED—WOMAN COOK, $30 MONTH; chauffeur must be married, for Arizona; private place; must be first-class. 102 NORTH LOS ANGELES ST.

WANTED—WHITE GIRL TO CARE FOR lady from noon to six and some evenings; references; $3 week. ROOM 13, Hotel Netherlands.

WANTED—LADIES TO DO COPY WORK AT home, steady work and good pay. Call RAMONA ART STUDIO, room 4, 407½ S. Broadway.

WANTED — WOMAN FOR GENERAL housework position; Santa Ana; wages $20 month. Address P, box 78, TIMES OFFICE.

WANTED — SOME ONE TO HELP TAKE care of good baby for a good home and small wages. 424 BOYD ST. Phone 2592.

WANTED—A GOOD COOK, LARGE FAMily. Apply at 1831 WEST WASHINGTON ST., opposite Benita st.; wages $25 per month. 16

WANTED — FIRST-CLASS ALTERATION hand. Cloaks and suits. Permanent position. Apply MOSGROVE'S, No. 119 S. Spring st. 16

WANTED—FOR OXNARD, CAL. GIRL FOR general housework; adult family; no washing, good home and wages. PHONE 21789.

WANTED—EXPERIENCED BODY IRONER and collar girl, steady place. LOS ANGELES LAUNDRY CO., 421 San Fernando st. 16

WANTED — WOMAN TO RUN SEWING machine and hand sewing. PACIFIC COAST REGALIA CO., room 2, 128 N. Main.

WANTED—SWEDISH GIRL FOR GENERAL housework; must be good cook; wages $20. Apply at store, 608 S. BROADWAY. 22

WANTED—WOMAN TO COOK FOR SMALL boarding house; one who understands home cooking. Call 1228 INGRAHAM ST. 16

WANTED — LADY ADVANCE AGENT TO contract high class concert company. Address P, box 43, TIMES OFFICE. 17

WANTED—GIRL FOR GENERAL HOUSEwork, capable and refined, small family, good home. HOME PHONE 21826.

WANTED—JAPANESE EMPLOYMENT BUreau. Strictly first-class, reliable agency. Tel. Broadway 4621, 302 S. OLIVE. 16

WANTED—HELP ON COATS AND VESTS. Apply BARRE & VAN PELT, 244½ S. Broadway; rooms 10, 11 and 12. 16

WANTED—A WOMEN FOR LIGHT HOUSEwork and plain cooking for small family. Call at 2322 W. 8TH ST. 16

WANTED—DISH WASHER AND KITCHEN helper; must be quick, clean and not too large. 1211 INGRAHAM.

WANTED—A COMPETENT GIRL FOR GENeral housework. Apply forenoon, 1001 ORANGE ST., 2 in family. 17

WANTED—AT ONCE, FIRST-CLASS HAIR dresser and manicurist. Apply Miss KING, 526 S. BROADWAY. 17

WANTED—YOUNG GIRL TO TAKE CARE 2 small children, $20 per month. Call at 1210 INGRAHAM ST. 16

WANTED—GIRL FOR COOKING AND general housework. 2900 SO. UNION AVE. Home phone 24783. 16

WANTED — GIRL OR MIDDLE-AGED WOman for general house work. Call Monday a.m. 2252 W. 8TH ST.

WANTED—RELIABLE GIRL, GENERAL housework, four in family, wages $20. 1214 WEST 6TH ST.

WANTED—GIRL TO DO HOUSEWORK FOR family of 2; good home. 439 E. 27TH ST. Phone South 906.

WANTED—GIRL TO TAKE CARE OF 2-year old baby. Call on MRS. CARR, 229 S. Fremont ave. 16

WANTED—EXPERIENCED GIRL; MARKER and waiter. CALIFORNIA LAUNDRY, 321 E. 1st st.

WANTED—A COMPETENT WAIST FINisher. MRS. E. A. DEARBORN, 1419½ Georgia st. 16

WANTED—A GIRL FOR SECOND HOUSEwork. Apply 1706 S. FIGUEROA. Phone Home 22251.

WANTED — BULLION EMBROIDERS. PACIFIC COAST REGALIA CO., 128 N. Main st., room 2. 16

WANTED — GIRL FOR GENERAL HOUSEwork, 2 in family; wages $25. 1367 W. ADAMS ST.

WANTED—THREE WAITRESSES, $5 PER week. HOTEL BRUNSWICK, 6th and Hill. 16

WANTED—GIRL FOR GENERAL HOUSEwork; wages $25. Apply 542 W. EIGHTH ST.

WANTED—IMMEDIATELY, 2 FIRST-CLASS chambermaids. 423 S. HILL ST. 17

WANTED—AN ELDERLY WOMAN FOR A companion. 2906 MAPLE AVE. 17

WANTED — BRIGHT YOUNG WOMEN. Apply 627 S. HILL ST.

WANTED—WAITRESS. 436 S. SPRING. 19 per week.

WANTED—
Help, Female.

HUMMEL BROS. & CO.,
116 E. Second st.

Waitress, Pasadena, $25 etc.; employer here; waitress, Redlands, $25 etc.; waitresses, city, $25 etc.; head waitress, cafe, city, $15 wk.; chambermaid, 9 to 1, $15 mo.; restaurant waitresses, $8 wk.; waitresses, beach, $25 etc.; waitresses, $30 and board; chocolate dipper, Mexico, $15 wk.; neck band ironer, $25 etc.; Coronado Beach; cook, small hotel, Redlands, $50 etc.; house girls, city and country, $25 etc.; $30 etc.; girl to assist, $15 etc.

HUMMEL BROS. & CO.,
116 E. Second st. 16

THE HENDERSON EMPLOYMENT AGENCY
245 S. BROADWAY.
PHONES MAIN 2638, HOME 5425.

Family cook, city, $35; German family cook, $35; second cook, sanitarium, $35; waitress, same place, $30; second girl, Pasadena, 2 in family, $30; 3 second girls, city, $25 each; German girl, general housework, 2 in family, city, $25; 4 other places, 3 in family, $30; 4 girls, general housework, $25; housegirl, 2 in family, no laundry, $20; upstairs girl, one month, $25; chambermaid, home nights, $7 week; colored girl for second work in hospital, $20. 16

WANTED—
MUTUAL INDUSTRIAL ASSOCIATION,
Free Employment Bureau, Rooms 1-3,
451½ S. Main. Phone 280.

Cloak and suit saleslady, $15 week; $15 week; typewriter to operate Oliver machine, good salary; waitress for hotel, $8 week; woman for rooming-house; until noon each day, $5 wk.; five girls to learn bookbinding, pay while learning; young lady stenographer, $40 mo.; girls, experienced in power sewing machine, good pay; girl for general house work, $25 month; waitress, private boarding-house, $20, room and board. Others call and see our list today. 16

WANTED — 2 GIRLS FOR SILVER, PANty, $20; family cook, $20; 2 cooks, $20; housegirls, 2 in family, $30; several similar; second girl, 2 in family, $25; girl for pharmacy, $5 week to begin; 2 waitresses, hotel, $25; 2 waitresses, restaurant, $7 and $8; head waitress, Pasadena, $30; second cook, same place, $35; many other waitresses, city and country; many housegirls, beach and city, $20; others, $25; institution cook, $35. Head chambermaid, $25. MRS. HAWLEY & MISS PORGRAVE, 254 S. Broadway, 190 Ocean Park. 16

WANTED — COOK AND UPSTAIRS MAID, San Diego, $35, $25, employer here; dining-room girl, $30; 2 girls, dining, $25, $30; housegirl near San Francisco, $35 and fare; family cook near San Francisco, $35 and fare; house-girl, family 3, $30; also 10 others; baking, laundress same place, $35, $30; housegirls, Pasadena, Hollywood, Glendale, $30; Oxnard, $25; waitresses, city and country, $20. MRS. GREGG, 121½ SF Broadway. Main 1179. Home 1179. 16

WANTED—
15 EXPERIENCED SKIRT OPERATORS AND FINISHERS; GOOD PAY, STEADY WORK, POWER MACHINES.
BARUCH & BACHMAN,
16 405 SAN PEDRO STREET.

WANTED—CHAMBERMAIDS, $20, $25 ETC.; German cook, private family, $30 etc.; cook, German, private family; cook, $35; waitress, $30, $25 and $40 etc.; cook, private family, $25; second girl, $25 and $30; head waitress, institution, $30; waitress, boarding-house, $25 and $30; chambermaid, colored, $25; mangle and shaker girls, $7 and $9 wk.; house girls, $25 and $30; girls, inlaid work, $20 etc. WESTMINSTER EMPLOYMENT AGENCY, 125½ S. Main st. Main 4903. Home 1772. 16

WANTED—
HANSEN EMPLOYMENT AGENCY,
204 E. Second. Both 'phones 283.

Kitchen helper, assist pantry, $25 and room; man and wife, camp, $60; man and wife, ranch, $45 and house; 4 waitresses, choice places, city and country, $20, $25; plain cook, small boarding-house, $35; cook and second girl, $55; nurse, $30; pantry girl, $25; 20 housegirls, $20 to $25. 16

WANTED—INFANT NURSE FOR 2 BABIES; must be very competent, with good references, $30; 2 first-class second girls, $35; 3 cooks and second girl, Hollywood, $30; waitress, Hollywood, $25; extra chambermaids, $20 and board; house girls in and out city, $20 and $25. MRS. DR. SPENCER, 15 E. 4th. 16

WANTED—
BOSTON EMPLOYMENT AGENCY, 221½ S. Spring. Wanted (5) waitresses, city cafes, hotels, boarding-houses, $5 country, $20 to $25 wages; (2) general housework girls, $20, $30, room and board; nurse for infant, asylum, $25, room and board. 16

WANTED—WE WISH TO SECURE THE services of a former school teacher to act in the capacity of a teacher or trainer in a good business; compensation good. Call after 10 a.m., 207 S. SPRING, Room 212. 16

WANTED—FINE HAIR DRESSER, ONE who can make switches and Janes; general hair worker; plenty of work for the right girl. PROF. H. MENDELL, Hair Specialist and Baldness, 454 S. Hill.

WANTED—LADIES TO MAKE SOFA PILlow tops for wholesale house in their homes; permanent employment and good pay; unlimited instruction free. Call IDEAL ART CO., room 8, 539½ S. Hill st.

WANTED—LADIES TO MAKE SOFA PILlow tops for wholesale house in their homes; permanent employment and good pay; unlimited instruction free. Call IDEAL ART CO., room 14, 539½ S. Hill st.

WANTED—LADIES TO DO PIECE WORK in spare hours; work taken home; instructions free; pays $8 to $12 weekly; call WOMAN'S NATIONAL ART EXCHANGE, 607½ S. Broadway, Room 21-22.

WANTED—WOMAN COOK, 10 MEN, $40; French cook, 4 in family, $30; chambermaid, $25; waitress, $25; waitress, Santa Barbara, $20. LASSEN'S EMPLOYMENT AGENCY, 216½ So. Spring. 16

WANTED—A WOMAN BETWEEN 25 AND 45 years of age, for general housework; must be neat in personal appearance; also a neat worker and a good cook. 639 W. BURLINGTON AVE. 16

WANTED — WOMAN FOR GENERAL housework, $25; also $25; young girl to do light work around house, $20. Also 2 girls to care for baby. BAY STATE IMP. AGENCY, 612 So. Broadway. 16

WANTED—LADY VIOLINIST, ALSO LADY pianist, for rest room. Apply at the METROPOLITAN ENTERTAINMENT BUREAU, room 102 Blanchard Hall Annex, 9 a.m., Tuesday. 16

WANTED — THOROUGHLY COMPETENT stenographer, lady preferred, to office work in Mexico; knowledge of Spanish not necessary. Apply room 220 CONSERVATIVE LIFE BLDG. 16

WANTED — TEACHER TO PREPARE FOR June examination; position secured after certification; class and correspondence instruction. BOYNTON NORMAL, 225 Stimson Block.

WANTED—GOOD WOMAN FOR GENERAL housework; one who understands home cooking. Call 1228 INGRAHAM ST. 16

WANTED — LADY ADVANCE AGENT TO contract high class concert company. Address P, box 43, TIMES OFFICE. 17

WANTED—GIRL FOR GENERAL HOUSEwork, capable and refined, small family, good home. HOME PHONE 21826.

WANTED—JAPANESE EMPLOYMENT BUreau. Strictly first-class, reliable agency. Tel. Broadway 4621, 302 S. OLIVE. 16

WANTED—HELP ON COATS AND VESTS. Apply BARRE & VAN PELT, 244½ S. Broadway; rooms 10, 11 and 12. 16

WANTED—A WOMEN FOR LIGHT HOUSEwork and plain cooking for small family. Call at 2322 W. 8TH ST. 16

WANTED—DISH WASHER AND KITCHEN helper; must be quick, clean and not too large. 1211 INGRAHAM.

WANTED—A COMPETENT GIRL FOR GENeral housework. Apply forenoon, 1001 ORANGE ST., 2 in family. 17

WANTED—AT ONCE, FIRST-CLASS HAIR dresser and manicurist. Apply Miss KING, 526 S. BROADWAY. 17

WANTED—YOUNG GIRL TO TAKE CARE 2 small children, $20 per month. Call at 1210 INGRAHAM ST. 16

WANTED—GIRL FOR COOKING AND general housework. 2900 SO. UNION AVE. Home phone 24783. 16

WANTED — GIRL OR MIDDLE-AGED WOman for general house work. Call Monday a.m. 2252 W. 8TH ST.

WANTED—RELIABLE GIRL, GENERAL housework, four in family, wages $20. 1214 WEST 6TH ST.

WANTED—GIRL TO DO HOUSEWORK FOR family of 2; good home. 439 E. 27TH ST. Phone South 906.

WANTED—GIRL TO TAKE CARE OF 2-year old baby. Call on MRS. CARR, 229 S. Fremont ave. 16

WANTED—EXPERIENCED GIRL; MARKER and waiter. CALIFORNIA LAUNDRY, 321 E. 1st st.

WANTED—A COMPETENT WAIST FINisher. MRS. E. A. DEARBORN, 1419½ Georgia st. 16

WANTED—A GIRL FOR SECOND HOUSEwork. Apply 1706 S. FIGUEROA. Phone Home 22251.

WANTED — BULLION EMBROIDERS. PACIFIC COAST REGALIA CO., 128 N. Main st., room 2. 16

WANTED — GIRL FOR GENERAL HOUSEwork, 2 in family; wages $25. 1367 W. ADAMS ST.

WANTED—THREE WAITRESSES, $5 PER week. HOTEL BRUNSWICK, 6th and Hill. 16

WANTED—GIRL FOR GENERAL HOUSEwork; wages $25. Apply 542 W. EIGHTH ST.

WANTED—IMMEDIATELY, 2 FIRST-CLASS chambermaids. 423 S. HILL ST. 17

WANTED—AN ELDERLY WOMAN FOR A companion. 2906 MAPLE AVE. 17

WANTED — BRIGHT YOUNG WOMEN. Apply 627 S. HILL ST.

WANTED—WAITRESS. 436 S. SPRING. 19 per week.

WANTED—
Male or Female Help.
(To Learn Trades.)

ATTENTION—WANTED, MEN AND WOmen to learn the barber trade, by the best and most up-to-date barber college in the United States. We do not have to pay students from other colleges to make a reputation for us, or use any fraud; we guarantee you satisfaction, or refund your money. We teach you all the latest electrical face massages, scalp treatments, etc., etc. We guarantee you positions, also diplomas when graduating. The only diplomas that are recognized by first-class shops. Don't fail to investigate. For special terms, call at GILLMAN BARBER COLLEGE, 122 E. Second st.

WANTED — LADIES EARN FROM $10 TO $15 per week and can advance to $25 after finishing course of instruction at ROSENBLEET'S LADIES' TAILORING COLLEGE, 1460 W. 7th st. Positions secured. Tuition earned while learning. You study under personal supervision of a practical, experienced lady tailor and author of "Automatic Tailor-square System." Absolutely the best in America.

WANTED—BRIGHT YOUNG MEN, BOYS and girls over 16 years of age to learn the printing trade in the several departments, in a free technical school. The attention of parents is called to this opportunity for their children to learn a good trade and secure paying positions in a very short time. Apply or write to the EMPLOYING PRINTERS' ASSN., 241-242 Pacific Electric Bldg.

WANTED—MEN AND BOYS TO LEARN plastering trade; pays $5 day after completing course of practical instruction at home or in our schools. Graduates admitted to union and Master Plumbers' Association. Positions secured. COYNE BROS. CO. PRACTICAL SCHOOLS PLUMBING AND BRICKLAYING New York, Chicago, Cincinnati, St. Louis. Free catalogue.

WANTED—LADIES WE TEACH HAIR dressing, manicuring, facial massage, etc.; rates reasonable. Call or write. THE LOS ANGELES HAIR DRESSING COLLEGE, 204 Mercantile Place, suite 28. 19

WANTED—AN ENERGETIC YOUNG MAN to learn mechanical dentistry. SCHIFFMAN DENTAL CO., 107 N. Spring st.

WANTED—
Help, Male and Female.

WANTED—HELP TO PUSH A BUSINESS proposition; energy and personal address the best capital; this is money-maker in a NEW LINE. 934½ S. BROADWAY. 16

WANTED—CALL AMERICAN EMPLOYMENT OFFICE for colored help. Phone Black 9267. 16

WANTED—
Situations, Male.

WANTED—SITUATION BY YOUNG MAN, 25 years old, as bookkeeper or assistant, 5 years' experience; quick, accurate at figures, thoroughly experienced. Opportunity and reasonable salary desired. Address P, box 19, TIMES OFFICE. 17

WANTED—BY MIDDLE-AGED STEADY man, job as dishwasher in hotel or restaurant, or any other work; speaks four languages—English, German, Hungarian, Bohemian. Address P, box 45, TIMES OFFICE. 16

WANTED—POSITION BY AN EXPERIenced civil engineer, or a place as foreman on construction, bridge or other work; railroad preferred. Address ENGINEER, 725 East First st. 18

WANTED — YOUNG MAN, GOOD EDUCAtion, used to office work; fair mechanical knowledge; used to automobiles; seeks employment. Address S. K., 939 S. FLOWER ST. 16

WANTED—POSITION BY EXPERIENCED chauffeur; young man, steady, with no bad habits; best references furnished. Address C. H. S., 1823 West Temple, Los Angeles, Cal. 18

WANTED—JAPANESE BOY, SPEAKS ENGlish, wants office cleaning or any kind evening work, for three or four hours, after 5:30 p.m. G. A. B., 210 WINSTON ST. 18

WANTED — POSITION IN REAL ESTATE office by a young man, where he can learn the business, small wages to start. Address M, box 107, TIMES OFFICE. 16

WANTED — AN EXPERIENCED MAN would like to do the collecting for one or two firms, best of references. Address P, box 129, TIMES OFFICE. 16

WANTED—YOUNG MAN WITH EXPERIence wants position as cashier or clerk in restaur

## WANTED—
### To Purchase, Real Estate.

WANTED—HOUSES
IF YOU HAVE A DESIRABLE, WELL-LOCATED HOUSE OR HOUSES AT MARKET VALUE WE CAN, IF YOU WILL LIST SAME WITH US. ASSIST YOU TO FIND A BUYER.

WRIGHT & CALLENDER.

WRIGHT & CALLENDER BLDG.
15 219-223 S. HILL ST.

WANTED—A TWO-FLAT BUILDING, residence that can be rented to private tenants; will give in exchange, clear, worth $4000 and pay a small cash difference. Address owner, EUGENE C. WHEELER, 721 H. W. Hellman Bldg.

Wanted—A residence in Los Angeles or Pasadena; will exchange ranch property in good industrial stock raising district, well improved and located in the city limits. Address EUGENE C. WHEELER, 721 H. W. Hellman Bldg.

Wanted—A cottage worth from $2000 to $2500 at Highland Park preferred; will exchange in stock in a well-established ranching company; will pay cash or assume mortgage. EUGENE C. WHEELER, 721 H. W. Hellman Bldg.

WANTED—A PIECE OF CITY PROPERTY improved or unimproved, worth $10,000, incumbrance preferred; will give in exchange family hotel (would invoice $2000); must be worth the money, want to make quick deal. Address LOS ANGELES BUSINESS EXCHANGE, 306½ S. Broadway. Main 5662.

WANTED—TO PURCHASE.
We have cash for lots in the SOUTHWEST.
Call at once if you wish to sell.
F. H. BROOKS COMPANY,
215-16 Currier Bldg., 222 W. Second.
Both Phones.

WANTED — I HAVE ONLY $6 TO $8 to buy a 4-room cottage as to price, 50th and Central ave., balance $5 per month; you do anything for me? Call at once, have a good position. Please address description at your earliest convenience. H., box 101, TIMES OFFICE.

WANTED—ACREAGE.
I wish to correspond with owners of Canyada, Eagle Rock, Verdugo or Glendale acreage; will consider proposition to buy and subdivide with owners only. Give full information. Address ACREAGE, TIMES OFFICE.

WANTED—TO PURCHASE FROM 100 to 200 acres anywhere near Los Angeles, with water, or where water can be had; no subdivision prices, as my price is low enough for the property to suit even an investor. FLOYD, L.A.R.B., 2054 Mason Opera House.

WANTED—TO BUY ACRE PROPERTY; no subdivision. T. WIESENDANGER, Laughlin Bldg.

## WANTED—
### To Purchase, Miscellaneous.

WANTED—FROM OWNERS.
WE CAN SELL YOUR PROPERTY RIGHT IF PRICE IS RIGHT. INVESTMENTS OR INCOME PROPERTY.
ALSO ACREAGE FOR SUBDIVISION.

OCCASIONALLY WE BUY BARGAINS. H. H. MITCHELL, 327 DOUGLAS BLDG.

HAVE YOU A SOUND BUSINESS FOR SALE.
If you have a good sound business proposition — something legitimate — that will bring a fair profit (no interest), I have a client who has from ten to fifty thousand dollars to invest. The best of security. If you have something GOOD, let me know it immediately and I think we can do business.
FRED A. POLLOCK,
205 O. T. Johnson Bldg.
Home Phone 807.

WANTED—TO BUY FURNITURE FOR CASH; no consignments; will pay cash for furniture, rugs, desks, safes, office fixtures, restaurant outfits, second-hand goods for cash; will call anywhere. 1016 S. Main. Phone Main 1016.

WANTED—TO BUY FURNITURE OF household goods, 17 rooms or more; will pay you cash for it; no trouble to show us. 1016 S. Main. Phone Main 1016.

FURNITURE CO., 222 S. Main.

WANTED—CAST OFF CLOTHING; highest prices paid for gentlemen's cast-off and second-hand clothing, shoes, etc.; will call anywhere. Phone 6064. 811½ E. First st.

WANTED—I WANT TO PURCHASE A second-hand safe, double door, 48 inches high, 36 inches wide and 24 inches deep; must be cheap for cash. Address P. O. box 38, Station C.

WANTED—TO PURCHASE, FOR CASH, a second-hand piano; will pay cash for it; must be cheap and in good condition. Address P. O. box 38, Station C.

WANTED—I WANT TO PURCHASE A second-hand safe, double door, 48 inches high, 36 inches wide and 24 inches deep; must be cheap for cash. Address P. O. box 38, Station C.

WANTED—TO PURCHASE.
We have cash for lots in the SOUTHWEST.
Call at once if you wish to sell.
F. H. BROOKS COMPANY,
215-16 Currier Bldg., 222 W. Second.
Both Phones.

WANTED — I HAVE ONLY $6 TO $8 to buy a 4-room cottage as to price, 50th and Central ave., balance $5 per month; you do anything for me? Call at once, have a good position. Please address description at your earliest convenience. H., box 101, TIMES OFFICE.

WANTED—ACREAGE.
I wish to correspond with owners of Canyada, Eagle Rock, Verdugo or Glendale acreage; will consider proposition to buy and subdivide with owners only. Give full information. Address ACREAGE, TIMES OFFICE.

WANTED—TO PURCHASE FROM 100 to 200 acres anywhere near Los Angeles, with water, or where water can be had; no subdivision prices, as my price is low enough for the property to suit even an investor. FLOYD, L.A.R.B., 2054 Mason Opera House.

WANTED—TO BUY ACRE PROPERTY; no subdivision. T. WIESENDANGER, Laughlin Bldg.

## WANTED—
### To Purchase, Miscellaneous.

WANTED—BUYER WANTED IN ONE LOT IN HIGHLAND PARK AT A BARGAIN IN ONE LOT 84TH ST. NEAR FIGUEROA. BOYLE HEIGHTS.

## Furnished Rooms.

SUNNY UNFURNISHED ROOMS, $6 up; Farmington building, 425 S. Hill st. Phone Black 8762. 16

3 ROOMS AND KITCHEN, UNFURNISHED, to let; also yard. CHAS. MARSHALL, 301 Rent st. 19

## Flats.

FLATS, WATER FREE.
No. 28 N. Fremont.
No. 30 N. Figueroa.
No. 32 N. Fremont.
No. 34 N. Fremont.
No. 36 N. Ninth st., furnished.
No. 38 N. Ninth st., furnished.
No. 40 N. Fremont, furnished.
No. 42 S. Figueroa, furnished.
No. 44 S. Fremont, furnished.
Diamond.
No. 47 First.
No. 47½ First, furnished.
No. 49 S. Fremont, furnished.
T. WIESENDANGER,
221 Laughlin Bldg.

NEW UPPER FLAT, SWELL, convenience. Instantaneous hot water; gas and electricity; door to each room; on high ground; every room all day; adults, $20. 1036 W. Hellman. Phone phone 1054. Boyle Heights.

NEW HOUSE, NEW FURNITURE, 4 rooms, gas range, $1 to $3 per week. Agency, rear 61 to 63 per week. 1016 S. Main. PACIFICO, 412 Central Bldg. 20

APARTMENT FOR RENT, MODERN; hot and cold water in kitchen accommodations; new and completely furnished. 1016 S. Grand ave. Phone Main 1016.

NEWLY FURNISHED SUITE OF rooms, private home, with or without board; walking distance. 1316 W. Second st. Phone Main 6264. 16

$6.50, MONTHLY, YOU CAN HAVE 5 rooms, 7 nice rooms, gas and electric lights, phone; close in. 324 S. BROADWAY, WELL FURNISHED housekeeping privileges; couple or two gentlemen; reasonable. 16

HOTEL CECIL, 337 AND OLIVE. Newly furnished rooms, hot and cold water; well heated, clean and quiet. 16

NICE LARGE FRONT ROOM, 1345 S. Olive st, West 7th car; 10 minutes' walk from town; healthy; beautiful location; $6 per month. 16

DESK ROOM, WITH HOUSEKEEPING privileges for lady; $6 per month. 1016 S. Main st, near Westlake Park. 16

$3.5 A WEEK, NICE, CLEAN rooms, 1 block from Main car. CLIFF HOUSE, 215 S. Main st, corner 8th and Kohler. 16

NICE HOUSEKEEPING ROOMS IN BRICK; MONEY AT HOTEL; MT. VIEW, CORNER FIRST AND BOYLE ave. 16

LARGE FRONT ROOM, WELL furnished, for housekeeping; gentlemen preferred; 1 block from car line; gentlemen only; 1017 W. 11th, corner Valencia. 16

## Unfurnished Rooms.

SUNNY UNFURNISHED ROOMS, $6 up; Farmington building. 425 S. Hill st. Phone Black 8762. 16

3 ROOMS AND KITCHEN, UNFURNISHED, to let; also yard. CHAS. MARSHALL, 301 Rent st. 19

## Flats.

FLATS, WATER FREE.
No. 28 N. Fremont.
No. 30 N. Figueroa.
No. 32 N. Fremont.
No. 34 N. Fremont.
No. 36 N. Ninth st., furnished.
No. 38 N. Ninth st., furnished.
No. 40 N. Fremont, furnished.
No. 42 S. Figueroa, furnished.
No. 44 S. Fremont, furnished.
Diamond.
No. 47 First.
No. 47½ First, furnished.
No. 49 S. Fremont, furnished.
T. WIESENDANGER,
221 Laughlin Bldg.

NEW UPPER FLAT, SWELL, convenience. Instantaneous hot water; gas and electricity; door to each room; on high ground; every room all day; adults, $20. 1036 W. Hellman. Phone phone 1054. Boyle Heights.

NEW HOUSE, NEW FURNITURE, 4 rooms, gas range, $1 to $3 per week. Agency, rear 61 to 63 per week. 1016 S. Main. PACIFICO, 412 Central Bldg. 20

APARTMENT FOR RENT, MODERN; hot and cold water in kitchen accommodations; new and completely furnished. 1016 S. Grand ave. Phone Main 1016.

NEWLY FURNISHED SUITE OF rooms, private home, with or without board; walking distance. 1316 W. Second st. Phone Main 6264. 16

$6.50, MONTHLY, YOU CAN HAVE 5 rooms, 7 nice rooms, gas and electric lights, phone; close in. 324 S. BROADWAY, WELL FURNISHED housekeeping privileges; couple or two gentlemen; reasonable. 16

HOTEL CECIL, 337 AND OLIVE. Newly furnished rooms, hot and cold water; well heated, clean and quiet. 16

NICE LARGE FRONT ROOM, 1345 S. Olive st, West 7th car; 10 minutes' walk from town; healthy; beautiful location; $6 per month. 16

DESK ROOM, WITH HOUSEKEEPING privileges for lady; $6 per month. 1016 S. Main st, near Westlake Park. 16

$3.5 A WEEK, NICE, CLEAN rooms, 1 block from Main car. CLIFF HOUSE, 215 S. Main st, corner 8th and Kohler. 16

NICE HOUSEKEEPING ROOMS IN BRICK; MONEY AT HOTEL; MT. VIEW, CORNER FIRST AND BOYLE ave. 16

LARGE FRONT ROOM, WELL furnished, for housekeeping; gentlemen preferred; 1 block from car line; gentlemen only; 1017 W. 11th, corner Valencia. 16

## TO LET—
### Houses.

TO LET—
If you are looking for a cottage, flat, house or apartments, come to us and we will be glad to furnish you with a list of up-to-date places.
EDWARD D. SILENT & CO.,
Est. 1885. 216-218 W. Second st.
Members L. A. Realty Board.

TO LET—
If you are looking for a cottage, flat, house or apartments, come to us and we will be glad to furnish you with a list of up-to-date places.
EDWARD D. SILENT & CO.,
Est. 1885. 216-218 W. Second st.
Members L. A. Realty Board.

TO LET—RYDER REALTY CO.,
455 Mercantile Place.
To rent, desirable furnished and unfurnished cottages, houses and flats in good localities. You will save time and trouble by seeing our list. Free city maps.
RYDER REALTY CO.,
226 Mercantile Place.

TO LET—COMFORTABLY FURNISHED, modern house, every convenience, 9 rooms, bath, gas range, furnace, electricity, piano; everything ready for occupation; rent $100 monthly. 515 W. 33RD ST., between Figueroa and Grand ave. car. Apply Home 23305.

TO LET — 5-ROOM COTTAGE, MODERN conveniences; large lot and barn, near Westlake Park; $20 month.
See ARTHUR CARDWELL & CO.,
Home 222. 507 Grant Bldg.,
Main 4176. Fourth and Broadway. 16

TO LET—
Good modern 11-room house near St. James Park, completely furnished; combination fixtures; two porcelain baths; large grounds, flowers, etc.; everything first-class.

TO LET—6-ROOM MODERN COTTAGE, with reception hall, porcelain bath, pantry and gas; in good condition; $30 per month; prefer to lease by year to reliable party. 229 West 21st. By OWNER, 146 WEST 18TH. 16

TO LET — 5-ROOM COTTAGE, 1214 S. UNION ave.; gas, electric lights, porcelain bath and cellar, $18 month, water paid. Inquire OWNER, Sunset telephone West 1977. Key 3 doors south. 17

TO LET—AT HIGHLAND PARK, NEW 7-room 1½-story house; large reception hall, bath, gas, electricity; front and rear porch; lawn, flowers, etc. 361 WEST AVE. 16

TO LET — HOUSE OF 11 ROOMS, carpeted; gas range, stationery washstand, furnace; lovely home; 2 rooms rented; furniture of 2 rooms for sale. 1040 S. FLOWER. 16

TO LET — HOUSE, 12 ROOMS, 1040 OLIVE, $75; house, 11 rooms, 1046 Olive, $60; house, 10 rooms, 1046 Olive, $35; all suitable for lodging-houses. OWNER, 927 S. Hill. 16

TO LET—NEW 6-ROOM BUNGALOW, NEAR cars, $25 month or will sell same, terms, with small deposit down. E. E. SQUIRES, 346 Bradbury Bldg. 17

TO LET—7-ROOM HOUSE, STRICTLY MODERN; stylish neighborhood; high ground; west side of city. Sunset phone, HOLLYWOOD 772. 19

TO LET — 227½ S. OLIVE ST., 3 ROOMS, $13. 2294 Wall st., 3 rooms, $10, water paid. G. F. CONANT & CO., 436 Bradbury Bldg. 17

TO LET — NEW 5-ROOM BUNGALOW IN Boyle Heights; high and dry; rent $15. Call 1731 VERMONT AVE., or Home 24271. 16

TO LET—A 10-ROOM HOUSE, STRICTLY modern, two kitchens, close in. 1146 SAN JULIAN ST. Phone 3562.

TO LET — SMALL COTTAGE, $7, WATER paid. 544 S. MATHEWS, Boyle Heights, Traction car. 16

TO LET — 4-ROOM CALIFORNIA HOUSE, nice garden and lawn. 3641 SAN PEDRO ST. 17

TO LET—$25, 5-ROOM COTTAGE, 658 CERES ave. W. H. OBEAR, 408-9-10 Johnson Bldg. 21

TO LET—HOUSE OF 4 ROOMS; BATH; ALL conveniences; close in. 927 W. 3D ST. 18

TO LET—$15, ALVARADO, CORNER TEMple st., 6 rooms, $18, furnished $25. 16

## TO LET—
### Furnished Houses.

TO LET—FURNISHED, MY VERY DESIRable cottage home of 5 large rooms, located southwest; plenty of sunshine; place in perfect condition; all the modern appliances. To see it is to want it; only desirable tenants wanted; prefer to rent for 1 year. See owner, M. A. BRONSON, 304 H. W. Hellman Bldg. Either phone 1523. 18

TO LET—FURNISHED, A LARGE 6-ROOM cottage, in beautiful locality of St. James Park; has been occupied by owner and kept in excellent condition; would prefer to rent to adults for one year. 1955 PARK GROVE. Phone 24046. 16

TO LET — NEWLY AND COMPLETELY furnished 8-room house; Chickering piano, bath, gas and electricity and all modern conveniences; southwest, close in; take Pico Hts. or 7th st. car. 1140 VALENCIA ST. Adults.

TO LET — FURNISHED; A BRAND NEW 5-room bungalow cottage, hardwood floors, buffet and mission fixtures; will lease, completely furnished. OWNER, 2110 VERMONT AVE. West 3506.

TO LET — USE OF BEDROOM, PARLOR, dining-room, kitchen, bath; finely furnished; offered in exchange for board for 2 adults; no children; close in. 910 W. SEVENTH.

TO LET—10-ROOM RESIDENCE IN SOUTHwest part of city, while owner goes east; completely and attractively furnished; references required. HOME PHONE 24071.

TO LET — FURNISHED, EIGHT-ROOM house, three bedrooms, furniture new, piano and pianola, modern, $60 month. 804 GRAND VIEW. Inquire mornings.

TO LET—HANDSOME 6-ROOM MODERN cottage, completely furnished for housekeeping. 428 WEST 22ND ST. Key at 434.

TO LET — 5-ROOM MODERN COTTAGE, completely furnished; near corner Temple and Beaudry. $25. PHONE 3603.

TO LET — 815 ALVARADO, CORNER TEMple st. 6 rooms $25, unfurnished $18. 16

## TO LET—
### Stores, Offices, Lodging-houses.

TO LET—HAVE JUST COMPLETED A 28-room rooming house. I wish to furnish new and rent or sell to some responsible party. Tenant can select goods. A snap for some one wanting to get into business. A very small cash payment will secure this. JAS. KINNEAR, 643 S. Broadway. 16

TO LET—STORES.
829—Fine store, 1009 E. Ninth.
815—Corner store, 1011 E. Ninth.
810—Store, 2101 E. Ninth.
825—Large store, 2103 E. Ninth.
815—2124 S. Figueroa.
H. WIESENDANGER, 221 Laughlin Bldg.

TO LET—
Fine 50-room hotel, furnished complete, with large grounds and can get five-year lease at a small figure. This is worth looking up at once.
TALBOT & BLACK,
Home 4530. 220 H. W. Hellman Bldg.

TO LET—LODGEROOM, 8x38, FURNISHED; good-sized anteroom, second floor; elevator service; also ladies' clubrooms and music hall; can be rented for afternoons and evenings at reasonable rates. OSBORN CONSERVATORY OF MUSIC AND STORES, 512 S. Broadway, second floor.

TO LET—FURNISHED OR UNFURNISHED, suite of corner rooms over Vance's drug store, 7th and Figueroa; no better business location in Los Angeles; suitable for any professional people. 17

TO LET — LARGE DOUBLE STORE FOR grocery and meat market or hardware store, rent $40, good opening in outlying center, new brick building, paved street. OWNER, 403 S. Broadway.

TO LET—TWO NEW STOREROOMS, WITH counters and shelving; corner at $25; next to corner at $20; good location. 'Phone Home 1151. C. PATTERSON, owner. 20

TO LET — SMALL STORE, 4 LIVING-rooms, bath, $14; barn; 3 flats, 5 rooms, $8, $9; bath, water, chicken yard, house. EDWARD FRASER 207 Copp.

TO LET—H-ROOM APARTMENT HOUSE or 1 floor of 7 rooms; rent reasonable; will give lease to responsible party. Call or address 723 E. 12TH. 16

TO LET—BASEMENT UNDER THE BACK room at the northwest corner of Second and Broadway. STRONG & DICKINSON, 125 S. Broadway.

TO LET—$18; ELEGANT STORE, PLATE front, 1011 E. Ninth st.
$15—Store 44 feet deep to alley, 1129 E. 7th st.

TO LET—ELEGANT STORES AND OFFICE; good location. Inquire at room 210-211, SPRING STREET CO., 702 South Spring st. 16

TO LET—DESK ROOM, WITH BEST LIGHT use of phone, and typewriter, to right party. PHONE SUNSET MAIN 3770. MAIN 5057.

TO LET—STORE 100x28; GOOD LOCATION; suitable for any kind of business. See WM. L. ENGLEHART, 611 So. Spring st. 19

TO LET—FINE REAL ESTATE OFFICE, with 2 desks and everything complete; for sale cheap, $175. 302 FAY BLDG. 17

TO LET — HALF OF CHOICE LIGHT CORner office, suitable for an attorney or builder. Call 600 FAY BLDG. 18

TO LET—FINE LIGHT OFFICE AND FURniture for sale, $35; it's worth more. Apply 346 BRADBURY BLDG.

TO LET—STOREROOMS, 20x50, AT 651 S. Broadway, $75 per month. A fine location. Apply NEXT DOOR. 17

TO LET — SHOW WINDOW, OFFICE ROOM on ground floor; use of both phones. 717 S. BROADWAY. 17

TO LET—STORES FOR RENT, CORNER OF Main and Winston sts., city. Apply 309 S. MAIN ST. 14

TO LET — HALL, 60 CHAIRS, WELL lighted, ventilated. 327½ S. HILL.

TO LET—PART OF OFFICE ROOM. 324 MASON BLDG., reasonable. 16

## TO LET—
### Stores, Offices, Lodging-houses.

TO LET — GROUND FLOOR AND BASEment of building, 224 S. Los Angeles st., cor. Boyd, containing about 12,000 square feet. Alley in rear, side and front entrances, electric elevator, cement floor in basement. Apply at office
THE SUN DRUG CO.,
Second floor, 224 S. Los Angeles st.

TO LET—
FORTY-FOOT STORE ON BROADWAY, NEAR FIFTH ST., OPPOSITE "EXAMINER" OFFICE; OR 2 20-FOOT STORES, 322 AND 324 SOUTH BROADWAY.
ALSO 431 S. SPRING ST., ELEGANT STOREROOM, 100 FEET DEEP. BEST BLOCK IN CITY, BETWEEN ANGELUS AND ALEXANDRIA HOTELS. CLEAN SIDE.
SEE W. M. GARLAND & CO.,
SOLE AGENTS.
16 224 HUNTINGTON BLDG.

TO LET—
STORES, OFFICES, LOFTS,
WAREHOUSES AND FACTORY SITES.
HOTELS AND ROOMING-HOUSES.
WE HAVE ALL THE AVAILABLE LOCATIONS.
RENTAL DEPARTMENT,
R. A. ROWAN & CO.,
200 H. W. HELLMAN BLDG.

TO LET—
STORES, OFFICES AND WAREHOUSES.
COME DIRECT TO A RENTAL FIRM.
WRIGHT & CALLENDER,
223 S. HILL ST.

TO LET—
BY EDWARD D. SILENT & CO.,
OFFICES AND STOREROOMS.
We have everything you want in the store line, from desk room to five-story building. It will pay you to come and see us.

TO LET — DESK ROOM, 304 FROST BLDG. Phone 7260.

## TO LET—
### Farming Lands.

TO LET—3-ROOM FLAT, FURNISHED COMplete for housekeeping, modern; adults, $17. 2314 MAPLE AVE. 18

TO LET — TO LEASE, WINERY AND 120 acres of vineyard for ⅓ of the crop. 132 S. FIGUEROA ST. 17

## TO LET—
### Country Homes.

TO LET—COUNTRY HOME OF SIX ROOMS, barn, chicken houses, chicken yard; one and one-half miles from Alhambra. Call at 121 TEMPLE ST. Main 8815. 16

## TO LET—
### Miscellaneous.

TO LET — ATTENTION, DRUGGISTS! storeroom, 17x70, in good, new, two-story brick block, modern in every way, in East Pasadena; also 5 living rooms flat above store; will rent at reasonable terms to a physician and druggist; no drug store located near; good chance for one. JAMES ALEX LEONARD, 1261 E. Colorado st., E. Pasadena, Cal. 16

## FOR SALE—
### Houses.

FOR SALE—A BEAUTIFUL HOME IN THE Lone Star Tract, near Pico street; 8-room; lot 50x255, fine lawn; about 11 min. S. BLAKE REALTY CO., 117 South Broadway. 19

FOR SALE — GREAT BARGAIN, NEW 5-room modern cottage, corner; lot 50x150, only $1950, $50 cash, $15 per month rent. ECLIPSE REAL ESTATE CO., 223 Mercantile Place. 20

FOR SALE—6-ROOM MODERN COTTAGE, with cellar; 2-rooomed building on rear of lot can be used for tenants; splendid residence section. Call 466 E. 42ND. Phone Home 25902. 16

FOR SALE—NEW, MODERN, 5-ROOM COTtage, lawn, back, fence, barn, electric lights, bargain, $2300, worth $2800, terms; leaving city, must sell. 1540 EAST 20TH. Phone South 639.

FOR SALE—RESIDENCE SNAPS—
$2000 up, modern 5-room cottages, terms.
$3500 up, fine 2-story residences, bargains.
COLE & CO., Washington and Vermont ave.

FOR SALE—BY OWNER; 7-ROOM MODern cottage; walking distance; Temple or Angeleno Heights car, get off Beaudry ave. 1139 ANGELINA ST., mornings only. 18

FOR SALE—5-ROOM COTTAGE, PLASTered and tinted, $1450, $100 down, $20 monthly. 3619 Leta st., block from 9th-st. car line. WESTON, 321 Douglas Bldg.

FOR SALE — NEW 1-ROOM COTTAGE ON Pasadena car line, near Ostrich Farm, $1300; $150 down, balance $17.50 per month; large lot to alley. HOLT, 116 S. Broadway. 17

FOR SALE—BEST BUY IN SOUTHWEST part of city; 60-ft. lot, with small cottage, on 21st, near Grand ave. Apply to owner, MRS. N. HOWELL, 542 S. Main. 16

FOR SALE—A SNAP BY OWNER, GOING East, new, modern 5-room cottage, one-half block from car; close to lake Edendale city. 2243 D ST., Phone Main 4142. 17

FOR SALE—BARGAIN FOR HOME OR INvestment, large comfortable house, 2721 Portland st., 14 rooms, lot 70x120. P. G. HUBERT, Owner, 2144 Hobart Boulevard. 20

FOR SALE — $2800; BONNIE BRAE ST., south of Ocean View; modern cottage, 6 rooms, would take good lots as part. JAMES THOMPSON, 309 W. 16

FOR SALE—EXTRA FINE 6-ROOM NEW bungalow, 1153 East 25th st., $2800, $500 cash, $25 per month, interest included. TRAVIS, owner, Phone West 1863. 21

FOR SALE — 4-ROOM NEW COTTAGE; lot 50x159; fine location; price $1100; $100 cash, balance monthly. D. H. LINGLE & CO., 432½ S. Broadway. 16

FOR SALE — $2375 BUYS MODERN BUNGAlow; 5 large rooms, polished floor, buffet, pressed-brick mantel. For particulars 312 BYRNE BLDG.

FOR SALE—TWO LOTS WITH HOUSES, cheap. 329-331 Crocker st., between Third and Fourth. Inquire 622 E. Eighth st. J. SHESOVICH.

FOR SALE—NEW MODERN 5-ROOM RESIdence, four blocks from Westlake Park, $2500; terms. Apply owner 2770 W. 6TH ST. Phone Main 6129. 16

FOR SALE—OR TRADE, A 11-STORY, 7-room modern house; near 16th and Reid sts. Apply to OWNER, 1735 Hobart blvd. Tel. West 1850. 20

FOR SALE — MAGNIFICENT AND COMpletely furnished home on Alvarado Terrace, at a great sacrifice, as owner is going abroad. HOME PHONE 5551.

FOR SALE — $2250; LARGE, NEW MODern 4-room cottage, 2736 Michigan ave., Boyle Heights. $100 down and $17 a month without interest. 19

FOR SALE — NEW 6-ROOM BUNGALOW, 1230 W. 39th st., corner Budlong ave. A snap this week only $2250. Terms; owner going away. 16

FOR SALE — $2300; 6-ROOM BUNGALOW, new and strictly modern, in choice W. Adams locality; lot 50x132. Call ups MAIN 1460. 17

FOR SALE—$2000 CASH, BALANCE MORTgage; sunny 8-room house, oak floors, 4 large bedrooms; lot 50x150, bath, barn. 1016 W. 21ST ST. 19

FOR SALE — $6000, $2500 CASH; 8-ROOM modern 2-story house near 9th and Bonnie Brae sts. A snap. Call up MAIN 1460. 17

FOR SALE—E. ADAMS COTTAGES, $1000 to $2500, cash or payments. SIDDALL, Long Beach ave., corner 26th. 16

FOR SALE—AT A BARGAIN, N.E. CORNER of 39th and Warner sts., 91x136, improved. C. F. HARRIS, Tolucs, Cal. 16

FOR SALE—6-ROOM BUNGALOW, AT A sacrifice to suit the closest buyer; terms. MORTON, 531 Byrne Bldg. 17

FOR SALE—$1500, 5 ROOM CALIFORNIA house, lot 50x150, lawn, fences, etc., 702 E. 51ST ST.

FOR SALE—5457 ADAMS COTTAGES, 4, 5, 6 rooms, 15th E. Adams. SIDDELL, 207 Copp Bldg. 16

FOR SALE—BEST HOUSE FOR LOCATION and price, 1856 WINFIELD ST., near Westlake. 21

FOR SALE—1553 E. 25TH, NEW 4 ROOMS, $1200. SIDDALL, 207 Copp Bldg. 16

## FOR SALE—
### Houses.

FOR SALE—
THIS WEEK ONLY!
WE WILL BUILD YOU A FIVE-ROOM
COTTAGE —OR— BUNGALOW
—FOR—
$1250
THE HOUSES WILL BE MODERN IN EVERY PARTICULAR AND WILL BE BUILT BY OUR MOST SKILLED WORKMAN. THEY HAVE
THE PRETTIEST OF EXTERIORS,
LARGE LIVING-ROOM, CONTAINING OLD ENGLISH CLINKER BRICK MANTEL,
DINING-ROOM WITH HANDSOME BUFFET BUILT IN,
THE TWO BEDROOMS ARE CONNECTED BY THE BATHROOM, FITTED UP WITH THE MOST APPROVED PLUMBING,
PANTRY AND KITCHEN, WITH BUILT-IN CABINET WORK,
DULL BRASS ELECTRIC FIXTURES,
CEMENT WALKS, EVERYTHING COMPLETE, READY TO MOVE INTO.
WE LOAN YOU THE MONEY TO BUILD WITH, PAYABLE IN EASY MONTHLY INSTALLMENTS.
IF YOU OWN A LOT, YOU CANNOT AFFORD TO LET IT REMAIN UNIMPROVED WHILE THIS OFFER IS IN FORCE.
C. F. BORTON CO.,
GENERAL BUILDING CONTRACTORS,
434 BYRNE BLDG.

FOR SALE—
HANDSOME UNION AVE. HOME.
$6500.
Bargains like this are not every day occurrences. Located on beautiful Union avenue; contains eight very large rooms. This is not an ordinary house; it is a modern HOME in every particular. It can be rented to bring 10 per cent on the investment or if you desire to be close to the business center and still be on one of the best streets, why not have one of our salesmen show you this modern home today. This is an up-to-date proposition; lot is large.
ALTHOUSE BROS.,
Members L. A. Realty Board.
234 Laughlin Bldg.
Main 253. Home Ex. 283.

FOR SALE—
ON GLADYS ST.
6-room house, lot 40x100;
only $4250; property within
100 feet selling $550 a front foot.
This is worth your consideration.
We guarantee delivery if taken in ten days. A first-class investment.
J. R. CORNELL, with
WALSH & COLLINS,
215-17-19 Byrne Bldg.

FOR SALE—
WHY FREEZE IN CALIFORNIA?
BUY THESE HOMES.
Four houses that are built right for solid comfort and good taste; each house is two cottages of eight rooms; all have beamed ceilings, hardwood floors for both first and second floor, first floors are finished dark, second floors white, enamel; large bathrooms with the best of plumbing and furnishings; good sized bedrooms; speaking tube to kitchen; plate glass windows for front of house and bevel plate in front door. Each house has automatic water heater, so you can get hot water at every hot water faucet day or night. A good furnace with hot-air flues to each room, so if a cold or damp day comes you don't have to go around shivering. Houses are well built in every way. Two have east fronts, two west. We can sell these at a low price considering location and quality, and on easy terms. Take the West Adams-street car to Juliet st., and ours Mr. Driscoll will be there every afternoon to show them, from 1 to 5 p.m. Or see The BURCK-GWYNN CO., 106 S. Broadway. 20

FOR SALE—
DO YOU WANT A BARGAIN?
LOOK AT THIS.
Modern 5-room residence, hardwood finish, perfect in every detail; lot 18x135; beautiful summer house, lawn, flowers, trees, barn, Ocean View tract, Hollywood, $2500 cash, balance as desired. See our choice Hollywood lots and list of city and beach property.
BANTA & WHEELOCK,
16 400-401 Thorpe Bldg.

FOR SALE—
ON ARAPAHOE STREET, NEAR PICO.
$7200.
Handsome 2-story 10-room house, modern in every particular; hardwood floors, cove ceilings tinted walls, magnificent buffet; 2 large and ornamental mantels and fireplaces; very attractive lighting fixtures; large bathroom with instantaneous heater, servant's bedroom downstairs, adjoining kitchen, and five large bedrooms upstairs; altogether this is a particularly desirable modern home and is offered at less than cost; terms, $4000 cash, and balance can remain at 6 per cent., lot is 50x165.
JONES & RYDER LAND CO.,
17 218 W. Third st.

FOR SALE—
ANOTHER BARGAIN.
SEEING IS BUYING.
$4000—
Beautiful 7-room home in Pasadena, strictly modern; lot 50x182; good terms.
BANTA & WHEELOCK,
400-401 Thorpe Bldg.
'Phones Sunset Broadway 4716; Home 6233.
16

FOR SALE—$4500.
8-room modern house, first-class in every particular; large living-room, paneled, beamed ceilings; in fact a nice comfortable home. Call 1726 OXFORD AVE.

FOR SALE—
$1800—4-room California cottage; clean side of street; 2 blocks from Jefferson-street car, near uBdlong; $500 cash, balance as desired. A GREAT SNAP IN A SMALL PROPERTY.
ROBERT MITCHELL COMPANY,
Both phones 3231. 508 S. Broadway.
L.A.R.B.
"No misrepresentation"
16

FOR SALE—
A MONEY MAKER.
$7250—
8-room modern house, 4-room cottage in rear; lot 45x150; one of the best bargains in the city. See us for further particulars.
BANTA & WHEELOCK,
400-401 Thorpe Bldg.
'Phones Sunset Broadway 4716; Home 6233.
16

FOR SALE—AT A SACRIFICK, ONLY $600. Only $100 cash, balance $15 month, including interest.
1633 E. 20th. This is a very choice neighborhood and the house has two nice large rooms; never before has a place as this is been offered on these exceptional terms, when the price is at least $400 under anything in this section. Go out now if you want a good thing—owner on premises or call 805 H. W. HELLMAN BLDG. Main 6816, Home 7000.
19

FOR SALE—
$4650—
ANGELENO HEIGHTS.
Elegant new and modern 8-room house, hardwood floors; A1 throughout; east front; on beautiful Kensington Road.
Sole Agents. CONWAY & KESSLER,
16 405 Laughlin Bldg.

FOR SALE—HOUSE OR RENT, FURNITURE for sale, 249 CENTRAL AVE. 16

## FOR SALE—
### Houses.

FOR SALE—I HAVE AN ELEGANT HOME IN WESTLAKE SECTION, 9 ROOMS, HARDWOOD FLOORS, FURNACE, HOT AND COLD WATER, 2 TOILETS, LARGE CLOSETS, ALL MODERN IMPROVEMENTS, LOT 50x120, PROMINENT, ELEVATION; PARTY ASKS $10,000, BUT IS SUDDENLY CALLED AWAY, SO WILL SELL AT A SACRIFICE, THAT IS $9000, $5500 CASH, BALANCE REASONABLE TERMS; THIS PROPERTY MUST BE SOLD THIS WEEK SURE; THIS IS A SNAP. ADDRESS N, BOX 158, TIMES OFFICE. 18

FOR SALE—
Attractive 5-room bungalow, east front with lot 50x156; sightly location in the southwest; handsome oak entrance; leaded side lights; hardwood floors in reception hall, living-room and dining-room; fancy tapestry paper in hall and living-room, with wide frieze; beamed and paneled ceilings and artistic plate rail in dining-room; late idea in old gold mantel with old English irons; mantel in living-room; convenient kitchen with linoleum; a modern bath and 3 sunny bedrooms, artistically tinted. The lot is well worth $1250, but cost me only $650 three years ago, hence I am able to sell this handsome property for $1950 if taken at once. Address P, box 28, TIMES OFFICE.

FOR SALE—
HARVARD BOULEVARD.
$4250. $4250.
Handsome 6-room bungalow, polished oak floors, built-in bookcases, casement window seats, massive brick mantels and fireplaces, ornamental clinker brick chimney, broad porch extending across entire front of house; large lot, 50x135, altogether a particularly attractive residence and certainly upon a most beautiful boulevard; terms $1000 cash and balance to suit purchaser.
JONES & RYDER LAND CO.,
17 218 W. Third st.

FOR SALE—
THREE BLOCKS NORTH OF VERNON, BETWEEN MAIN AND MONETA.
$2700—
Elegant new and modern 5-room cottage, has a north front, large sunny rooms, hardwood floors, tinted walls, mantels and grates; if you want a nice cottage you cannot help but buy this. It's a perfect gem.
Sole Agents. CONWAY & KESSLER,
405 Laughlin Bldg.
16

FOR SALE—
BUILT TO ORDER.
Comfortable home of your own on monthly payments; we are always pleased to meet you at our office and answer all questions; it will cost you nothing to look over our plans and specifications.
See our plans for a 6-room cottage, all complete, with first-class plumbing, leaded glass in china closet, electric fixtures, screen porch, hall, closets and bathroom, large front porch and sidewalks all laid, and it only takes $1500 to build it.
K. S. WILLIAMSON & CO.,
Designers and Builders,
17 202 Grant Bldg.

FOR SALE—
NEAR IN, 5-ROOM COTTAGE, VERY ATTRACTIVE GROUNDS, AND LARGE LOT, 50x125.
$4250. $4250.
Handsome modern cottage, cove ceilings, built-in buffet and window seat, square hall, porcelain bath and toilet, large pantry, cement cellar, beautiful lawn and flowers; fruit trees and large chicken corral in rear; easy terms; $750 cash and balance in payments of $30 month and interest.
JONES & RYDER LAND CO.,
17 Sole agents, 218 W. Third st.

FOR SALE—$2600; STRICTLY MODERN 5-ROOM BUNGALOW; JUST COMPLETED; LIVING-ROOM AND DINING-ROOM, HAVE POLISHED FLOORS, BUILT-IN CHINA CLOSET, 2 NICE BEDROOMS, LARGE CLOSETS, UP-TO-DATE BATHROOM, SUNNY KITCHEN, LARGE COOLER, SCREEN PORCH, CEMEN

## Classified Liners.

### FOR SALE— City Lots and Lands.

FOR SALE—

FREE
FREE

EXCURSIONS

FREE
FREE

Every day—At all times.

At all times—Every day.

TO

GRIDER AND HAMILTON'S TRACTS.

A wide variety in location and selection, and each and every one a profit-maker.

HIGHLAND PARK.

Choice lots in a splendid scenic location, grand view of mountains, beautiful homes and fine surroundings. Five cent car fare, transfers. Modern street work. Lots from $350 to $850, easy terms.

HOLLYWOOD TRACT.

The fastest selling tract on the market; don't delay seeing it. Location one of the most select in select Hollywood, the most charming suburb of Los Angeles. Modern improvements, fifty foot lots, building restrictions; lots from $500 to $1000; easy terms.

VERNONDALE.

In the great manufacturing district of the southeast, where values are rising every day. Easily first among the good, big things in this rapidly growing section. Values will double within a year. First-class street work and other modern improvements. Lots from $450 up; satisfactory terms. Office on the tract.

Whether for homes or for profitable investment, do not fail to see these tracts.

Investigate for yourself. It won't cost you a cent. Call at our office for free tickets. Office open every day including Sunday.

GRIDER & HAMILTON,
225 West Second st.

FOR SALE—
OCEAN VIEW AVE.—Near Bonnie Brae st., northwest corner, 50x120.....$2500
Also lot next to corner, not key, 50x125, east front.....$2000
WEST 44TH ST.—60x121, just west of Normandie ave., $1000 restrictions, north front.....$525
W. 21ST ST.—A large and desirable north front, near La Salle.....$2000
FIGUEROA ST.—Between 9th and 10th sts., 50x165, below market value for property in this flat or apartment location.....$15,000
FREMONT ST.—60x152, Near Second st., within 10 minutes' walk of business district, fine flat or apartment location, for few days.....$3000
OCEAN VIEW AVE.—North front, among beautiful homes, this is the only available residence property on this street between Coronado and Alvarado sts.....$3000
FRANCISCO ST.—Boyle Heights; one-half cash.....$550
UTAH ST.—East front; this is a very nice residence section.....$650
MAGNOLIA AVE.—Near W. 10th st., 60x165 to alley; nicely elevated above adjoining property.....$2250
OXFORD AVE.—Harvard Heights tract, 50x114, east front, near 12th st.....$1500
EAST ADAMS ST.—Just east of Compton ave., 60x183, $1000 restrictions; one-half block of car lines; for few days.....$900
PARK VIEW AVE.—Near 7th st., east front, overlooking Westlake Park, 100x140.....$10,000
LOT DEPARTMENT.
JONES & RYDER LAND CO.,
218 W. Third st.

FOR SALE—
SPECIAL VALUE—LOTS.
$4500—N.E. corner of Raymond and 27th; 128x129 feet; a high class residence corner; terms to suit.
$2100—A southeast 50-foot corner on Ocean View; the cheapest corner on the hill; glorious view of the mountains; you will buy this without delay upon investigation.
$1900—Harvard blvd., near Washington st., 95x178; east front; other lots in this block held at $2100.
$1300—Harvard blvd., in C. V. Hall tract; 50x125, west front, worth $1600.
$1000—Near Budlong and 37th; 40x120; $500 cash, balance as desired.
ROBERT MITCHELL CO.,
Both phones 2231. 508 S. Broadway.
L.A.R.B.

"No misrepresentation." 16

"FINE RESIDENCE LOT."
WEST 11TH ST.

We can sell for the next few days, a large elegant lot on West 7th street, two blocks West of Hoover, 80x150 feet.

The location is splendid. Fine building restriction, high and sightly. Four blocks from Westlake Park.

One block from Sunset Park and Wilshire Boulevard.

The lots opposite they ask $3500.

This is a snap and CANNOT BE BEAT for residence site or speculation.

See immediately.

F. L. BOTSFORD & CO.,
16 404 Trust Bldg.

FOR SALE—
1906 BARGAINS.
GO AND SEE THEM.
RAISE IN PRICE SLATED.
CHOICE AND CHEAPEST.
TAKE SLAUSON JUNCTION CAR GOING SOUTH ON MAIN ST. AND GET OFF AT 37TH ST. MR. FRANK ROCKWELL WILL MEET YOU THERE AND SHOW YOU THE CHOICEST CLOSE-IN LOTS IN THE SOUTH EAST TRACT IF DESIRED. A FEW BUSINESS LOTS ON COMPTON AVE. AT $800 EACH, AND RESIDENCE LOTS $450 ON 36TH ST. TO SEE IS TO BUY. SHOW MR. ROCKWELL THIS AD. AND TAKE SMALL DEPOSIT WITH YOU TO HOLD LOTS YOU SELECT.
SEE OR B. HILL,
SALES MANAGER OF TRACT,
WITH STRONG & DICKINSON.
Both Phones, Main-Home 1275.

FOR SALE—
IN THE FASHIONABLE
FIGUEROA TERRACE DISTRICT.
A VERY FINE BUILDING LOT JUST OFF OF FIGUEROA ST. FOR $800. WILL MAKE REASONABLE TERMS. THE BUYER OF THIS NOT ONLY SECURES A NICE PLACE FOR A HOME, BUT A GOOD SAFE MONEY-MAKING INVESTMENT AT THE SAME TIME. ALL STREET IMPROVEMENTS IN AND PAID FOR.
EMIL FIRTH (OWNER.)
HOME 8105. MAIN 2543.
411-417 LAUGHLIN BLDG.
315 S. BROADWAY.
20 "You're Safe at Firth's."

FOR SALE—LEMONWOOD.
A beautiful lemon grove subdivision, located on the corner of Melrose ave. and Western ave., in the rapidly developing district between Hollywood and Wilshire Blvd. The new Western ave. car line passes the property; large level lots on improved streets with cement walks and curbs, choice residence property with adequate building restrictions. Lots at proportionately less than adjoining acreage. Buy now, prices $500; terms $50 cash; $10 monthly, 6 per cent. Interest net. To see the tract, take Colegrove car to Western ave. Branch office on the corner; open every day. CHAS. MANN, 225 W. Fourth st. Phone Home 4171. Main 4482.

FOR SALE— $750
A NICE LOT.
ON 47TH ST.; MODERN IMPROVEMENTS. CEMENT CURBS AND WALKS, ONE OF THE BEST BUYS IN CITY FOR EITHER HOME OR INVESTMENT. MONETA AVE. CAR LINE. THIS LOT WILL DOUBLE IN VALUE IN A SHORT TIME. PRICE $750; CAN MAKE TERMS.
EMIL FIRTH (OWNER.)
HOME 8105. MAIN 2543.
411-417 LAUGHLIN BLDG.
315 S. BROADWAY.
20 "You're Safe at Firth's."

FOR SALE—
F. L. BOTSFORD & CO.,
404 L. A. Trust Bldg.
Have a lot in the Westmoreland tract on Magnolia ave., near 10th st., for $2550; lot 80x142.
F. L. BOTSFORD & CO.,
404 L. A. Trust Bldg.
16

FOR SALE—SPECIALS—
$750—W. 50th near Cimarron, 40x130.
$900—W. 29th, near Durango, 50x125.
$800—W. 27th, near Durango, 50x125.
$875—W. 29th, near Western, 50x125.
$950—W. 29th, near Western, 50x125.
$925—W. 43rd near Figueroa, 40x136.
$1250—W. 21st, near Congress, snap, 50x176.
$1500—Fourth ave., near Adams, 50x150.
$2000—Budlong near 27th, 80 ft., 84½x130.
Terms on all. GEO. W. WILLIAMS CO.,
401 H. W. Hellman. Home 2047

FOR SALE—3000 BONITO ST., NEAR WASHington. Phone 7352, mornings only. No agents. 15

### FOR SALE— City Lots and Lands.

FOR SALE—

IT DOES NOT SEEM POSSIBLE THAT A FINE CORNER LOT ON SO. MAIN STREET, LOCATED NEAR THE CHUTES, CAN BE SOLD FOR $375 PER FRONT FT., BUT YET SUCH IS THE CASE.

WE CAN DELIVER A LARGE S. W. CORNER RIGHT IN THE TREND OF HIGH-CLASS IMPROVEMENTS, WHERE VALUES ARE SURE TO ADVANCE,

AT $375 PER FRONT FOOT.

AT $375 PER FRONT FOOT.

LOT 110x155 FT.

ONLY $30,000.

ONE-THIRD CASH, BALANCE AT 6 PER CENT. MONTHLY INCOME $88. IF YOU ARE LOOKING FOR A GOOD INVESTMENT AND HAVE SOME IDLE MONEY BUY THIS CORNER. WE CAN VIRTUALLY HAND YOU A PROFIT OF $10,000 IN MARKET VALUE.

REMEMBER THAT THE CORNER OF 15TH AND MAIN SOLD FOR $600 PER FRONT FOOT. SEE!

F. E. ROBINSON & CO.,
BUSINESS DEPARTMENT.
216-217 PACIFIC ELEC. BLDG. 16

FOR SALE—
TO LOT BUYERS
TO LOT BUYERS

NEW TRACT GOING AT FIRST PRICES.

GET IN ON THE OPENING PRICES.

DOLAN'S SOUTH FIGUEROA TRACT.
DOLAN'S SOUTH FIGUEROA TRACT.
PRICES $800 AND UP; ALL 50-FT. FRONTS, including street work; water piped to each lot; trees planted in front each lot.

Office on tract with salesman there every day to show you over.

These beautiful lots front on Figueroa st., 52d, Rice ave., and 53d sts., where things are going fast to the front.

J. W. DOLAN LAND CO.,
(Owners)
Home 8764, 313 Grant Bldg.
Sunset, Broadway 4503. 16

FOR SALE—
SUBDIVISION ON NEW SHORT LINE TO PASADENA; HIGH AND SIGHTLY; ABOUT 8 OR 10 MINUTES' RIDE. THIS WILL MAKE ABOUT 200 LOTS. EASY TERMS. WE CAN DELIVER THREE DAYS ONLY.

OLD SETTLERS' INVESTMENT COMPANY,
601-603 GRANT BLOCK.
PHONE 1917. 16

FOR SALE—
$4200—Adams near Maple, 100x165, alley.
$2500—Flower near 28th, 42x160, east front.
$2500—21st, just west of Main, 60x100.
$2500—Jefferson near Main, 50x150.
$2300—Adams near Trinity, 60x135.
$2250—Flower near Jefferson, 50x150.
$1850—27th near Grand, 50x139.
$1750—Girard near Union, 50x125.
$1600—Griffith ave., 52x140.
$1500—Cor. near Jefferson and Trinity, 60x120.
$1500—27th near Maple, 50x125.
$1300—Hobson near Pico, 50x170.
$1200—Adams near Trinity, 50x135.
$1150—Cor. on 28th near Hooper, 80x100.
$900—32nd near Maple, 40x125.
$1000—Cor. on Vernon near San Pedro, 40x128.
$1000—Griffith, near 36th, 40x133 to alley.
$725—Rice near Moneta, 40x118; alley.
$825—Cor. on Crocker near Vernon, 47½x138.
$700—36th near South Park, 45x136.
$500—53rd near Central, 40x115.
CONWAY & KESSLER,
16 405 Laughlin Bldg.

FOR SALE—SOLE AGENTS.
85 choice lots (including corner) between Wilshire Boulevard and Ninth street, fronting on Vermont, New Hampshire, Perendo and Catalina streets. You buy these at first prices. Get in on the ground floor.
17½ acres for subdivision on car line near Vermont avenue.
80 acres southwest part of city, $200 per acre.
17 acres level land fronting Salt Lake and county roads south of city, $1500.
$275 per front foot for lot on Fourth near San Pedro street.
$10,000—Corner lot, 75x140, on Grand avenue, close in.
We have $175,000 to loan in sums to suit on real estate, stocks and bonds.
LEE A. M'CONNEL & CO.,
145 South Broadway.
Established 1886. 16

FOR SALE—
Just a few left
of those
fine, large lots in the
FLORENCE VILLA TRACT.
Cement walks,
Water piped to all lots,
Splendid car service,
Near church and school.
Lots 50x200 ft. and 50x130 ft.,
$250 and up.
MRS. GUSTAV S. SMITH, Sole Agent,
219 H. W. Hellman Bldg.
20 Main 2712.

FOR SALE—
$400—ONE ACRE—$400.
DON'T BUY A LOT WHEN THE SMALL AMOUNT OF $400 WILL SECURE YOU AN ACRE. I HAVE A SPLENDID ACRE PIECE IN THE SOUTHWEST ON A FAST CAR LINE WITH GRADED AND OILED STREETS AND WATER PIPED IN 6-INCH MAINS WHICH I WILL SELL FOR $400 AND MAKE TERMS $40 ANY AMBITIOUS MAN CAN HANDLE IT. A GOOD INVESTMENT FOR ANYONE.
EMIL FIRTH (OWNER.)
HOME 8105. MAIN 2543.
411-417 LAUGHLIN BLDG.
20 315 S. BROADWAY.

FOR SALE— $775—
LOTS 40x135 ON 50TH ST.; NORTH FRONT, BETWEEN MAIN ST. AND MONETA AVE. IS LOCATED IN A FINE RESIDENCE LOCALITY WITH STREET IMPROVEMENTS ALL MADE AND PAID FOR. SPECIAL PRICE THIS WEEK $775.
EMIL FIRTH (OWNER.)
HOME 8105. MAIN 2543.
411-417 LAUGHLIN BLDG.
315 S. BROADWAY.
20 "You're Safe at Firth's."

FOR SALE — $2600; FINE CORNER ON Sixth ave. and 25th st., 103x145 to alley, just a stone's throw from West Adams st. SOUTHWEST LAND SHOP, at the end of the West Adams car line. Phone 21699. Eva M. Nourse Co. 16

FOR SALE—LOTS—
$850—Lot in East Hollywood on car line; worth $1100; 50x150.
$2000—On Vermont ave., near Fourth; bargain.
$4000—Double clean corner, fronting Berkeley Square, 80x138; worth more money.
$4000—10 lots, double corner, Pasadena ave.; worth $5500.
J. J. PHELPS CO., 236 H. W. Hellman Bldg. Home 6644; Sunset Broadway, 4550. 16

FOR SALE—$400; LARGE LEVEL LOT 50x130 ON TWO ELECTRIC LINES IN THE GROWING SOUTHWEST, IMPROVED WITH CEMENT WALKS AND CURBS, BEARING FRUIT TREES, BEAUTIFUL MOUNTAIN VIEW; A SNAP FOR A HOME.
HUGHES & PECKHAM,
1106-6-7 UNION TRUST BLDG.,
COR. SPRING AND FOURTH STS.
HOME 5373. MAIN 2221. 16

FOR SALE— $1825—
PICO NEAR SAN PEDRO.
40x142 TO ALLEY.
CONWAY & KESSLER,
16 405 Laughlin Bldg.

FOR SALE—
THE BARGAIN OF MONETA AVE.
Corner, north of Vernon.
$750
50x150 TO ALLEY.
CONWAY & KESSLER,
16 405 Laughlin Bldg.

FOR SALE—
140x150 on W. Adams, cheap for cash.
A. H. WHITE & CO.,
Third Floor Merchants' Trust Bldg.
Home 8580. Main 6480. 15

### FOR SALE— City Lots and Lands.

FOR SALE—
FORTUNES IN LOS ANGELES REALTY.

110x200—

BUILDING SITES.
$1000 TO $2000.

IN OUR OWN
RIDGEWOOD PARK SUBDIVISION,
ON WHICH WE PROPOSE TO LIVE
OURSELVES.
HIGH, SIGHTLY KNOLL, NEAR
WESTERN AVE. AND FOURTH ST.,
ALMOST ADJOINING THE CITY
ON THE WEST.
MUCH NEARER AND CHEAPER
THAN WEST ADAMS HEIGHTS.
MANY OF OUR FRIENDS
HAVE ALREADY SPOKEN FOR SITES.
IF YOU ARE INTERESTED
SEND US YOUR NAME
OR TELEPHONE
AND THE MATTER WILL BE PRESENTED
TO YOU.
ARE YOU NOT TIRED LIVING
ON THAT CRAMPED, SKIMPY, SMALL
LOT?
COME OUT WITH US AND GET
A HALF ACRE
WHERE YOU WILL HAVE SUN,
PURE WATER, NATURAL GAS,
PLEASANT OUTLOOK
AND LOW PRICES.
CAR WITHIN TWO BLOCKS
AND OTHERS TO BE BUILT.
WE PROPOSE TO MAKE IT
UNUSUALLY ATTRACTIVE.

WRIGHT & CALLENDER,
319-323 S. HILL ST.

16

FOR SALE—FIGUEROA STREET LOT.
A LARGE LOT ON THE FINEST RESIDENCE STREET IN LOS ANGELES WHERE BIG MONEY WILL BE MADE BY THE PURCHASER. LOT HAS BEARING TREES WITH PALM AND SHADE TREES IN FRONT. ONE OF THE CHOICEST HOME LOCATIONS IN THE CITY AND GOING AT A BARGAIN ON FAIR TERMS.
EMIL FIRTH (OWNER.)
HOME 8105. MAIN 2543.
411-417 LAUGHLIN BLDG.
315 S. BROADWAY.
20 "You're Safe at Firth's."

FOR SALE—
BUDLONG AVE. CORNER.
$500—50x162.
A VERY CHOICE LOT ON BUDLONG AVE. SUITABLE AT ONCE FOR BUILDING PURPOSES. STREET IMPROVEMENTS MADE, CEMENT WALKS. WATER PIPED. ONE BLOCK FROM 2 CAR LINES. WILL SELL FOR $500 AND MAKE REASONABLE TERMS.
EMIL FIRTH (OWNER.)
HOME 8105. MAIN 2543.
411-417 LAUGHLIN BLDG.
315 S. BROADWAY.
20 "You're Safe at Firth's."

FOR SALE— ACREAGE.
RIPE FOR SUBDIVISION.
THE CHEAPEST PIECE OF CLOSE-IN ACREAGE ON THE MARKET. HAS MONETA AVE (CAR LINE) FRONTAGE AND THE PRICE IS BELOW $1000. EASY TERMS; RELEASE CLAUSE; NO ALKALI. INVESTIGATE THIS AT ONCE.
HOLMES & WALTON,
504-6 GRANT BLDG.

FOR SALE—
FIGUEROA STREET ACREAGE.
50 ACRES ON FIGUEROA STREET NEAR FLORENCE AVENUE, ADJOINING GOOD STREET IMPROVEMENTS, ONE BLOCK FROM TWO CAR LINES. LONG FIGUEROA STREET FRONTAGE. $950. THIS IS THE CHEAPEST THING ON FIGUEROA STREET.
EMIL FIRTH.
HOME 8105. MAIN 2543.
411-417 LAUGHLIN BLDG.
"YOU'RE SAFE AT FIRTH'S." 20

FOR SALE—
A bargain worth double; 14 fine lots, including 2 corners, 50-foot street, ½ block to car, 10 minutes to 4th and Main; will sell the bunch for $4200; will retail as high as $450 each.
Corner 160x125, same location, $1800; this is near the Berkeley Tract, which will soon be put on the market with fine improvements and good building restrictions.
BUTTERBAUGH REALTY CO.,
203 Severance Bldg., 6th and Main.
Tel. Main 961.

FOR SALE— $250— $250—
BIG LOT, 50x184, IN VERMONT AVE. DISTRICT. LESS THAN A BLOCK FROM TWO CAR LINES. HIGHLY IMPROVED WITH GRADED AND OILED STREETS AND CEMENT WALKS AND SHADE TREES. NO BETTER BARGAINS ANYWHERE. PRICE $250. TERMS IF DESIRED.
EMIL FIRTH, (OWNER)
HOME 8105. MAIN 2543.
411-417 LAUGHLIN BLDG.
315 S. BROADWAY.
20 "YOU'RE SAFE AT FIRTH'S." 20

FOR SALE— $250— $250— $250.
BIG LOT, 50x184, IN VERMONT-AVE. DISTRICT. LESS THAN A BLOCK FROM TWO CAR LINES. HIGHLY IMPROVED WITH GRADED AND OILED STREETS AND CEMENT WALKS AND SHADE TREES. NO BETTER BARGAIN ANYWHERE. PRICE $250. TERMS IF DESIRED.
EMIL FIRTH (OWNER.)
HOME 8105. MAIN 2543.
411-417 LAUGHLIN BLDG.
315 S. BROADWAY.
20 "You're Safe at Firth's."

FOR SALE—CITY LOTS.

In Potter's Woodlawn

on Jefferson and 35th sts.

14 large lots, $1700 each.

See owner, 3500 S. MAIN ST. 16

FOR SALE—
WESTERN AVE. ACREAGE.
WESTERN AVE. ACREAGE.
WESTERN AVE. ACREAGE.
17 acres choice for subdivision; car line frontage; the best piece of close-in acreage on the market; investigate this at once.
H. J. SCHAPER,
4-9 Pay Bldg.
16

FOR SALE—
FIGUEROA STREET ACREAGE.
50 ACRES ON FIGUEROA STREET NEAR FLORENCE AVENUE, ADJOINING GOOD STREET IMPROVEMENTS, ONE BLOCK FROM TWO CAR LINES. LONG FIGUEROA STREET FRONTAGE. $950. THIS IS THE CHEAPEST THING ON FIGUEROA STREET.
EMIL FIRTH.
411-417 LAUGHLIN BUILDING. 20

FOR SALE—$600; LARGE LEVEL LOT 100x186 TO AN ALLEY; ON TWO ELECTRIC LINES IN THE GROWING SOUTHWEST. CLOSE TO FIGUEROA. IMPROVED WITH 4-FOOT CEMENT WALK, CEMENT CURBS, ORNAMENTAL AND SHADE TREES, BEAUTIFUL VIEW. TERMS IF DESIRED.
HUGHES & PECKHAM,
1106-6-7 UNION TRUST BLDG.
COR. SPRING AND 4TH STS.
HOME 5373. MAIN 2221. 16

FOR SALE— $825—
50x174 FEET ON COMPTON AVE., ONE BLOCK FROM LONG BEACH ELECTRIC LINE. STREET IMPROVEMENTS COMPLETED AND PAID FOR. $25 CASH AND $10 A MONTH.
HOME 8105. EMIL FIRTH, MAIN 2543.
411-417 LAUGHLIN BLDG.,
315 S. BROADWAY.
20 "You're Safe at Firth's."

FOR SALE—$825.
LARGE LEVEL LOT, 88½x165 TO 12-FT. ALLEY, EAST FRONT ON VERMONT AVE. IN GROWING SOUTHWEST, HIGHLY IMPROVED WITH 5-FT. CEMENT WALK, CURB, BEAUTIFUL SHADE AND BEARING FRUIT TREES; TERMS IF DESIRED.
HUGHES & PECKHAM,
1106-6-7 UNION TRUST BLDG.,
COR. SPRING AND 4TH STS.
HOME 5373. MAIN 2221. 16

FOR SALE—LOTS, FACING WESTLAKE Park.
$2500—50x178—A snap.
$2000—S. Westlake ave., cor. 64x125.
$1900—W. 8th., near Hoover, 50x146.
$3000—Colton st., cor. 120x140.
$1100—Hobart N. of 4th, 50x160.
ARTHUR CALDWELL & CO.,
Home 232. 507 Grant Bldg.
Main 4178. 4th and Broadway. 16

FOR SALE—$925.
LARGE LEVEL LOT, 88½x168 TO 12-FT. ALLEY, EAST FRONT ON VERMONT AVE. IN GROWING SOUTHWEST, HIGHLY IMPROVED WITH 5-FT. CEMENT, CEMENT CURB, BEAUTIFUL SHADE AND BEARING FRUIT TREES; TERMS IF DESIRED.
HUGHES & PECKHAM,
1106-6-7 UNION TRUST BLDG.
COR. SPRING AND 4TH STS.
HOME 5373. MAIN 2221.

FOR SALE—$2500.
100 feet front on W. 25th st. "Nuf Ced."
A. H. WHITE & CO.,
Third Floor Merchants' Trust Bldg.
Home 8580. Main 6480. 15

### FOR SALE— City Lots and Lands.

FOR SALE—

NORMANDIE SQUARE.
NORMANDIE SQUARE.
NORMANDIE SQUARE.

LOTS $600 AND UP.

COR. FOURTH AND NORMANDIE AVE.
HIGH, SIGHTLY, HEALTHY
TABLE LAND.
JUST WEST OF THE POPULAR
WESTLAKE DISTRICT.
LARGE LOTS.
PURE WATER, FRESH AIR, FINE VIEW.
CAR LINE IN OPERATION IN
THIRTY DAYS.
ANOTHER IN SIX MONTHS.
CALL AT OUR
OFFICE FOR PARTICULARS.

—LOTS $600 AND UP—

YOU CAN'T DO BETTER
FOR A HOME.
YOU CAN'T DO BETTER
FOR AN INVESTMENT.
GRADERS NOW ON THE TRACT.
DON'T LET THE PESSIMIST
WHO HAS NEGLECTED OPPORTUNITIES
KEEP YOU FROM MAKING
MONEY ANY LONGER.

WRIGHT & CALLENDER,
319-323 S. HILL.

16

FOR SALE—"WE SELL THE HILLS."
A grand view from your home is a constant source of enjoyment. "A thing of beauty is a joy forever." For close-in grand-view lots in the scenic hills of the Northwest, see the HANNELLS LAND CO. every time. WE HAVE THE GOODS, and they are CHEAP. Main office, 127 N. Main st. Branch office, Sunset blvd and Alvarado st. Phones Home 7781; Sunset Main 2264.

FOR SALE—GARVANZA LOTS AND HOMES
For beautiful location and healthful elevation nothing finer in the city.
50x200, Ave. 66 and San Pasqual, $1600, terms.
50x373, Ave. 66 and San Pasqual, $1700.
60x100, Highland Park, $500.
50x140, Highland Park, $450.
50x200, Highland Park, $1300.
WHEAT & PIERCE CO., 330 Byrne Bldg. 16

FOR SALE— $250 AN ACRE.
10 ACRES ON FLORENCE AVENUE, ONE BLOCK FROM CAR LINE AND P.O. HIGH GROUND; FINE SOIL.
EMIL FIRTH, (OWNER.)
HOME 8105. MAIN 2543.
411-417 LAUGHLIN BLDG.
315 S. BROADWAY.
"YOU'RE SAFE AT FIRTH'S." 20

FOR SALE — FINE RESIDENCE LOT, 110 feet on Adams, 145 to alley, corner, $6500. Lot 50x135, Figueroa Square, $1200. Fourth ave., 40x142 to alley, $540; ¼ cash; W. 30th, near Arlington, 40x126, $560, ¼ cash. Corner, E. 42nd, 80x178, $1750. South ave., Home 8x150, $1200.
BLAKE REALTY CO.,
19 117 South Broadway.

FOR SALE—
ON NEW LINE.
THURSDAY, JANUARY 11,
THEY STARTED WORK.
$325 each; $50 down, $10 per month; 4 lots, 50x150, just
OFF EAST FIRST STREET.
ORIGINAL PRICE FOR FEW DAYS.
W. A. JOHNSON & CO.,
16 109 S. BROADWAY.

FOR SALE—
BUILDERS AND INVESTORS LOTS.
$4600 buys a bunch of 10 lots, double corner, located just right for builder or double money, on 4 car lines; 20 minutes from First and Spring; owner going east; must sell this week; terms; come today.
J. J. PHELPS CO., 236 H. W. Hellman Bldg. Home 6644; Sunset Broadway, 4550. 16

FOR SALE—WE HAVE AN OPTION ON 57 acres at $1400 per acre; lays high, with plenty of the purest drinking water. If bought on our option, will save and make money; river will raise prices to $1500 acre after option expires if not sold. Investigate this at once, it is the only unsold acreage at first price in its locality; all others are cut up and subdivided. HAYNES REALTY CO., 418 W. 7th.

FOR SALE— $500—FIGUEROA ST.—$500.
A LARGE EAST FRONT LOT, 50x150 FT., ON FASHIONABLE FIGUEROA ST. FOR ONLY $500.
HOME 8105. EMIL FIRTH. MAIN 2543.
411-417 LAUGHLIN BUILDING,
315 S. BROADWAY.
"You're Safe at Firth's." 20

FOR SALE—
SNAP; SNAP; SNAP.
I HAVE TWO LOTS NEAR
42D AND FIGUEROA STS.
SIZE 50x86.
Must sell, will sell for $600 each. Terms ½ cash.
Phone South 3612. OWNER, 4315 S. Flower. 16

FOR SALE—
FACING BEAUTIFUL SOUTH PARK.
$900.
45x158.
40TH ST. NEAR S. PARK AVE.
SOLE AGENTS CONWAY & KESSLER.
16 405 LAUGHLIN BLDG.

FOR SALE—
$250 AN ACRE.
10 ACRES ON FLORENCE AVENUE, ONE BLOCK FROM CAR LINE AND P.O.; HIGH GROUND; FINE SOIL.
EMIL FIRTH (OWNER.)
HOME 8105. MAIN 2543.
411-417 LAUGHLIN BLDG.
20 315 S. BROADWAY.

FOR SALE—
ST. JAMES PARK PROPERTY.
10-room house, with barn, on lot 150x100 feet to alley; most desirable location in the city; only lot for sale.
J. C. MERRILL,
215 H. W. Hellman Bldg.
Phones—Main 2004, Home 5.

FOR SALE—$1000. SNAP; CHOICE OF 3 50 ft. lots, east front, Lakeshore Blvd., near First. A little above grade, but at the price they won't last long. You can double your money on these within a few months. You will have to hustle to get them. See the owner. THOS. T. KNIGHT, 315 N. Boylston st. 16

FOR SALE—$500; LOT ON GRADED STREET in Garvanza, one block from car. $1500 for 50x200, Highland Park, graded. $800—On Ave. 41, west of car line, graded.
WM. N. HOLWAY,
Home 1939. 211 Grant Bldg. 15

FOR SALE—FINE EAST FRONT LOT ON the heights S.W., 50x165; 70 foot street, all improvements in and paid for; close to Washington Boulevard. Magnificent view, first-class investment; fully 20 per cent. under market and intrinsic value, forced to sell. Address owner, P. box 31, TIMES OFFICE. 17

FOR SALE—
A beautiful building lot in Kinney Heights, 50x150, and surrounded by beautiful homes. $1500—half cash.
"IT PAYS TO SEE US."
EDWARDS & WINTERS MEMBERS L.A.R.B.
220-226 LAUGHLIN BLDG.

FOR SALE—A SPECIAL BARGAIN; $1750 an acre; 122x110; nearly a full acre, one block from Hollywood car, 190 feet south of Sunset Boulevard, 5-cent fare; nothing like it at price. You can make three lots, 40x110, that will bring $700 each. WM. N. HOLWAY, 211 Grant Bldg. Home 939. 18

FOR SALE—CITY ACREAGE, NEAR HUNTington Park, almost 4 acres for $2,250, with 7-room house, pumping plant and outbuildings; a choice home plat or subdivision; a small payment down gets it if taken at once. 5c fare. Call at 414 BRYSON BLDG. This week, not later. 16

FOR SALE—
263 feet frontage on Vermont near Adams, "Nuf Ced."
A. H. WHITE & CO.,
Third Floor Merchants' Trust Bldg.
Home 8580. Main 6480.

FOR SALE — A BARGAIN; 2 VERY CHOICE lots on Oxford blvd., between Wilshire blvd. and Sixth st.; 1 east-front, 65x150, at $2500; one a corner, 65x150, at only $2400. These are snaps for a few days only. See W. S. FAXON, 224 S. Broadway. Phone Home 1426, Sunset Main 537. 16

FOR SALE—
120x129 on Hill st., right in business center, "Nuf Ced." I. C.
A. H. WHITE & CO.,
Third Floor Merchants' Trust Bldg.
Home 8580. Main 6480. 15

FOR SALE—
Lot 60x160, Fremont st., Good buy and cheap.
A. H. WHITE & CO.,
Third Floor Merchants' Trust Bldg.
Home 8580. Main 6480.

FOR SALE—COME IN AND LET US SELL you a lot in the best buy in city; Huntington Park Extension, No. 1.
M'MASTERS & WILSON,
436 H. W. Hellman Bldg.
Home 2763. Broadway 5012.

FOR SALE—$600, 1-4 CASH FOR 50-FOOT lot in Wiesendanger's Prospect Park tract, Hollywood; cement curbs, cement walks; oiled streets; you will double your money. Take Hollywood car to office, corner VERMONT AND PROSPECT, one-quarter cash. 5c fare.

FOR SALE — YOU WILL DOUBLE YOUR money if you buy a $300 lot in Wiesendanger's Prospect Park tract; cement walks and curbs; streets oiled; a beauty spot for a home. Take Hollywood car to office, corner VERMONT AND PROSPECT; 5c fare.

FOR SALE—THE FINEST TRACT IN HOLlywood is Wiesendanger's Prospect Park tract; above frost and fog; ideal for homes; between 2 car lines; streets improved. Take Hollywood car to office, corner VERMONT AND PROSPECT. 5c fare.

## FOR SALE— Business Property.

FOR SALE—BY OWNER, 52 FEET CENtral ave., between 57th and 58th; $40 foot, ¼ cash, must sell quick. Address N. box 126, TIMES OFFICE. 20

### FOR SALE— Business Property.

FOR SALE—

ALTHOUSE BROS.,
234 Laughlin Bldg.
Main 262. Home Ex. 262. 16

CITY LOTS AT RIGHT PRICES.

For quick profits, buy close-in city lots. The bulk of the great fortunes have been founded on real estate. Opportunities are as good today as they were ten years ago. Look over the following selected bargains:

$1200
50x128—50 feet from W. Ninth st.

$3200
102x128—W. Ninth st. corner.

$1300
52x135—Southwest corner on W. 9th st.

$3650
70x150—Northwest corner in the Westmoreland tract.

$5000
105x178—Southwest corner, close to Harvard School.

$2250
74x178—Elegant lot, Manhattan Place.

$2250
50x178—East front, St. Andrews Place.

$1500
50x150—Fine corner on 19th st.

$1600
50x150—Fine east front corner on 16th st.

$1350
50x150—Fine lot on Fourth ave.

$2500
100x135—Two fine lots—high ground.

$1600
50x133—Finest elevated lot in C. V. Hall tract.

$1400
50x148—Finest elevated west-front lot in C. V. Hall tract.

$1350
50x148—Fine building lot in C. V. Hall tract.

$1000
50x142—East front on Normandie, C. V. Hall tract.

$3040
78x150—East-front corner, C. V. Hall tract.

$1500
50x135—Fine lot on Normandie.

$1000
50x135—Juliet st., near 24th.

$2250
62x140—Romeo st., southwest corner.

$4000
50x150—East front, Alvarado Terrace.

$2250
50x135—Very close to Pico and Alvarado.

$1300
50x128—East front, Normandie, ½ block from Ninth.

$1200
50x128—Normandie, ½ block from 9th.

ALTHOUSE BROS.,
Members L. A. Realty Board,
234 Laughlin Bldg.
Main 262. Home Ex. 262. 16

FOR SALE—BY J. H. CLANCY,
532 Byrne Bldg.
List of good properties that are safe investments. Buy now.
$3000—Improved lot, Birch st., near 8th.
$4000—Elegant lot, elevated, south side of Pico.
$7500—50 feet, improved, 17th near Main.
$7500—50 feet, improved, 18th near Hill.
$3000—50 feet, improved, 16th near Hill.
$2000—80 feet, Ave. near 16th.
$2600—54 feet, Olive near First; snap.
$13,000—75 feet, corner West 7th, improved; $6000.
$11,000—50 feet, Winston near San Pedro.
$12,000—40 feet, Seventh near Beacon.
$12,500—Large lot, modern house, near 12th and Hill; best buy on the market.
$15,000—120 feet, corner on Hill, improved.
$15,500—122 feet, corner on Figueroa; cheap.
$15,000—80x140 feet to alley in manufacturing district; big money in this; worth $20,000.
$18,000—50 feet improved, Olive near 12th.
$18,000—75 feet, corner on Grand ave., improved; income $125 per month; lot alone worth $10,000.
$27,500—113x134 feet, corner on Hill st., improved; 57-apartment corner on the street.
$25,000—120 feet, Figueroa street paved, improvements cost $8000. This is a good buy.
J. H. CLANCY, 532 Byrne Bldg. 19

FOR SALE — DON'T GRIEVE OVER YOUR INABILITY TO SECURE YOUR WAREHOUSE SITES ON SANTA FE AVE. WITH TRACKAGE. CALL AT MY OFFICE TODAY AND I WILL SHOW YOU THE BEST INDUSTRIAL SITE IN THE CITY THAT HAS GOT TRACKAGE. GEO. M. SORELLE,
1006 UNION TRUST BLDG. 16

FOR SALE—
MAGNIFICENT OPPORTUNITY TO PURCHASE INCOME PRODUCING PROPERTY. Sealed bids will be received by the undersigned, 424 Henne Bldg., city, on or before January 16, 1906, for the purchase of the "Santee Hall" property (formerly named St. Joseph's Hall), situated at the southwest corner of Pico and Santee streets. Lot 47.5 feet on Santee by 155 feet on Pico. All stores rented and lodgeroom and hall always in demand. Property now producing practically $2000 net per annum; but this could be easily bettered. Certified check for $1000 must accompany each bid. No bid entertained for less than $23,000. Purchasers desiring to inspect property may make appointment by ringing up Mr. S. BUHR, Home Phone 21617. The right to reject any and all bids is reserved.
ISIDORE B. DOCKWEILER, Chairman of committee in charge of sale. 16

FOR SALE—
FORTUNES IN
LOS ANGELES REALTY.
OLIVE STREET SNAPS,
NEAR SECOND STREET.
TO CLAY ST.—40x145—TO CLAY ST.
DOUBLE FRONTAGE.
POSITIVELY THE CHEAPEST
LOT ON OLIVE ST. SOUTH
OF SECOND ST.
ONLY $400 FT. ONLY.
HAVE OPTION AND
CAN DELIVER.
WRIGHT & CALLENDER,
319-323 S. HILL ST.

FOR SALE—
FORTUNES IN
LOS ANGELES REALTY.
WALL STREET SNAP.
NEAR SEVENTH.
44x130.
INCOME $25 MONTH.
—ONLY $725—
$150 UNDER VALUE.
MR. ANDREWS,
WRIGHT & CALLENDER,
319-323 S. HILL ST.

FOR SALE—
DON'T GRAND AVE. INTEREST YOU?
60x170.
RIGHT NEAR 6TH ST.
—$27,000—
YOU HAD BETTER GET THIS NO

## FOR SALE—
### Business Property.

FOR SALE—
SOUTH MAIN STREET,
OPPOSITE CHURCH ROW.
LOT 60x165.
PRICE $15,000.
Business property. Inquire of
JONES & RYDER LAND CO.,
17

FOR SALE— HILL STREET.
104 feet on Hill,
126 feet on 14th,
N.E. corner.
Improved with 5 cottages, but two of
st. HENCK BROS., 600 Aspen Bldg.

FOR SALE—
A CORNER.
Corner Eureka ave. and
$1750 takes it; 9x132 feet.
W. A. JOHNSON & SON,
16

FOR SALE—90x132, WITH 5 HOUSES.
East 7th and Mateo; CITY CAR
switch; for only $3250. This is a
gain. Apply 228 S. Spring st.
& RYDER LAND CO.

FOR SALE—BUSINESS CORNER.
Ninth; income orange grocery, bar,
Westlake home, beautifully furnished;
wants clear Eastern property.
fully. 928 CARONDELET ST.

FOR SALE—BY OWNER, CHOICE
ft. lot at Figueroa and Third car;
minutes' walk of Third and Hope;
only $13,000. Sloan.
Herman W. Hellman Bldg.

FOR SALE—FINE INDUSTRIAL
Mateo st., corner between 7th and
10; will sell all or part. 14 lots; 2
R.R. TRACK. Corner Santa Fe
BUTLER, 840 S. Main st.

FOR SALE—SOUTHWEST CORNER
7th and Mateo; 42x140 to alley;
Investigate this fine corner and see if
not be surprised at the price.
Lot department. JONES & RYDER
CO., 216 W. Third.

FOR SALE—W. WASHINGTON ST.
Asphalt section; business lots, 66
Corners, $95 up; street work paid.
COLES & CO., Washington and Hope

## CONTRACTORS—
### And Builders.

FOR SALE—COMPLETE PLANS
ern buildings, will be found to
students of architecture under
experienced architect; guaranteed
charges almost nothing. ROOM
Spring.

LOS ANGELES JOBBING CO., Inc.,
thing in general building repairs and
ing. Tel. M. 6115, Home 1542. 111 E

## FOR SALE—
### Hotels and Lodging-houses.

FOR SALE—OR EXCHANGE—A
gant house, clearing over $30 per
have positively proven this. Will
terms or trade for real estate
very reasonable at $2500. If you
house and lot of equal value, or
in saleable property, we can suit
for you on this house. Owner must
at once and wants to make quick
opportunity seldom offered.
GELES BUSINESS EXCHANGE,
Broadway.

FOR SALE—
OLIVE NEAR THIRD.
lot 55x165;
36 rooms; $23,000.

Figueroa near 1st, lot 80x
$6,000.

39th near Vermont, lot 50x135, c
ers, $2800. This is a snap.
ROYAL REALTY CO., 204½ S.
room 8.

FOR SALE—THE BEST
apartment house in the heart of
Apartments of 6 rooms and
private baths; not open a year;
full; party selling owns property
make rent right; reason for selling
wish care of business. $4000 c
$600 cash, balance on time. Also
155, TIMES OFFICE.

FOR SALE—WE OWN AND
sale the following property, a
room flat-house, modern in every
Kohler st.; lot 37½x130 feet, close
ways full, income $90 per month,
14 per cent. on price asked. B.
F. ORMOND REALTY CO., 8

FOR SALE— 10-ROOM HOUSE.
Will accept lot in South Pasa
payment. This house is located
has modern plumbing, electric
servants' room, etc. Valued at $4
1306 W. JEFFERSON, owner.

FOR SALE—EIGHT YEARS'
furniture of a 35-room house
cheaper; rent and longest lease
ish neighborhood; house new; fi
postoffice; filled with permanent
cash, rest on easy terms. A
24, TIMES OFFICE.

FOR SALE—BY J. B. RICE
Beach; Co. 321 Laughlin
hotels, apartment houses and
country hotels, new hotel
big favorable terms. Main
TEL. BROKERS' CO., 321 L

FOR SALE — 20-ROOM HOUSE
new, and 24-room house, new,
largest Turkish bath in
center of Downtown for sale on
good health. Apply to owner,
S. HILL ST.

FOR SALE — I AM LEAVING
and will sacrifice my lodging
rooming; well located, well furn
of tenants; price only $650; one
my agent, D. H. LINGLEY, 204
Broadway.

## $3500 INVESTED IN A HOTEL
### DOING BUSINESS WILL NET
### MONTH; LARGER SUMS
### TION. SEE MY LIST.
### ARD, 113 BRYSON BLDG.

FOR SALE — 22-ROOM ROOM
new and modern, west of Main
tral and first-class. best
the city; part cash. MRS.
Exclusive Agent, 324 W. 4th st.

FOR SALE — A WELL FU
room rooming-house, clearing
long lease, small payment
suit. G. W. SKINNER.
Home 2989, Main, 852

FOR SALE—30-ROOM
rent with 3 years lease $75 p
$1000. Don't wait.
C. E. HEALD, 224 West 3d.

FOR SALE—
AN ELEGANT
ing-house, good furniture, ne
pets, large halls, choice
for quick sale. ROOM 8, 129

FOR SALE—ROOMING-H
close in; has 32 rooms and
month, and 4 other good
Apartments. 227 MERCANTILE

FOR SALE—THERE ARE
but if you want the best 9
house in Los Angeles, see
BRADBURY, 434½ W. Sixth, bet
Box 121, Santa Monica.

FOR SALE—A SNAP; 6
will sell cheap for cash or
ITY, SHEPHERD, 534½ South

FOR SALE — FURNITURE
house for rent; all rented.
snap. 446 WALL ST.

## FOR SALE—
### Country Property.

FOR SALE—
$240 AN ACRE
55 ACRES
3500 feet frontage on Sierra
the Inglewood branch of the
ile; it's worth looking at
KE & SON, 402-404 Laugh

FOR SALE — $1600; 10-ACRE
ranch; new 7-room house
ment blvd. and palm ave.
wnvale; subdivided into 5-a
to be realized on investm
ROARK, 1014 S. Broadway.

FOR SALE—BY OWNER; 10
got ranch, 18 years old, 7
range, fine soil, plenty of wat
right, $18,500 if sold at once.
ark, Cal.

FOR SALE—
handsome walnut bedroom
one, beautiful piece for the
KOON & METCALF.

FOR SALE — $1500; ACRE TR
terms; the beautiful foothill
ina; good soil, fine water
only $500; $300 down, balance
ALTY CO., 324 Laughlin Bldg.

FOR SALE—$30,000; VALE
proves at Covina; 14 acres
navels; $6500 cash, balance
Laughlin Bldg.

FOR SALE — A splendid investm
rotves."

FOR SALE — ALFALFA
monthly payments. Inquire
ays a sure profit than
ils at once. W. H. Cowles
Hellman Bldg., Los Angeles

FOR SALE—20 ACRES IN
ing, 7-room house, barn,
ditions; all fenced; abundance of
ter; 2 miles to Pomona; $4500.
Bldg., Los Angeles.

FOR SALE—
ACRES NEAR FOOT-
house and
BAKER.
Byrne Bldg.

FOR SALE—20 ACRES AT
suited for walnuts, irrigating
under the Azusa irrigating
ble to suit; $300 per acre.
windale.

FOR SALE—40 ACRES AT
near Moneta station; 6 miles
Bldg.
Bldg. DONNELL, 322 W. Seventh

FOR SALE — 5 acres, 7-room house,
acres in assorted fruits; one
yards; etc.; one block from
M. PRATT, on premises.

FOR SALE—STAMP BARGAIN
one of country
Montgomery st.,
FOR SALE—20 ACRES
subdivision, well
per, 223 Mercantile Place.

## FOR SALE—
### Lemon and Orange Groves.

FOR SALE—THERE ARE ORANGE GROVES
that you have to pay more than they are
worth to buy them, but this one you can
buy for less than its value; 29 acres of 8-
year-old trees, mostly navels, at Redlands;
good house, plenty of water at a very low
cost, only one block from electric car, the
land is easily worked and lays just right
to be easily irrigated; over $1000 worth of
cement flumes; if you want a place for profit
or for health and profit combined, this will
please you; Redlands is noted for being the
most beautiful and healthy place in California;
owner must have the money so we can
sell this at a price that 2 good crops will
pay for it and 3 years from now it will bring
50 per cent. more than we ask for it now.
For sale by THE BURCH-GWYNN CO., 106
S. Broadway. 29

FOR SALE—PAYING ORANGE GROVE. 22
acres, too good to advertise particulars;
near front fishing; might consider part clear
land; describe yours fully; value; investigate
for here's the chance you don't often find.
MRS. WHITE, 246 Carondelet st. 19

FOR SALE—INCOME ORANGE GROVE. 23
acres; Valencias, navels, $25,800; might consider
part clear; what have you? Describe
fully, value, for here's your opportunity. 944
CARONDELET ST. 21

## FOR SALE—
### Suburban Property.

FOR SALE—

The finest piece of subdivision property in Glendale.

146 acres of absolutely level land, all in full bearing vineyard.

Makes 750 50-foot lots. Two blocks from electric car.

7-cent fare.

There is big money in this piece either to hold, or place right on the market.

Price and terms are right.

Not a poor lot in the tract.

This will not be on the market long at the price as it is $100 per acre less than any other equally desirable property in the vicinity.

We can deliver.

ERKENBRECHER SYNDICATE (LTD.)
18 202 BRALY BLDG.

FOR SALE—
ACREAGE.
RIPE FOR SUBDIVISION.

THE CHEAPEST PIECE OF CLOSE-IN
ACREAGE ON THE MARKET. HAS MO-
NETA AVE. (CAR LINE) FRONTAGE AND
THE PRICE IS BELOW $1,000. EASY
TERMS; RELEASE CLAUSE. NO ALKALI.
INVESTIGATE THIS AT ONCE.
HOLMES & WALTON,
204-6 GRANT BLDG.

FOR SALE—$½ ACRES IN THE CITY LIM-
its; farmed to vegetables and berries; the
joining lands are held at $1000 to $1200 per
acre. The owner of this place is a non-resi-
dent and has authorized me to sell it for $600
per acre. It is safe to say that this is one
of the best and cheapest in Los Angeles
county.

J. C. FLOYD, L.A.R.B., 265-6 Mason Opera-
house. 16

FOR SALE—40 ACRES, A GREAT BARGAIN,
corner Willow and Pico sts., Long Beach.
On Willow st., ½ miles west of Willow Junc-
tion on the Long Beach electric road and
close to thickly settled portion of Long Beach
Property on all sides now being subdivided.
Land is level and soil is best alfalfa. Will
sell at $300 per acre. Easy terms. See own-
ers, C. K. VALENTINE & G. W. PALMER,
615 Fay Bldg. Main 9272. Home 7772.

FOR SALE—10-ACRE ALFALFA RANCH,
S.W., paying $100 to $125 per month, near
car line, stores, school and churches; pump-
ing plant, domestic water, 5-room house, barn,
4 cows, 200 chickens, horse and wagon, full
bearing family fruits, rich soil, abundance
of shade, choice property a thousand dollars
cheaper than surrounding property not as
good. G. E. DELAVAN, 627 Bryson Bldg.
Home 2536.

FOR SALE — BEST BARGAIN IN SOUTH-
ern California; must sell; owner going away;
12 lots, 50x135 each; 5-room house, tank and
tank-house; large barn, walnut and navel or-
ange trees in full bearing; windmill; fine city
water in one of the best growing towns near
Los Angeles; $2500 for the bunch. SMITH &
HENRY, 421½ Pasadena ave. Phone East 1576.

FOR SALE—
FIVE AND TEN-ACRE TRACTS.
Abundance of water; will grow anything.
Only $130 to $175 per acre. Sold on very easy
terms. 19 miles from Los Angeles. Come
and take an auto ride to the property.
THE G. WOODS HICKS CO., PROMOTERS,
Suite 302, Laughlin Bldg. Phone Home 1997.

FOR SALE—5-ACRE ALFALFA RANCH,
cut 6 times last season; fine new 7-room
house, 72 H.P. pumping plant; sell $1000 worth
of water annually, good barn, chicken accom-
modations, family fruits, horse and chickens,
southwest, near car line and town. G. E.
DELAVAN, 627 Bryson Bldg. Home 2536. 17

FOR SALE—OR EXCHANGE—AN ELEGANT
city suburban home and fruit ranch; ten
acres, ten-room residence, overlooking ocean,
bay and mountains; every variety fruit and
flowers; absolutely frostless; illustrated de-
scription free. A. J. MANNY, Pacific Beach,
Cal.

FOR SALE—VALUABLE HOLLYWOOD COR-
ner property, 2½ acres, good 5-room cottage
with tunnel and bath, well, mill and
tank, barn, fruit, corrals, building restrictions,
block from car, 6 cents fare, $5000, terms. G.
E. DELAVAN, 627 Bryson Bldg. Home 2536.
17

FOR SALE—$250; LOT 46x150 TO 20-FOOT
alley, in Sunnyside Park addition, on two
car lines, 7½c fare; oiled streets, cement
sidewalks and curb; water on place; 20 min-
utes from Second and Broadway; easy terms.
Owner BOYLE 10. This is worth considering.

FOR SALE—SUBURBAN HOME. $650.
Lot 100x150, 4-room cottage, 20x28, well, etc.,
on electric car line, near fine school, stores,
P.O. and nice homes; small payment down.
HORACE G. HAMILTON CO.
L.A.R.B. 200 Fay Bldg., 3d and Hill.

FOR SALE—SIERRA MADRE.
A choice block cheap, close to electric rail-
way depot; may be subdivided at an immedi-
ate profit of 100 per cent.
WHEAT & PIERCE CO., 230 Byrne Bldg. 17

FOR SALE—
20 ACRES ON SANTA MONICA
SHORT LINE.
Near the Palms for $250 per acre. D. W. WIL-
SON, 218 Byrne Bldg.

FOR SALE — 20 ACRES NEAR BURBANK;
good buildings, abundance water; 15 acres in
walnuts, balance plums; price $7000; terms.
BOGARDUS & NASON, 218 Hellman Bldg.
Phones 7210. Main 1644. 16

FOR SALE—BY OWNER, 12 ACRES, LO-
cated at Ivy Station near the Palms, good
well and walnuts. Address M. E. WEJAS,
Palms, Cal. 17

FOR SALE—DESIRABLE LOTS AND ACRE-
ages in and near the Palms. JAMES F.
WARD, Palms. Phone Main 1917. 22

FOR SALE—TWO CHOICE LOTS AT EL-
wood, also two good lots at Watts. PHONE
HOME 41343. 15

## FOR SALE—
### Suburban Property.

FOR SALE—160 ACRES, HAVING BEACH
frontage of about 3000 ft., just north of Santa
Monica Canyon and close to Pico Los Angeles.
New electric line now building along beach
to Venice must cross this property. Level,
best of soil, no adobe or alkali. Beautiful sub-
division or villa site. Continuous flow of
water from various springs on parts of land.
An abundance of water can be developed at
reasonable depth. Any one knowing Santa
Monica and the prospects in view of this loca-
tion; can readily see that this property affords
fine opportunity for investment. Can deliver
for less than $300 per acre. For further par-
ticulars see C. K. VALENTINE, 615 Fay
Bldg., Main 9272, Home 7172. 20

FOR SALE—200 ACRES, NEAR HOLLY-
wood; price $2500; terms to suit; new house
and spring water. Apply HANDY, GRAHAM,
Hoover st. Take Colegrove car. 15

### HOLLYWOOD.

FOR SALE—
MICHIGAN TRACT, HOLLYWOOD.
Large, beautiful lots, 200 blocks from car
line. Magnificent view; two blocks west of the
new High School; fronting Sunset Blvd., a
beautiful, sunny slope; with view of the
ocean; lots 45x150 feet; price $150; cheapest
lots on the market; easy terms.
C. W. WOOSTER CO.,
F. A. Barnard, Mgr. Hollywood office, one
block east of hotel.

FOR SALE—INVESTMENT BARGAIN.
HOLLYWOOD RESIDENCE, sightly eleva-
tion on car line, 7 large rooms, bath, toilet,
servants' toilet, 5 large closets, city water,
electricity, fireplace, large stable with serv-
ants' quarters, lot 60x200, east front, magni-
ficent view without the climb. Can rent now
at $120 per month, furnished. Owner abroad,
will take $2500 cash and balance of $2500 in
three years. W. R. BLACKBURN, with Holly-
wood Realty Co. Phone Home 5. 16

FOR SALE— CORNER LOT.
BUNGALOW
2 BLOCKS FROM HOTEL.
PRICE REDUCED TO $2500.
Oak floors, beam ceilings, art glass windows,
chain fixtures, built in seat, bookcase and
desk; set tub, porch 7x24. If you want a good
one, buy this. See owner.
W. H. CHANDLER,
232 Bryson Bldg. Los Angeles.

FOR SALE—
HOLLYWOOD PROPERTY.
ALL KINDS.
THE WILLIAMS REAL ESTATE CO.,
Wilcox Building, Cahuenga ave.,
Hollywood, Cal.
HOME 232. SUNSET 471.

FOR SALE—
Hollywood lots, houses and acreage; a fine rental list.

Home Phone 25. J. F. GRASS & CO.,
Cor. Palm and Prospect aves., Hollywood.

FOR SALE—SUBURBAN LOT ON HIGH
ground, with oiled streets, cement curb and
sidewalk, water, two car lines, 30 minutes
from center of city. This must be sold, easy
terms. Address P, box 7, TIMES OFFICE. 16

FOR SALE—
CHEAPEST LOT IN HOLLYWOOD.
TWO BLOCKS FROM HOTEL.
W. H. CHANDLER, 232 Bryson Block, L. A.

FOR SALE — LOT 92½x220, SOUTH FRONT
on Prospect, between De Longpre's and hotel;
no lot is cheap within $1600 in same space; this
must be sold; good terms; price $9000. OWN-
ER, 122 Prospect ave. Home 177. 19

FOR SALE—
Corner of hotel, near Franklin, 60x132.
$1500—75x200, high and sightly; east front.
$1750—132x310, near Sunset Blvd., 5c fare.
WM. N. HOLWAY, 211 Grant Bldg. 18

### ALHAMBRA.

FOR SALE—IN ALHAMBRA.
Phillips' old Home Tract is the cream lots
with sewer, cement walk, gas, etc.; $450
and up; villa lots with improvements all in,
115x220, only $1000 and $1200; 4 and other
fine lots from $750 and up. We have some
good business frontage that you can double
your money on or can improve and make it
fine income property. $50 foot for more; fine
lot 242x150, with fine orange trees, only 300
feet from car line; the owner needs cash and
will sell at $1600; the retail price on this is
$1950.
A 3-room plastered house, new, lot 50x242,
and 20 chickens, etc., only $975 cash.
Corner lot on E. Main st., 150x150, only $1200.
5-room house, lot 108x150, only 150 feet from
car line, close in town, $1750.
6-room California house with porcelain bath,
only $2400.
Good 5-room cottage near Monrovia line,
lot 50x150, $1500, easy terms.
2 acres suitable for chicken ranch, only $700,
near car line in Alhambra.
10 acres near car line, good water right,
$3000.
10 acres alfalfa, fine stand, new 5-room
modern cottage and good barn, plenty fine
water; improvements cost $2500; the whole
property at $3500.
2½ acres in Vineland, good location; will
be only a mile from Covina when fin-
ished; 2-room house and barn; only $1100; ½
cash.
10 acres fine orange grove, 4-room house and
other improvements.
7 4-10 acres ready for subdivision on car
line; makes 22 lots worth $400 each; will take
$5000, easy terms.
Free tickets to Los Angeles office.
BUTTERBAUGH REALTY CO.,
Tel. M. 961. 203 Severance Bldg., 6th and
Main, Los Angeles.
Main 761. Cor. 1st and Main st., Alhambra.

FOR SALE—DO YOU WANT A GOOD IN-
vestment? We have for sale 10 days, a
50x120 lot to an 10-foot alley, in one of the
two business blocks of Alhambra at $50 per
front foot. Other frontages held at $100 and
upwards in same block. NORTHRUP &
PECK. 18

### MONROVIA.

FOR SALE — NEAR MONROVIA, 14 ACRES,
$10,000; 7 acres in oranges, balance straw-
berries and garden; will sell 7 acres for $5000;
this is one of the finest pieces of property in
this fine valley; abundance free water pays big
returns on investment. BOGARDUS & NA-
SON, 218 Hellman Bldg. Phones 7210, Main
1644. 16

FOR SALE — WE HAVE LISTED SOME OF
the most desirable properties in and near
Monrovia consisting of orange groves, fine su-
burban homes, chicken ranches, etc. No trou-
ble to show property. BOGARDUS & NA-
SON, 218 Hellman Bldg. Phone 7211, Main
1644. 16

FOR SALE — NEAR MONROVIA, CHOICE
4-acre place, 3 acres oranges, 1 acre alfalfa;
price $3000; abundance water, rich soil; parties
are forced to sell to meet payment. BO-
GARDUS & NASON, 218 Hellman Bldg. Phones
7210, Main 1644. 16

### GLENDALE.

FOR SALE—

SACRIFICE SALE—8 ACRES, CHOICE LAND,
7-room modern house, 2-story barn, water
well, reservoir besides water stock; part in
navel oranges, other fruit in variety. 4 acres
choice corn for orchard, Jersey cow; horse and
surrey and 100 chickens. A truly beautiful
home. Less than $700 per acre, including the
improvements. A great bargain. Let us show
you.
J. B. SEXTON,
19 102 S. Broadway.

## FOR SALE—
### Beach Property.

FOR SALE—

INCOME PROPERTY.

A new rooming and apartment house in the most desirable residence section of Long Beach; present income $350 per month.

In 2 years the value of this property will have advanced 50 per cent.

In 5 years will be business property.

Owner sells on account of ill health.

Buy Long Beach Harbor Lots.

MINTON-MAY & CO.,
14 Pacific avenue,
16 Long Beach.

FOR SALE—GOOD BARGAIN IN LARGE
lot at Long Beach, good location; must sell
at once. E. W. REID & CO., 205 Wilson Bldg.
16

### LONG BEACH.

FOR SALE — WE HAVE 3 BEAUTIFUL
cottages at Long Beach on ocean front,
which we are offering way below actual value.
Owners non-resident; don't know values;
better get one of these if you want to make
some easy money. PUNCHEON & DAVIS, 234
S. Broadway, Los Angeles. 22

### VENICE OF AMERICA.

FOR SALE—CHOICE OF TWO LOTS ON
canal in Venice and Venice subdivision No.
1, $900 cash, balance easy payments. A. W.
GUMP, 1129 E. Main st. 20

### HERMOSA.

FOR SALE—LOTS 50x125, IN THE CARNA-
tion belt at Hermosa, 4 blocks from the
ocean, 2 blocks from school, close to Santa Fe
and 3½ blocks from electric line; under gas,
water and electricity. Price only $300 per lot,
$25 cash, balance $5 per month. I am improv-
ing this property, and expect to run the lots
up to $500 each next summer. ORRIN RICE,
owner, 414 Bryson Bldg. 20

## FOR SALE—
### Beach Property.

FOR SALE—WILMINGTON.
Wilmington the inner harbor town is where
you want to buy real estate for speculation
or investment. DORION & SCHNEIDER, 800½
S. Broadway, branch Wilmington.

### OCEAN PARK.

FOR SALE — AT A BARGAIN; MONEY
needed within 2 days; first Speedway lot in
Strand, second house and corner lot on Ocean
Front near Venice; third house and lot on
Florence ave. Address OWNER, P. box 22,
Times Office. 18

FOR SALE—FURNISHED COTTAGE NEAR
Ocean Front, at a bargain; easy terms.
CHAS. J. HILDESHEIM & CO., 142½ Lin-
ave., Ocean Park.

### HUNTINGTON BEACH.

FOR SALE—THE REASON THAT WE HAVE
continued to do a good business all winter at
Huntington Beach is that people realize that
it is to become a second Long Beach, and are
buying lots at bargains, upon which improve-
ident people have been unable to meet second
payments. Better come in promptly and in-
quire about 7 fine lots we have to sell, ranging
from $190 up to $370 each. The great Metho-
dist Auditorium is just being begun, and
many important projects point to a great sea-
son for 1906.
D. R. LYONS,
209 Mercantile Place.
Tels. Main 1727. Home 5533.
P.S.—On Friday and Saturday we sold the 8
lots advertised first on Thursday. Wise in-
vestors are taking these special bargains. 18

FOR SALE—THE REASON THAT WE HAVE
continued to do a good business all winter at
Huntington Beach is that people realize that
it is to become a second Long Beach, and are
buying lots at bargains, upon which improv-
ident people have been unable to meet second
payments. Better come in promptly and in-
quire about 7 fine lots we have to sell, ranging
from $190 up to $370 each. The great Metho-
dist Auditorium is just being begun, and
many important projects point to a great
season for 1906.
D. R. LYONS,
209 Mercantile Place.
Tels. Main 1727. Home 5533.
P.S.—On Friday and Saturday we sold the 8
lots advertised first on Thursday. Wise in-
vestors are taking these special bargains. 19

FOR SALE—LOTS 20 AND 22, BLOCK 313,
near camp ground, $675 net. JOHN DU-
BUIS, Huntington Beach. 17

### SAN PEDRO.

FOR SALE—LOT, $475, ON HILL, OVER-
looking harbor, close to new car line; owner
will sell this week; needs money; terms.
NEBER, DONNELL, 322 W. Seventh st.

## FOR EXCHANGE—
### Real Estate.

FOR EXCHANGE — 10 ACRES AT CORONA,
2 blocks from station; all in bearing walnuts
and apricots; water stock, etc.; $6000, mort-
gage $1000; 10 acres adjoining sold for $3000;
want $1000 cash, balance in good city, vacant
or improved; will assume up to $2500. This is
the kind of trading proposition one doesn't
meet with often. RALPH SULLIVAN, 223 W.
Second. Home 5865. 16

FOR EXCHANGE — PROSPECTIVE BUSI-
ness property, close in; partially improved;
walking distance of center of city, value
$70000; also 160 acres of pine timber land near
main line S. P. R.R., in Siskiyou county, value
$5000; want good walnut ranch near Los An-
geles, for either or both of above. CHAS S.
MANN, 325 W. 4th st. Home 4171. Main
4063. 21

FOR EXCHANGE — 25 ACRES HIGHLY IM-
proved with good buildings; present owner
clears $2000 per year; will exchange for any
good property in Los Angeles and pay cash
difference or give long time for difference if
your property is of less value. C. C. FLOYD,
L.A.R.B., 265-6 Mason Operahouse. 16

FOR EXCHANGE—10 ACRES OF THE FIN-
est alfalfa land in Chino Valley, just west
of Chino; one-sixth interest in fine pumping
plant; might exchange for Los Angeles or
$4000; exchange equity for Los Angeles or
beach and assume. We exchange anything,
anywhere, anytime. ROUSE & ANDER-
SON, 208 Bryson block.

FOR EXCHANGE—
Pretty 5 room cottage for San Francisco
flat. 5-room cottage, 100 foot front for
Seattle property.
A. H. WHITE & CO.,
Third Floor Merchants' Trust Bldg.
Home 8350. Main 6490. 18

FOR EXCHANGE—OR SALE—
At Huntington Beach, 16th st., 4 blocks from
ocean front; 2 lots want small grocery.
For Exchange—One of the best meat markets
in city, $2000, cash or trade. What have you.
ROYAL REALTY CO., 204½ S. Broadway,
Room 2.

FOR EXCHANGE—AMONG THE ORANGE
trees at Riverside, 20-acre alfalfa ranch, good
11-room house, barns, family orchard, 27 shares
water stock; income last year $1200; want
city property; will assume equity of $5500.
YOUNG & ADAMS, sole agents, 227 S. Hill st.

FOR EXCHANGE—9 ACRES ORANGES, 10
years old; 17 in navels, balance Bloods and
sweets; pipe line to each row of trees, with
hydrant at each row; for good stock mer-
chandise. $9000. ORANGE BELT REALTY
COMMISSION CO., Colton, Cal. 17

FOR EXCHANGE—FOR QUICK RESULTS IN
selling or exchanging your real estate or busi-
ness of any kind, consult the
AMERICAN REALTY CO. (Inc.)
320 Mason Bldg., cor. 4th and Broadway.
Phones—Main 5169. Home 640.

FOR EXCHANGE—
SEE US.
EXCHANGES OUR SPECIALTY.
BANK REFERENCES.
BOWMAN REAL ESTATE CO.,
203 LAUGHLIN BLDG. 21

FOR EXCHANGE OR SALE—
A good paying dairy of 50 or 60 cows, milk
routes, horses, wagons, everything complete;
would consider a good ranch. Address N, box
167, TIMES OFFICE. 17

FOR EXCHANGE—GROCERY, NEAT, AT-
tractive, clean stock, well located, cheap
rent, long lease, clearing better $100 per
month; want cottage, lots or cash; sickness
cause selling. Address P, 29, TIMES OF-
FICE. 16

FOR EXCHANGE—
I make a specialty of exchanging real es-
tate; have large list, both eastern and Cali-
fornia; "Equitable exchange" my motto. D.
I. PETERS, 225 H. W. Hellman Bldg. 21

FOR EXCHANGE—A HOME WITH AN IN-
come, too good to advertise particulars;
nothing like it in Los Angeles; am offered $1800
annual rent; describe yours, fully valued. Ad-
dress OWNER, 916 Carondelet st. 19

FOR EXCHANGE—MINING CORPORATION
can list securities, 1-acreage 160
acres Goldfield. Owners will accept small
cash payment and stock. Address M, box 178,
TIMES OFFICE.

FOR EXCHANGE—ACREAGE IN THE
San Fernando Valley, near Pacoima; about
1200 acres, right in line for increasing val-
ues. FRANK OUGHTON, 537 Chamber of
Commerce. 16

FOR EXCHANGE — EQUITY IN FINE 5-
room cottage for vacant lot; price about $2500;
why not exchange your vacant land and get
a house to live in? MORTON, 521 Byrne Bldg.
17

FOR EXCHANGE—OR SALE — INCOME
foothill grove, 6-room plastered house, barn,
etc.; cheap mountain water; might take east-
ern or auto. CHANDLER 119½ S. Spring. 18

FOR EXCHANGE—BEAUTIFUL LOT ON S.
Bonnie Brae, clear; want cottage in the
southwest. G. W. Kinner, 205 Wilson Blk.
Home 2805, Main 5556. 16

FOR EXCHANGE—I MATCH ANY TRADE,
large or small, in farm or city property, in
any State. J. A. KING, room 1, Lyon Block,
Riverside, Cal.

FOR EXCHANGE—$30,000; GOOD IMPROVED
income, Pico st. property, for unimproved
in or close to city. G. W. YOUNGBLOOD,
522 S. Hill. 17

FOR EXCHANGE—EQUITY IN A 6-ROOM
modern home, near Pasadena ave., for lot
on or near Redondo Beach line. Inquire
EAST 1397. 17

FOR EXCHANGE—5-ROOM HOUSE, LARGE
lot, good condition; for team of horses, bal-
ance cash. E. W. REID & CO., 205 Wilson
Block. 16

FOR EXCHANGE — $700 EQUITY IN COT-
tage for lot, northwest preferred; balance in
cottage, $1000. Address P, box 14, TIMES OF-
FICE. 16

FOR EXCHANGE—WILL EXCHANGE MY
ten-room house for lot in South Pasadena,
as part payment. Owner, 1257 W. JEFFER-
SON. 17

FOR EXCHANGE—$4000 EQUITY, 10-ACRE
orange grove, with crop; good condition;
want city. Owner, box 151, SANTA MON-
ICA. 18

FOR EXCHANGE—FIVE-ROOM NEW, MOD-
ern cottage for vacant lots or equities.
LYNN & LEWIS, 318 Mercantile Place, 3062.

FOR EXCHANGE—HEN WHITE WILL EX-
change your property. 304 BRYSON BLK.,
Second and Spring. Member L.A.R.B.

FOR EXCHANGE—2 LOTS AT WATTS FOR
equity in 3, 4 or 5-room house or lot. CON-
AWAY, 123 S. Broadway. 16

FOR EXCHANGE — BUFFALO, N. Y., LOTS
for cottage, about 5 rooms. J. L. P., 844
Francisco st. 19

FOR EXCHANGE—LARGE LIST, EVERY-
where. G. W. DENNIS, Evans Blk., River-
side, Cal.

FOR EXCHANGE—WE EXCHANGE YOUR
property, FIELD & ELLIOTT, 536 Byrne Bldg

## FOR EXCHANGE—
### Real Estate.

FOR SALE—OR EXCHANGE.
SNAP. SNAP.
VINELAND. VINELAND. VINELAND.
We have 16½ acres orange orchard trees, in
full bearing; good house and barn; well and
pump and windmill, pretty water; farming
implements; clearing $2000 year above all the
expenses; worth $15,000, but on account of
owner's change in business will go at $10,000.
This is best money-making proposition in this
part of the country; or will trade for city
property. For particulars call on GREISCH
& MILLER, 345 S. Spring. 16

5 acres in Sawtell, facing on Sunset boule-
vard; in one-acre pieces; will sell one or all
at $500 per acre, or trade for lots or cot-
tage in city.
We have few 5, 10, 15 acres for exchange
for cottages in city, and cottages for acreage.
GREISCH & MILLER, 345 S. Spring. 16

FOR EXCHANGE—
W. H. OHEAR, 408-9-10 O. T. Johnson Bldg.
$4200 equity $2500 cottage, on W. 24th st.,
between Vermont and Hoover sts.; 5 rooms,
and a nice modern place; gas and electric
lights; lot 50x126; cement walks and driveway.
W. H. OHEAR.
$22,500 equity $9000 house and lot, N. Hope
st. between Court and Temple sts.; 14 rooms;
lot 56x245; rents for $90 month. This is good
property and value is right. Owner wants
for equity clear ranch or house and lot in
city.
W. H. OHEAR.
Colorado Springs, Col., cottage, of 5 nice
rooms; lot 80x100; in the best part of resi-
dence district. Wants cottage in city or will
consider small ranch.
E. R. RESDIM, Exchange Manager.
408-9-10 O. T. Johnson Bldg. 16

FOR EXCHANGE—TOLUCA.
IDEAL COUNTRY HOME.
5 acres mostly all to fruit; peaches, apricots,
berries, etc.; fine well, windmill, tank and
tank house, almost new, 4 room cottage with
bath, large barn, chicken houses and cor-
rals. Will throw in 3 cows, chickens, pigs
and feed. Will EXCHANGE for cottage in
the city or ranch at Pasadena. This place
will about one year ago for $5250. Present
owner lives out of the city and can't locate
after the place, hence will sacrifice at $4000.
IT'S A FINE PLACE, and you'll like it.
THE NEEHER-DONNELLY CO., 322 W. 5th
st. Home 5705. Main 9052.

FOR EXCHANGE—OR SALE, $10,000; 220
acres of the finest vegetable and alfalfa land
in the San Joaquin Valley, only 700 feet to un-
limited artesian water; natural gas for domes-
tic purposes; every acre ready to check and
rent; surrounding country being rapidly settled
with best class of people; railroad junction on
property; makes a town site necessary; present
owner has no time to devote to developing
property so will dispose of part or whole to
those who can take advantage of this excep-
tional opportunity to make quick money; will
consider any good clear property at cash
value. Address BOX 62, Arcade Station.

FOR EXCHANGE—80 ACRES GOOD LAND
at Las Vegas; want equity Los Angeles.
10,500 shares Puente Oil stock for equity
L.A.

Good 5-room cottage on W. 25th st., $2800,
mortgage $1400; want lot.
5-story; 7-room house on Soto st., Boyle
Heights, $3500, mortgage $2100; want equity in
cottage.
G. W. PALMER, 615 Fay Bldg. Home 7172,
Main 9272. 16

FOR EXCHANGE—
LOTS.
HOUSES.
ORANGE GROVES.
WHAT HAVE YOU?
SEND FOR LIST.
F. M. SIMPSON & CO.,
EXCHANGES EXCLUSIVELY.
833 H. W. HELLMAN BLDG.

FOR EXCHANGE—
$9000—FINE 12½-ACRE APPLE RANCH, 2
miles from Watsonville, the great apple re-
gion of California; trees 6 years old, just bear-
ing, fine condition; 5-room cottage, large
barn, tool and outhouse, windmill, tank, fine
water, for Los Angeles property. Will assume
or pay cash difference. Apply to
H. A. PIERCE, Owner,
232 New High st.

FOR EXCHANGE—
For payment of lots in the hill section,
near Temple street, my equity of $1250 in a
handsome bungalow, located in the Chas. V.
Hall tract, near W. Adams st.; elegant in
every detail. Built in 1905; this is a very
choice neighborhood. Price $2500; worth $4000;
you must hurry.
GEO. H. FISHER, 905-906 H. W. Hell-
man Bldg. Main 6816, Home 7600.

## FOR SALE—
### Miscellaneous.

FOR SALE—
SNAPS IN SECOND-HAND PIANOS.
PRICES CUT IN TWO.
Any instrument sold on easy terms. Let
us show you these big bargains.
ONE DECKER BROS., rosewood case, orig-
inal cost $550 ..... now $275
ONE DECKER BROS., mahogany case, now $275
ONE DECKER BROS., ebony case (modern,)
was $600 ..... now $300
ONE DECKER BROS., mahogany case, near
new ..... now $300
ONE CHICKERING & SONS, mahogany
case, used few months, was $475 ..... now $350
GEO. J. BIRKEL COMPANY,
Steinway, Cecilian and Victor dealers,
345-347 S. Spring st. 21

FOR SALE—
SECOND-HAND PIANOS. FAMOUS
MAKES. PRICES GREATLY REDUCED!
Second-hand instruments of famous makes,
like those enumerated below are vastly better
values than new pianos of inferior quality.
ONE STEINWAY, ebony case, used six
months, original price $700 ..... now $575
ONE STEINWAY GRAND, ebony case, used
8 months, cost when new $1000 ..... now $800
ONE KRANICH & BACH CABINET
GRAND, walnut case, beautiful piano; used
4 months, was $550 ..... now $425
EASY MONTHLY PAYMENTS.
GEO. J. BIRKEL COMPANY,
Steinway, Cecilian and Victor dealers,
345-347 S. Spring st. 21

FOR SALE—HAVE YOU A FINE HOME
and want a few things as good or a little
better than your neighbors? Have you their
own price? Heavy silk portieres, beautiful
Japanese and Chinese vases, Japanese swords,
one of the best pianos, beautifully mounted
American eagle, also Mammoth Bronze will
turkey and Great Blue Heron, b

# Classified Liners.

## BUSINESS CHANCES—
### Miscellaneous.

TAILORS — FOR SALE — A COMPLETE tailor shop in a good location and doing a nice business. Owner is sick; rent $15 a month which includes two living rooms completely furnished. A positive snap. Apply to L. ZIMMAMON, 254 S. Broadway. 18

MILLINERY STORE; CENTRALLY LOCATED; DOING GOOD BUSINESS. CLOSE IN; LOW RENT; ALL NEW STOCK. THIS IS A CHANCE OF YOUR LIFE TO GET AN ESTABLISHED BUSINESS AT SACRIFICE. W. J. BURT, 424 BRYSON BLDG.

WANTED—A PARTY INTERESTED IN manufacturing and who can invest about $600 to investigate a proposition with exceptional inducements and advantages; with one of the largest firms in the city. Address N, box 165, TIMES OFFICE. 16

FOR SALE—THE BEST CORNER GROCERY store and meat market, is selling out, horse and wagon; doing a fine business; good soliciting route; will give chance to investigate; a bargain, or will invoice stock and fixtures. 1203 TENNESSEE ST. 16

FOR SALE — HARDWARE STORE; NICE, clear stock; good lease and low rent; close in; sales $40 day and over; fine store; circumstances cause owner to sacrifice; $2500. HORACE G. HAMILTON CO., L.A.R.B., 250 Fay Bldg. Third and Hill.

GROCERY BUSINESS BARGAIN; NEW stock and fixtures; horse, wagon, etc.; fine store; corner location; close in; must be sold; price only $1200; invoice also, other good bargains. ECLIPSE REALTY CO., 223 Mercantile Place. 20

FOR SALE — GENERAL MERCHANDISE business, doing $40,000 per year, good clean stock, about $4500; rent $75 per month, 4-year lease, open for investigation. For particulars address OPPORTUNITY, H, box 25, TIMES OFFICE.

OPPORTUNITY FOR INVESTMENT OF $1000 with or without services. Advertiser will invest equal amount in establishing photograph studio. A good chance for bright lady or gentleman. Address F, box 40, TIMES OFFICE. 16

FOR SALE—GREAT BUSINESS PROPOSITION, no experience required, price $12,000, will stand investigation, no triflers need apply. FRED A. POLLOCK, 204 O. T. Johnson Bldg. Phones 3917, Sunset Broadway 4619. 18

FOR SALE—ONE-HALF OR WHOLE INTEREST complete real estate business; furniture, maps, books, large list; office ground floor; small capital required; partner retiring and must have help at once. 434 S. HILL ST. 16

OLD ESTABLISHED GROCERY BUSINESS for sale at 1301 Santee, corner Pico; will sell at invoice or whole, stock will invoice about $1100; good reliable trade; very reasonable rent; can put meat market in connection. 18

FOR SALE—GENTS' FURNISHING GOODS, clothing and shoes, well established trade; a splendid opening for the right party; price $900; will sell at invoice. BROWNSTEIN, NEWMARK & LEWIS, Los Angeles. 22

HAVE TWO PARTIES WITH CASH WAITING for good laundry route, if you have one netting from $25 to $30 per week, at reasonable price, see me at once. TAYLOR, 135 Stimson Bldg. Main 1062. Home 7226. 17

WANT LADY WITH $250 TO OPEN BRANCH office for corporation; will guarantee $150 month net profit. Do not answer this unless you can give your services and good references. Address P, box 8, TIMES OFFICE. 16

$2500 INVESTED IN A HOTEL OR ROOMING-HOUSE WILL NET $400 PER MONTH; LARGER SUMS IN PROPORTION. SEE MY LIST. A. F. BLANCHARD, 712 BRYSON BLDG. HOME 1244.

A GENUINE CHANCE TO MAKE A FORTune legitimately by investing $10 monthly. Call or address GEORGE NOBLE-TODD, 238 Laughlin Bldg. Reference, Farmers' & Merchants' National Bank. 19

FURNITURE STORE, $1150; WILL BUY from owner the neatest and most practical stock of furniture in the city; not a dollar's worth of dead stock. Rent $24. Address O, box 1, TIMES OFFICE. 1

TAKE 'EM AWAY, A FEW SLIGHTLY used sets of "Modern Eloquence," in 7, 10 and 12 volumes; these will be sold at greatly reduced prices; agents of H. R. DOWNING, Times Business Office.

$12,000 STOCK DRY GOODS, GENTS' FURnishing goods for sale. G. W. STICK & BRO., Colton, Cal. 16

FOR SALE—GROCERY AND DELICATESsen, good stock and fixtures, downtown, doing fine business, $1250. HORACE G. HAMILTON CO., 250 Fay Bldg., 3rd and Hill. L.A.R.B. 17

FOR SALE—OR TRADE; $2000 WORTH hardware and tinware; original cases, now stored; will take real estate for part and give a good trade. Address O, box 45, TIMES OFFICE. 17

TAILORING ESTABLISHMENT, PRINCIPAL street, kept by present owner 5 years; fine line of custom; making money; retiring from business, $600. I. D. BARNARD, 116 S. Broadway.

WANTED—A PARTY WITH $3000 CASH TO buy half interest in a business now netting $1000 per month; party to handle all cash. Address P, box 16, TIMES OFFICE. 16

GROCERY, DRY GOODS AND NOTIONS, with 8 rooms, outskirts of town, big trade; satisfactory reason for selling, $1200 or invoice. I. D. BARNARD, 116 S. Broadway.

CANDY STORE AND FACTORY, VERY choice location, making money, 5 years' lease; an elegant investment; a sure sacrifice, $900. I. D. BARNARD, 116 S. Broadway.

FOR SALE — THE BEST LOCATED AND best paying photo stock and amateur finishing store in city; low rent; good lease. Address PHOTO, box 55, TIMES OFFICE.

FOR SALE—THE BEST LOCATED KODAK stock house in city; doing good business, lease, low rent; good reason for selling. Address XX, box 162, TIMES OFFICE. 16

FOR SALE—CIGAR STAND DOING GOOD business; at great sacrifice; owner sick and must sell; will exchange for some one. Address P, box 13, TIMES OFFICE.

WE HAVE FOR SALE SEVERAL STRICTly desirable business opportunities requiring small capital to start, with and money-makers. 236 W. Second st. M. J. NOLAN.

BAKERY ROUTE CLEARS $25 TO $30 A week, also good horse, harness and wagon, will sell cheap, as I am going East. Address P, box 1, TIMES OFFICE. 17

FOR SALE—GOOD DELICACY AND RESTaurant; owner must go east; $450 cash if sold this week; good location. Address P, box 2, TIMES OFFICE. 17

$200 BUYS GOOD LAUNDRY ROUTE NETting $12 per week; good wagon and horse, new harness. TAYLOR, 135 Stimson Bldg. Main 1062. Home 7226. 16

FOR SALE—NEWSPAPER, (DAILY,) INterior California, near coast, in good field, $12,000 cash required, balance time. Address box E, PASADENA. 15

FOR SALE—18 ROOM ROOMING HOUSE, close in, or exchange for furniture of an 8 room flat or cottage. Address P, box 6, TIMES OFFICE. 16

FOR SALE—OLD ESTABLISHED DYE AND cleaning works and ladies' and gents' tailoring; full investigation solicited. LEWIS, 719 W. Jefferson st. 16

## SWAPS—
### All Sorts, Big and Little.

FOR EXCHANGE—AN INVENTION SHOULD be manufactured East; very valuable; what have you? Will accept nothing below $1000. Call 1226 W. 4TH ST. 20

FOR EXCHANGE — LADY'S COAT, NEW; size 38; want incubator. 1302 CENTRAL AVE. 17

## MONEY TO LOAN—
### In Sums to Suit.

MONEY LOANED SALARIED PEOPLE without security; notes bought; loans on stocks, bonds, and warrants. TRADERS' EXCHANGE, 231 Bryson Bldg. Phone Black 1083.

MONEY LOANED ON DIAMONDS, JEWELry, pianos, furs, furniture, any security; lowest rates; private office for ladies. UNION LOAN CO., 114 S. Spring. Phone 2692.

MONEY LOANED SALARIED PEOPLE and others without security, easy payments. Largest business in 52 principal cities. TOLMAN, 420 Mason Bldg., Broadway and 6th.

TO LOAN—WE WILL LOAN YOU MONEY on your lot or house; also your salary if in permanent position. Call on C. M. DuVERNET, 216 Fay Bldg.

TO LOAN—MONEY ON REAL ESTATE, mortgages, notes, warrants and other good securities bought. HILL, 428 COPP BLDG. Home 6075, Red 9741.

MONEY TO LOAN ON DIAMONDS AND other good collaterals; answering give phone number and I will call. Address P, box 17, TIMES OFFICE. 21

TO LOAN—ON DIAMONDS, FURNITURE, mortgages. H. V. CHITTENDEN, room 2, 204½ S. Broadway. Private Ex. 45. Main 4007.

KERNER LOANS ON DIAMONDS AND FURniture; low rates; any amount. 201 FROST BLDG., 2nd and Broadway. Phone 9022.

R. W. POINDEXTER, 607 WILCOX BLDG., loans money on real estate, stocks and bonds. Building loans a specialty.

MONEY TO LOAN; I MAKE STRAIGHT building loans. W. H. OBEAR, 401 O. T. Johnson Bldg., 356 S. Broadway.

PRIVATE MONEY, NO RED TAPE; ANY amount on good security. M. M. DAVIDSON & SON, 234-6 Wilcox Bldg.

TO LOAN—5 TO 7 PER CENT. ON CHOICE city property. BRADSHAW BROS., 202 Bradbury Bldg.

MONEY TO LOAN; $100, 7 PER CENT. NET; no commission. Address P, box 65, TIMES OFFICE. 18

LIFE INSURANCE POLICIES BOUGHT, L. P. VAN NORMAN, 402 Stimson Bldg. 20

TO LOAN—MONEY ON DIAMONDS, FURNiture, etc. H. S. SPARKS, 402 Currier Bldg.

TO LOAN — MONEY ON REAL ESTATE. WHEDON & WILSON, 513 Braly Bldg.

MONEY TO LOAN ON CITY OR COUNTRY property. A. McCALL, 314 Bullard Blk. 20

## MONEY TO LOAN—
### In Sums to Suit.

$1,000 TO LOAN
On Real Estate.
QUICK LOANS ON REAL ESTATE.
Large and small amounts.
LOWEST RATES.
WATSON, 322 Trust Bldg. Phone 2790.

$100,000 TO LOAN
On Chattels.
QUICK LOANS ON FURNITURE.
Pianos, Live Stock, or Personal Property.
LOWEST RATES.
WATSON, 322 Trust Bldg. Phone 2790.

TO LOAN—MONEY.
IN SUMS OF
$100 TO $50,000,
ON APPROVED REAL ESTATE,
CITY OR COUNTRY,
AT LOWEST RATES.
APPLY TO N. KOSS, WITH
WRIGHT & CALLENDER,
319 S. HILL ST. 16

MONEY TO LOAN AT LOW RATES, IN large and small amounts, long or short time, secured by first or second mortgage on real estate, stocks, life insurance policies, good collateral, or on any good security. WE BUY notes, first mortgages, second mortgages, trust deeds, agreements to sell real estate and all kinds of commercial paper. Do not fail to have a talk with us before borrowing money or selling any of the above securities. NOURSE & CO., 202-204 Trust Bldg. (Second and Spring.) Tels. Home 7240, Red 6021. 21

TO LOAN—
$1000 TO $100,000 ON REAL ESTATE.
5 to 7 per cent. Interest.
Building and installment loans.
RODT. MITCHELL CO., 508 S. BROADWAY.
Le Grand Betts, Mgr. Loan Department.

$850,000 TO LOAN—
LOWEST RATES.
BUILDING LOANS A
SPECIALTY.
APPLY TO
R. G. LUNT,
140 S. BROADWAY,
HELLMAN BLK.

CASH CONFIDENTIALLY LOANED TO salaried persons on note without security. Without employer's knowledge and without indorsers; easy payments, positively lowest rates. Hours 10:30 to 5:30. Commercial Discount Co., 629 and 629. Chamber of Commerce Bldg.

"A MINT OF MONEY" TO LOAN; LOWEST interest, on pianos, automobiles, diamonds, furniture, real estate; privacy assured; open 9:30 a.m. to 5 p.m. Office 1, 348½ S. HILL ST.

TO LOAN—
$200 to $25,000 to loan on real estate and other good securities; low rate of interest. Established 1884.
LEE A. M'CONNELL & CO.,
116 South Broadway.

ANY AMOUNT ON FURNITURE, PIANOS, H.H. goods, live stock, etc., without removal or publicity; also on diamonds, machinery, merchandise, etc.; reliable business house. COLYEAR FURNITURE CO., 322 S. Main st. Phone Main 1117. Home 2154.

MONEY LOANED ON DIAMONDS, JEWelry, mortgages, contracts, etc.; on furniture, pianos, live stock, etc., without removal. We loan our own money; lowest rates; prompt, private, reliable. REID & CO., 142 S. Broadway, room 128. 'Phones 1826, Black 822.

MONEY—
Loaned on salaries, no publicity and without indorsers; also on personal property; lowest rates and returnable in easy payments; hours 9 to 5; evenings, 7 to 8. L. A. DISCOUNT AGENCY, 312 Trust Bldg.

DON'T BORROW TROUBLE; BORROW money. Salaried men and women accommodated on their note without mortgage or indorser; confidential. CHERRY, 211 O. T. Johnson Bldg., corner 4th and Broadway.

TO LOAN—REAL ESTATE MORTGAGES. $500 up. Building loans.
405 Fay Bldg. WM. BROWNELLER.

MONEY LOANED ON DIAMONDS, WATCHes, jewelry. We loan you more money, less interest, hold your goods longer than any one. Tickets issued. LEE BROS., 234 S. Main.

PRIVATE MONEY, 6 TO 7 PER CENT. LOCKHART & SON, 309 W. First st.

## MONEY WANTED—
### On Collaterals.

WANTED—6 PER CENT. NET INTEREST payable semi-annually, on our paid-up stock; nothing better in the market; highest satisfaction given for 8 years; safe as government bonds; investigate; write for information to the PROTECTIVE SAVINGS BUILDING AND LOAN ASSOCIATION, W. G. Blewett, secretary, 101 N. Broadway, L. A.

WANTED—
$1000 on first-class security on city property; 1-3 actual value, 7 per cent, net.
THOMAS S. WADSWORTH,
Phone 932. 219-220 Douglas Bldg.

WANTED—TO BORROW ON FIRST-CLASS country property, from $1000 to $5000; will pay 7 per cent, with double commission, and property value five times the amount of loan. Address P, box 86, TIMES OFFICE. 16

WANTED — MONEY TO LOAN IN LARGE or small amounts on Los Angeles residence and business properties. CO-OPERATIVE HOME BUILDERS, 419 Lankershim Bldg. Third and Spring sts.

WANTED—LOAN OF $1000 ON NEW, 7-ROOM modern house; will give two deeds of trust; 7 per cent. It's good security. C. H. BAREford, 202 Douglas Bldg. Home 9069, Main 3655.

WANTED—NOW IS THE TIME TO PLACE your money, whether in large or small amounts, in first-class real estate mortgages. WM. BROWNELLER, 405 Fay Bldg. Home 2765.

WANTED—AT ONCE, $15,000 FOR 2 YEARS, 10 per cent; interest, reliable parties and best of reference; security gilt-edge. Address M, box 15, TIMES OFFICE. 18

WANTED—TO BORROW, ON GOOD CITY property, at 7 per cent, net and regular commissions, $1500 and $5000. Address P, box 85, TIMES OFFICE.

WANT—LOAN OF $2300 AT 7 PER CENT. on 7-room bungalow and 60x150 foot lot; good neighborhood. OWNER, 346 Bradbury Bldg. 17

WANTED — $800 TO $30,000 ON IMPROVED city income property, close in. T. WIEBENDANGER, 221 Laughlin Bldg.

WANTED—$1500; ALSO $1200; THREE YRS. 7 per cent, net interest. Income cottages. BIDDALL, 207 Copp Bldg. 16

WANTED — $800 ON $1800 COTTAGE, $1000 on $2500 cottage, southwest. 524 BRYSON BLOCK. 16

## STOCKS AND BONDS—
### And Mortgages.

BANK STOCK FOR SALE—A CONTROLLing interest in one of the best-established banks in Central California for sale; $50,000 necessary to handle the proposition. Only principals need apply. Address "INDEX," care of the Hollenbeck Hotel, Los Angeles, Cal. 16

FOR SALE—600 SHARES ZUBIATE MINING Company stock at 50 cents. This is a good mine; has used will pay big dividends. Owner, 246 BRADBURY BLDG. 17

## THINGS ON WHEELS—
### All Sorts.

### AUTOMOBILES.

FOR SALE—EXTRA PARTS FOR SECOND-hand automobiles, crank shafts, sprockets, chains and all sorts of extra wheels and fixings to repair or build a machine; Also some extra large wood and iron wheels suitable for manufacturing plant; also a large freight elevator with motor and attachments. 214 WEST PICO ST.

FOR SALE—CADILLAC LIGHT TOURING car in good condition, $425. For Sale—Stevens-Duryea runabout in good condition, $750.

For Sale—Knox touring car, $750, Pope-Toledo touring car $2500; Yale touring car $2000. ANGELUS GARAGE CO., 116-118 E. Third street. 16

FOR SALE—A CHARGING SET, INCLUding motor to charge any electric auto or to charge anything in the electric line, as I have no electric auto will sell for $30 cash; cost about $186. 214 WEST PICO ST. Call any forenoon 8 to 12.

GIVE US A TRIAL ON YOUR AUTOMObile repairs, new garage, new repair shop. We have some bargains in second hand cars, and an automobile to trade on real estate. A. W. GUMF AUTOMOBILE CO., 1118-1126 S. Main. 27

FOR SALE—ONLY $1000 FOR 2-CYLINDER 16-h.p. self-starting Pathfinder; used very little; will also sell you 5-passenger Haynes Touring Car for $1250; canopy top, new tires, etc. 649 S. BROADWAY. 21

FOR SALE—BARGAIN; WHITE STEAMER, good condition; $250 cash or interest in good restaurant. C. O. D. GROCERY, Main and Ashland sts., Ocean Park, Cal.

FOR SALE—OR EXCHANGE, CITY PROPerty, 2 nearly-new touring cars, standard makes; must go this week; big bargains. W. P. PIPHER, 204 E. Second. 16

A BEAUTIFUL 4-CYLINDER, 18-H.P. touring car; detachable tonneau, canopy top; must go for $1150. P.O. BOX 1012, Pasadena.

BICYCLE PREK. COME AND LET US EXplain our method to you. PIPHER & WESTPHAL, 153 N. Main. 17

FOR SALE — 20-H.P. POPE-TOLEDO 1903; in good condition, for $1500, or exchange for real estate. 153 N. MAIN. 17

WANTED—RUNABOUT, MUST BE IN GOOD condition and cheap. Address W. J. BURT, 424 Bryson Bldg. 16

### BICYCLES.

FOR SALE—TWO GENTS' BICYCLES; cheap; any noon. ROOM 8, 129 North Main. 17

### COACHES. CARRIAGES. VICTORIAS.

FOR SALE—CHEAP; GOOD 2-SEATED CARriage, 1 Concord top buggy, 1 2-seated wagon good as new. SHIPLEY, 4063 Central ave. 16

## THINGS ON WHEELS—
### All Sorts.

### AUTOMOBILES.

AUTOS AT YOUR OWN PRICE.
LAST WEEK WE SOLD EIGHT AT HALF THEIR VALUE.

This week we have only 4 left, and want to clean up at prices no one ever heard of before.

A full-size touring car, wheel steer, steel frame, high leather upholstered back, two cylinders, $112 spent overhauling the same, now as good as new. This machine cost $2500, sell for $600 cash.

One Stanhope runabout with leather top, in first-class running order; good terms; car good as new, cost $1250; sell for $175 cash. This is giving the car away. These cars are made by the White Co., same firm that makes the large White Steamers.

Also have two sight-seeing cars; each will carry about 12 to 15 passengers; there is money to be made running these cars here or at the beaches.

These cars cost over $3000 each; sell for $400 each, in running order.

If you want a bargain, cars that you can resell at a large profit, get one or all of these. We are in the real estate business and have no time to sell cars.

Call Sunday forenoon, 10 to 12, or any week day, forenoons, 8 to 12 a.m. only. 314 WEST PICO ST., only 2 blocks west of Main. 18

## LIVE STOCK FOR SALE—
### Horses, Cattle, Mules, Etc.

FOR SALE—A FINE LOT OF DRIVING and general purpose young horses, all well broken, double and a few single broken horses, but all gentle stock; from four to eight years old; weighing from 1000 to 1250 pounds; also several fine saddle horses. This stock will be sold at very low prices to make room for others, coming in soon. M'CLELLAN, 942 S. Los Angeles st. 17

FOR SALE—A HANDSOME PAIR BLACK carriage horses, city broke; 7 gentle city broke surrey horses, one nice single driver, gentle for lady, 1 handsome dapple gray, would make a fine trap horse; one nice black road mare, and one fast pacer; this is all first-class stock and guaranteed so. 752 SANTEE ST. 16

FOR SALE—BAY HORSE, WEIGHT 1100 lbs., $35; bay mare, weight 1050 lbs., four years, $50; bay mare, four years, weight 1100 lbs., $60; chunky mare, gentle for lady, weight 1000 lbs., $75; several others at the same sale to close them out. Would consider trade. 1236 E. 12TH ST. 16

FOR SALE — 2 GOOD SOUND WORK teams; weight from 2200 to 2300 lbs.; several good laundry or express horses; 1 nice dappled gray pole team, 4 and 5 years old; both broke single; 1 good family horse; all stock guaranteed as represented. Call at 216 W. 36TH, in alley.

FOR SALE—A VERY STYLISH PACING team; 2 fine single drivers, safe for lady or child; one single footing saddle horse; one team, weight 2400 lbs., 4 and 5 years old; two cheap horses for $30; stock must be sold at once as the dealer has sold his place. Call 729 SAN JULIAN ST. 17

FOR SALE—GOOD WORK HORSE, weight 1400 lbs., 8 years old; this horse is sound and is true to work single or double; have sold my lemon ranch and must sell my horse; if you want a good horse, call try this one. 825 SOUTH GRAND. 16

FOR SALE—4 MULES, WEIGHING FROM 1000 to 1200 lbs. each, ages 7 to 9; these mules are all sound and have been at hard work and good true pullers and I will trade them for horses of any kind. Bring your horses along. 926 HILL ST. 16

FOR SALE—30 HEAD OF GOOD WORK AND general purpose horses, weighing 1300 to 1400 pounds; also five head of mules, 1100 to 1200 pounds; this stock must be sold. Call and try them. CORNER 22RD AND MAIN STS. 16

FOR SALE—9 YEAR OLD BAY HORSE, weight 1200, sound and good true puller; one bay driving mare, age 5 years old, weight 1050 and thoroughly city broke; one mare, heavy in foal at your own price. 926 HILL ST. 16

FOR SALE—GOOD WORK OR RANCH team, weight 2700 lbs., age 7 and 9 years; sound and gentle and good workers any place; been used for ranch work; price for team $150. Call today, 1506 S. MAIN. 16

FOR SALE—2 BAY MARES, SUITABLE FOR delivery or express work, 5 years old, well matched; also 1 work horse, 1 buggy horse, 1 2-ton express wagon, 2 buggies. We are selling out. 37TH AND COMPTON.

FOR SALE — A GOOD WORK TEAM; WT. 2200 lbs.; 8 and 9 years old; this team came off a ranch and must be sold by Wednesday night. Price $125. Ask for MRS. WHITE'S team, 825 S. Grand ave. 16

FOR SALE — A GOOD WORK HORSE, WT. 1100 lbs.; chunky built; sound and true to pull, single or double; will give a written guarantee; owner selling on account of sickness. 825 S. GRAND AVE. 16

FOR SALE—TEAM OF MARES, COLOR BAY and steel, weight 2000 lbs., ages 7 and 8; these mares are both sound and good true pullers. Call and try them before buying. $150. 926 HILL ST. 16

FOR SALE—$150; A LARGE, GENTLE, FAMily horse, sound and a good looker; will not sell to parties known; a bargain. 2 blind treatment. 'Phone 21699 or WEST 2290. 15

FOR SALE — JERSEY, DURHAM, HOLstein, Ayrshire registered bulls; also Berkshire and Poland China pigs, reliable family cows. NILES, 460 E. Colorado st.

FOR SALE—CHEAP BAY MARE, WEIGHT 1000 lbs., sound and gentle; drive any place, city broke; price $40 and 2 cheap buggies, $15 each. Call today, 1506 S. MAIN. 16

FOR SALE—A GOOD HORSE, BUGGY AND new harness; also spring wagon, good as new; will sell outfit for ½ its value. 1417 W. WASHINGTON. Hermon Beach 5132. 16

FOR SALE — 1 HOLSTEIN-JERSEY, 5-gal. cow, 1 Jersey, 4½-gal. cow; gentle, for fam. Inquire at J. H. MASSEY'S, on Camino Real ave., Hermon Beach.

FOR SALE — PAIR DRAFT HORSES, weight 2100 lbs.; pair weight, 2800 lbs., several other all-purpose horses from 1100 to 1400 lbs. each. 752 SANTEE ST. 16

FOR SALE — BAY HORSE, 1000 LBS., sound and straight; good driver, ranch or delivery, $65; 9 years; would exchange for good cow. 1316 W. 24TH (West 2036.) 16

FOR SALE — THOROUGHBRED JERSEY cow, 2½ years, fresh, gentle; great butter maker; guarantee 4 gals. daily, $40; must sell at once. 1314 W. 24TH ST. 16

FOR SALE — NICE SMALL BLACK DRIVing horse, sound and gentle; good buggy and new harness; outfit, $110; 1 1200-lb. ranch horse, cheap. 746 E. 21ST. 16

FOR SALE — TEAM OF MATCH SORRELS, draft horses; sound and true; new wagon and harness; also gray mare, draft. Call HOME PHONE 317, Hollywood. 16

FOR SALE—950-LB. DRIVING AND RIDing mare; rubber-tire buggy and harness; saddle and bridle. GEORGE KNAHR, 142 S. Vine st., Hollywood. 16

FOR SALE — 10 HEAD OF WORK AND driving horses, price from $25 to $65. If you want to get a good work horse cheap, call 8. GRAND AVE. 16

FOR SALE—5 GOOD WORK HORSES, 1100 pounds to 1400 pounds; cheap, good ranch horse, $55; nice gentle small mare $35. 721 7TH ST. 16

FOR SALE—SPAN OF 2900 POUND-HORSES; one span of 2300 pound; 2 span 2300 pound; 4 1000 pound mules; 2 drivers. 742 SAN PEDRO.

FOR SALE—BAY HORSE, WEIGHT 1100 lbs., sound and city broke and good driver, work only place; price cheap. Call today, 1506 S. MAIN. 16

FOR SALE — FINE FRESH JERSEY-DURham cow, or would exchange for good horse or poultry. 717 E. 28TH ST., San Pedro-st. car. 16

FOR SALE — 7 HEAD OF WORK AND driving horses, weight ranges from 900 to 1250 lbs.; prices from $35 to $75. 819 S. HILL ST. 16

FOR SALE — 16 HEIFERS FROM 6 MONTHS to 2 years old. Call at corner of Magnolia and Anaheim or address BOX 164, Long Beach. 17

FOR SALE—A SHETLAND PONY, 2½ years old; color black; right hind leg color white; price $40. Call at 917 S. HILL, in rear. 25

FOR SALE—RANCH HORSES AND MULES, ranging from $25 to $150 a team; sell separately or together. Call at 1025 PICO ST. 16

FOR SALE—SADDLE HORSE, KIND AND gentle, suitable for lady or gentleman. Can be seen mornings, 1326 WINFIELD ST. 15

FOR SALE — HEAVY HORSES, DRIVING horse, business horse, mules, at WATSON'S SALES STABLES, 1236 S. Main and Pico.

FOR SALE — FINE DRIVING TEAM OF black horses, 1050 lbs. each; no plug-seekers need apply. SHIPLEY, 4063 Central ave. 16

FOR SALE—BARGAIN; WHITE STEAMER, good condition; $250 cash or interest in good restaurant. C. O. D. GROCERY, Main and Ashland sts., Ocean Park, Cal.

FOR SALE—HORSE 4 YEARS OLD, DRIVES single or double, $50; new rubber tire buggy and harness, $100. TEL. HOME 21418.

FOR SALE—IF YOU WANT GOOD HORSES OR MULES CALL AT DENVER HORSE MARKET, 1031 SAN PEDRO ST. 16

FOR SALE—5-YEAR-OLD BAY HORSE, 1200 lbs., will guarantee sound and true. 717 E. 28TH ST. San Pedro-st. car. 16

FOR SALE—VERY GENTLE JERSEY COW, gives good, rich milk; fine as family cow. 1436 W. WASHINGTON ST. 16

FOR SALE—4 SOUND YOUNG MULES, weighing from 1050 to 1250 lbs. 420 E. 27TH ST. Phone South 900. 16

FOR SALE — CHEAP; HORSE, WEIGHT about 1200 lbs. CARPENTER & BILES, 2210 S. Main. 17

FOR SALE — 3 HORSES, CHOICE, $25 WAGons, buggies and harness, 645 S. LOS ANGELES ST. 17

FOR SALE—FINE YOUNG HORSE; LIGHT spring wagon and harness. 719 OTTAWA. Main 5915.

FOR SALE—WORK HORSES; ALSO GENtlemen's driving horses. 200 TEMPLE ST.

FOR SALE — OR RENT, PROSPECTOR'S outfit; burros. 42 E. UNION, Pasadena.

## LIVE STOCK FOR SALE—
### Poultry, Birds, Dogs, Etc.

FOR SALE — THOROUGHBRED LIGHT Brahmas and Buff Orpington eggs for setting; now is the time to get good stock, also laying hens and pullets. 1222 E. 28TH. Phone 24016, South 2899.

FOR SALE — 60 BROWN LEGHORN HENS, nearly all laying; sell the bunch 65c each; most of them are young hens. 1214 W. 24TH ST.

FOR SALE—BARRED ROCK ROOSTER, prize winner, 9 months old. Call Sundays, week days, between 12 and 1. 774 E. 14TH ST. 16

FOR SALE—BARRED ROCK AND WHITE Leghorn laying hens; also four cockerels; fine stock. 128 SOUTH FIGUEROA. 16

FOR SALE—CYPHERS' INCUBATOR, 240-egg capacity; price $15.00; used one batch. SUNSET PHONE MAIN 8846. 17

FOR SALE — THOROUGHBRED ENGLISH bulldog puppies. 801 W. 11TH, afternoons. 16

## LIVE STOCK WANTED—
### Of Various Kinds.

WANTED—WORK HORSES AND MULES for $1000 equity in five-room cottage in Long Beach; close in; balance ($1000) can remain in place at 7 per cent. F. M. BRISTOL, Long Beach. 16

WANTED — GOOD WHITE WYANDOTTE White Leghorn cocks or cockerels; must be up to the standard requirements. Address N, box 84, TIMES OFFICE. 16

WANTED—TO RENT GOOD HORSE, weighing 1250 pounds, with privilege buying after two weeks. A. G. SINCLAIR, 748 San Pedro. 18

## LIVE STOCK EXCHANGE—
### What Have You?

FOR EXCHANGE—FOR LOS ANGELES real estate or good rooming-house, 100 head stock cattle, including some fine milk cows, on a good range; will give good trade. Address O, box 44, TIMES OFFICE. 17

## LOST, FOUND, STRAYED—
### And Stolen.

LOST—AT VENICE OR EN ROUTE, SATURday evening, green snake skin purse, containing papers and money; finder may keep money if he returns purse. 312 STIMSON BLDG. 16

LOST—2 HORSES, ONE BAY HORSE AND one black mare, with scar on hind knee. Reward for information leading to recovery of same. Return to 1726 E. 27TH ST. 16

LOST — BRIAR PIPE WITH GOLD AND silver mounting, rattlesnake skin case, at Venice, Sunday, Jan. 14. Finder please return to 136 S. SAN PEDRO and receive reward. 16

LOST — THURSDAY NIGHT, EIGHTH ST., between Figueroa and Main, gold snake link chain, silver watch attached; suitable reward. Return to THE TIMES OFFICE. 16

LOST — LADY'S GOLD BRACELET, I. E. P., Xmas '06, engraved in side. Finder please return to H. J. WHITLEY CO., 345 S. BROADWAY. Reward. 17

LOST—JAN. 8, EITHER IN HILL-ST. CAR or at 3d and Spring st., pension check belonging to Daniel Pollet. Return 111 STIMSON BLDG. 16

FOUND—PURSE CONTAINING SMALL SUM of money and key; owner can have it by calling at 378 EAST SEVENTH and paying advertisement. 16

LOST — LADY'S GOLD WATCH ON FIRST st., or Santa Monica car. Reward if returned to BRAUER & KROHN, 128 S. Spring 16

STRAYED — BLACK HORSE WITH HALter and blanket; return 2019 S. MAIN ST., or phone South 1145 and receive reward. 16

LOST—GOLD WATCH, NO. 502942; MONOgram C.E.W. on case in script; finder return to Times office and receive reward. 16

STRAYED A WEEK AGO, BAY MARE with white face, 2 white feet and clip in right ear. Call up 29383. M'FALL. 15

LOST — SUNDAY, JAN. 13, A SCOTCH COLlie bitch about 10 months old. Return to 1726 S. FIGUEROA and receive reward. 16

LOST — BLACK COCKER SPANIEL; HAS Los Angeles and Peoria tag on. Liberal reward. 1814 E. FOURTH ST. 16

LOST—SUNDAY NIGHT AT VENICE, A FUR boa. Reward. Return to REDONDO PLURAL CO. 16

FOUND — DANIEL POLLET IS REQUESTed to communicate with R. ROBINSON, 1716 W. Adams. 16

LOST — FRIDAY MORNING, THREE PAIR gloves. Return to 216 W. 2ND. Suitable reward. 17

## PHYSICIANS—
### With Offices and Hours.

DR. AND MRS. CARTER ARE THE LEADing specialists of Los Angeles in treatment of all female complaints and irregularities. The doctor is a licensed graduate of 20 years' experience, who successfully treats monthly diseases peculiar to women, by improved painless methods that are positively guaranteed in every case. Ladies who have been unsuccessfully treated by other physicians are specially invited to call or write. Private home with trained nurses for ladies who wish to remain under the doctor's PERSONAL care. Consultation free and strictly confidential. Hours 9 a.m. to 5 p.m.; Sundays, 10 to 12 a.m. 224 MERCANTILE PLACE, over 543 S. Spring st. Home phone 9085; Main 4370.

SPECIALIST FOR MEN SINCE 1876; ALL nervous, skin, blood, rectal, private and chronic diseases of both sexes, stricture, urinary troubles and catarrh CURED. Consultation free. Rupture cured without the knife. 330 W. THIRD ST. Take Angels' Flight car.

DRS. BEECH BROS., ROOMS 325-326, GERmain Bldg., 224 S. Spring st. Legitimate specialists for all private and contagious diseases. Modern and up-to-date treatment. Consultation and diagnosis free. Hours 10-12, 2-4, 7-8. Sunday by appointment. 16

DR. SOMERS, SPECIALTY DISEASES AND irregularities of women, nervous and chronic diseases of either sex; 26 years' practice. 213-214 CURRIER BLDG., 212 W. Third st., between Spring and Broadway. Home 5180.

DR. HAIGH, FORMERLY OF ENGLAND, treats piles, varicocele, blood poison, special and incurable diseases and women's specialist; consultation free. 240 BYRNE BLDG., Third and Broadway.

DR. E. E. EADS, "SPECIALIST" IN FEmale diseases and irregularities, specific blood poison in every form permanently cured. 254 BROADWAY. Phone 6180.

LONG AND SUCCESSFUL PRACTICE; EXperience, competent ladies' specialist; strictly reliable; cases guaranteed. MRS. WOODS, 327 S. HILL. Hours 10 to 4.

CANCER CURED BY MRS. S. J. BRIDGE'S Remedy. Administered by licensed physician at The Chester, 454 S. SPRING ST.

WOMAN SPECIALIST FOR WOMEN. MRS. L. BROOKS, M.D., 212 S. Broadway. Tel. 2577.

DR. REBECCA LEE DORSEY, SUITE 628, Pacific Electric Bldg. Women's and children's diseases, obstetrics. Hours 1-4 p.m. Tel. 1227.

JULIAN MACRAE, ELECTRICIAN, MENtal and nervous diseases. 1030 S. HOPE ST. Home 4004.

MRS. DR. NEWLAND, LADIES' SPECIAList, midewife. 512 W. 16TH. Hours 10 to 2.

DR. PRITCHARD, RECTAL, FEMALE AND chronic diseases. 453½ S. SPRING.

DR. F. P. HOY, EYE, EAR, NOSE AND throat. 453½ S. SPRING.

## NURSES—
### With Experience.

A SKILLED MASSEUR FROM THE EAST will take patients for massage, electrical treatments a specialty. Nervousness and insomnia successfully treated. PHONE 6483. 16

A GRADUATE TRAINED NURSE, 6 YEARS' experience in all kinds of diseases, confinement cases taken. PHONE 6483. 16

## EDUCATIONAL—
### Schools, Colleges, Private Tuition

FRENCH, ITALIAN TAUGHT WITH A RAtional, simple system. Vocal elocution for students of music a specialty by gentleman formerly with Teneo Capoul's (Metropolitan Opera Co.) singing School of New York. Evening lessons only on account of daily occupation. Terms reasonable. Address N, box 36, TIMES OFFICE. 16

"6 WEEK WITH US."
100 words a minute, and save 50 per cent. ECLECTIC SHORTHAND EXPERTS, 1042 S. Main.

LESSONS IN ELOCUTION, INCLUDING vocal culture. DELSARTE DRAMATIC ART. Hours 12 to 1. 1234½ S. Flower. 17

SURVEYING CLASS NOW FORMING. Prospectus from H. KERR, 320 Avenue 37.

## MINING—

WANTED—TO PURCHASE TWO OR THREE gold mining claims (Tonopah district,) that offer good prospects; also to hear from parties having undeveloped property of this kind. Address NEWBERRY & CO., 917 Empire building, Pittsburg, Pa.

FOR SALE—OR EXCHANGE, SWELL free-gold prospect, 100 feet wide, 3 feet of ore running $23 in bottom of 40-foot shaft; price $1200. DOFFLEMEYER, 114 S. Broadway.

STOCK IN

than they could
malnacs had
openly hissing
law, burning,
dering, as they
exemption.

The conditions in the
called for speedy action.
was necessary. Chaos
The villages were in a
fear and terror. Riot
stroyed. Non-union
out of town, or shot
thrown in the river.
most brutal character
mitted. Properties of
been shattered by
smelters and concentrators
mass of ruin. Anarchy
where. Law-abiding
powerless to interfere.
been stolen at Burke,
rifles and dynamite,
ing of the lawless element.

What should be done? How
dilemma of the strike
before the arrival of the
Sinclair.

Who was responsible for
life and property? Some one,
three, or more, undoubtedly
blame, and should be
was utterly impossible to
the many rioters—only
could be apprehended,
constituted Sinclair's
dence was withheld, for all
to tell the truth. Should
impeached another his
been the forfeit. Even the
citizens stood in mortal
thugs.

So Sinclair resorted to
Lying upon his bed, Fr
berg directed his
aid of Federal troops
rests were made. Innocent
were banded together in
nation that they should
the guilty punished. That
enberg's resolve. It
Getting up out of a sick
ried to the scene of
from Sinclair's hands the
he had begun. The bull
structed, and into it were
rioters. Necessarily, it was
of poor and improvised
—but scarcely so
as was claimed. It was
course, to treat them
quired; but they were
tefully cared for. One
were "sweated," and
the guilty were separated
nocent. Less than one
innocent, but those
object to their incarceration
cent men they were
tunately to suffer with
must often be the case,
abiding and law-respecting
they were willing so to
guilty might be punished.

One of the results of
was the conviction of
Cochran who, if not alone in
work, at least was one of
the dangerous leaders.
unmerciful and untiring
Steunenberg this man
prison. It was a long, hard
it was conducted in the
good government, law and
ter as was the fight made
enberg, it reflected his
of character, his honor and

Cochran's fellow
swore vengeance on the
night and day they
even." Politically, the
A.F. of L., in the
brought about his
in every political aim he
he was far too great to
such adversity. But in
ways they accomplished
The fact that his "pernicious"
ever abolished unionism
d'Alenes was a blow
forgotten. Many of Cochran's
seemed, subsequently, to
sole desire of vengeance,
years of diabolic
wreaked what the fiends
tion. By a carefully
nal machine—the
some black, bloody
man and murderous
have at last gratified
thirst for blood, which
their hearts like a Macbeth's
mare during all the
loved. It has been their
fiendish, rankling incubus
by day.

God knows how long they
brewing that wretched
it has required for them
that grim design of death,
ceeded. In the darkness
crawling like serpents,
one representative of the
ers of Wallace placed the
plosive upon their victim's
turning from his duties—
happy, smiling—as I can
now, with his hands be-
characteristic habit,)
lighted by one of
whole-souled thoughts
ways seemed to be thinking
the gate, perhaps with a
wife and children awaiting
then. . . . Language
Words afford no idea of
that death. Only a few
livered, fresh from
planned the crime.
tern asunder, a mass
and bone, they gathered
another chapter in
in its seal of blood!

T. SHELL

Los Angeles, Jan. 6.

## INSECT PESTS AND

**Elwood Cooper's Plan to Gypsy Moth is Successful.**

[Santa Barbara Press
and interesting discussion
the announcement
Cooper's offer to
and brown-tail moths
of Massachusetts.
go to the first principles
destruction by finding
my of the insect pest,
ture to do the rest. It
that has been applied
cess in a number of
fornia, and time has
the satisfaction of seeing
except the seller of
fumigating outfits that
the State horticultural
have done much to rid
orchards of scale. The
upon at first with incredulity
bitterly opposed by some
a national reputation. But
experts have failed to
preventive. Mr. Cooper
way, by persistent effort
the most careful investigation
the aid of a few loyal friends
cure of many of the
fruit tree is heir. As
newspaper says in commenting
latest proposition, Mr. Cooper
tation is such that his
cate the moths that are
Massachusetts society
as a sincere business proposition
a business man, who is
idle boasting or vain
proposition is one that
no monetary consideration
cessful, and in itself
authorities to whom it
The Press reproduces
ton Transcript the correspondence
has passed between the
moth fighters and Mr.
interest those who
who have followed his
against the pestiferous
California orchards.

It is not too much to
women of a nation that
molds in which the
are set.—[Emily

Lindley, M.D., LL.D.

# FOR CONSOLIDATION OF CITY AND COUNTY.

JOHN D. MOTT, M. H. Flint, W. H. Dunn, Arthur Harper and M. K. Young were yesterday named by Council to represent the municipality on the City and County Consolidation Commission. The commissioners will meet with the commissioners named by the Supervisors and five others named by the various commercial bodies to prepare a charter for city and county consolidation. The project received its first impetus when Walter Heard secured in the Owens River Valley options on water bearing land five to the city the title to Owens River and all to lower tribu-

John D Mott

A. H. Flint

Wilbur A. Booth

Initiatives of the City of Los Angeles on the City and County Consolidation Commission.

ghty stream will furnish wa-
ter as was the fight made
enberg, it reflected his
of character, his honor and

Cochran's fellow
swore vengeance on the
night and day they
even." Politically, the
A.F. of L., in the
brought about his
in every political aim he
he was far too great to
such adversity. But in
ways they accomplished
The fact that his "pernicious"
ever abolished unionism
d'Alenes was a blow
forgotten. Many of Cochran's
seemed, subsequently, to
sole desire of vengeance,
years of diabolic
wreaked what the fiends
tion. By a carefully
nal machine—the
some black, bloody
man and murderous
have at last gratified
thirst for blood, which
their hearts like a Macbeth's
mare during all the
loved. It has been their
fiendish, rankling incubus
by day.

God knows how long they
brewing that wretched
it has required for them
that grim design of death,
ceeded. In the darkness
crawling like serpents,
one representative of the
ers of Wallace placed the
plosive upon their victim's
turning from his duties—
happy, smiling—as I can
now, with his hands be-
characteristic habit,)
lighted by one of
whole-souled thoughts
ways seemed to be thinking
the gate, perhaps with a
wife and children awaiting
then. . . . Language
Words afford no idea of
that death. Only a few
livered, fresh from
planned the crime.
tern asunder, a mass
and bone, they gathered
another chapter in
in its seal of blood!

T. SHELL

Los Angeles, Jan. 6.

This celebration may also commemorate the consolidation of the city and county of Los Angeles. If the plans now under consideration are adopted not one of the boroughs will lose its individuality or name by the consolidation. Each will be to itself supreme, but there will be a general government over them all. The plan now most discussed is a slight modification of the one by which was created Greater New York.

The Supervisors have not yet named their appointees on the Consolidation Commission. As soon as they are selected a call will be issued for a meeting to organize and form a permanent commission.

## ...LING HAND ...FOR THE BOYS.

...HT FOR YOUTHS FROM ...ITTIER SCHOOL.

...s of Charities and Correc-... Will Convene Here ...s to Discuss Employment ...y for Purpose, as Urged ...Lindley.

...te matters for discussion at ...nference of Charities and ... that opens here next ... be the employment by ... of a secretary to look after ... who are paroled from the ... School. Speaking of ... Walter Lindley said to a ... yesterday: "... the great drawbacks to the ...

...dicacy of the work of the ...ment is that the boys who ... will there and are paroled ... go out into the State ... upon their own re... ... person to take an in... ... responsible for them. ... them. What we need ... practical man to devote all ... following up these boys ... one place, help them ... To not only see ... right, but also to see ... who employ them treat ...

...used to employ a good ... woman might be as ... early history of the ... a young woman em... ... Francisco for this pur... ... work was excellent. ... never have ... the State should ... a person be ap... ... and, after the boys. It is ... and California ... in this matter." ... who has been so long ... identified with hu... will call the ... Auditorium ... and from that ... night the con... ... in three daily ... position on Friday ... practical in that the ... will adjourn to visit ... school.

... fourth annual con... ... and Corrections, ... never before been ... place of meeting, one ... in Oakland and two ... An especial effort ... the social fea-

tures of the conference of a pleasant and cordial nature, to which end a Reception Committee has been appointed, composed of a number of prominent women who are interested in humanitarian and philanthropic matters.

Mrs. J. F. Sartori, whose warm interest in the Juvenile Court has been marked, is chairman of this committee, and she has arranged to have the parlor at the right of the auditorium fitted up as a reception-room, where all visitors from a distance will be served with tea and light refreshments at the close of the afternoon and evening sessions. It is expected that several hundred delegates will be present, coming from all parts of the State. A party from the Reception Committee will meet Gov. and Mrs. Pardee, who will arrive on the Owl Thursday morning. They will be escorted from their hotel to the Auditorium, where the Governor will deliver the principal address of the afternoon.

Hon. Robert T. Devlin of Sacramento, ex-Senator, and president of the Board of Prison Directors, will speak on Thursday evening and, it is understood, will report on some of the recent troubles at San Quentin.

Bishop Conaty, who is to speak Friday evening on "Forces That Tend to Child Delinquency," will probably show that the frequency of divorce in the United States is one of the chief causes of delinquency in children and consequently of the increase in crime.

The "grand old man" of the conference will be Dr. J. K. McLean of Oakland, for many years pastor of the First Congregational Church of that city and one of the most honored and popular divines there. He is a member of the State Board of Charities and Corrections.

Mrs. J. B. Millard, president of the Los Angeles Society for the Prevention of Cruelty to Children, will speak, and Dr. Lindley will open the discussion on "Home Finding for the Dependent Child."

## JUST COULD'T SPARE TIME.

**Man Held up on Thursday at Last Finds an Opportunity to Report to the Police.**

"I've been held up," shouted a voice over the telephone at Sergt. Kelly of the detective bureau last night.

Kelly asked the man his name, the location of the hold-up and the usual questions which accompany such a case.

"Why, my name's R. C. Scott, and I live at No. 2201 Central avenue. Two men stuck me up, and they separated me from an even $41.50."

The case was getting better every minute. The sergeant had visions of the capture of the two thugs. But this bit of information which followed over the 'phone made him change his mind:

"Say, don't get excited. I was held up, you know, last Thursday night!"

Very leisurely he then began to dole out the information that he was held up in front of his house; was unable to give any description of the two men whom he alleges pulled off the job; does not remember whether they were masked, whether or not they carried guns, and that stock description about the "tall and short man" would do as well as any other.

Scott's excuse for his failure to report the matter sooner was his lack of time. He was too busy, he said.


GAS FOR FUEL.

The modern home should be equipped with Gas, because it is the first of all conveniences.

The "TURNER" Shoe For Men

L. K. Baker
230 SOUTH SPRING STREET

A Swell Affair

DENTS Toothache Gum

Stops any toothache. Prevents further decay. Does not melt in the mouth, its whole strength is retained and goes right to the spot.
There are imitations. See that you get Dent's Toothache Gum. Yellow Label.
At all druggists, 15 cents, or by mail.
Dent's Corn Gum (corn Cures and Pushes. 15c.
C. S. DENT & CO., Detroit, Mich.

Schools and Colleges
OPEN DAILY 9 A.M. TO 4 P.M.
INFORMATION BUREAU 4TH FLOOR TIMES BUILDING.

Marlborough School for Girls
345 W. 23RD STREET.
Second term opens February 5th.
Outdoor study, gymnasium, tennis, basketball. Pupils under fourteen not admitted. Reference from school last attended absolutely necessary if pupil is unknown to the principal.
Certificate admits to college.
MRS. GEORGE A. CAZWELL, Principal.

MARLBOROUGH PREPARATORY SCHOOL,
436 West Adams street.
Second semester begins February 5. Two vacancies for boarding pupils. Girls under fourteen years old; new building with necessary equipment, containing gymnasium and dining-room; large, secluded playground, tennis court, swings, croquet. Applications can be made personally to the principal during the day and evening at above address.
MISS IDA B. LINDLEY, Principal.

Occidental
College Classical, Scientific, Literary; Literary-Musical Courses.
Academy of High School Grade. Prepares for Occidental or any College or University.
School of Music Theory, Instrumental, Vocal
Second semester begins February 5th, 1906. Office hours 9 to 12 a.m. except Sunday. Address Acting President, Rev. Wm. S. Young, D.D. Telephones 32165, East 7.

Urban Academy
1419 So. Grand avenue. A Catholic English and French Boarding and Day School for girls. Pupils of all denominations received. Boys admitted in primary department. College preparatory classes. Thorough course in European travel and art. Tennis court and basketball. Principals, Miss McDougall, Mlle Masson. Main 7929.

LEARN TO EARN
MONEY
Every Woodbury graduate making money. Simply a matter of qualifying. The Woodbury courses in GREGG SHORTHAND and ACTUAL BUSINESS TRAINING do qualify quickly and effectively. Every day THE BEST day to enter. Call, write, phone.
Woodbury Business College
359 S. Hill St., Los Angeles, Cal.

The Brownsberger Shorthand School
The Largest Business College in Los Angeles.
953-8-7 West 7th St.

Sheldon School
OF CHICAGO.
The science of salesmanship and business building taught by correspondence. Indorsed by the leading concerns in all lines in all parts of the United States. Write for booklet.
Address Sheldon School, Republic Bldg., Chicago. F. F. Pratt, C. A. Pomeroy, Representatives, 507 Wilcox Bldg. Home 6225.

Shorthand
Gregg and Pitman systems. Book-keeping, Penmanship, etc. Positions for graduates. Catalogue free. LONG BEACH BUSINESS COLLEGE, Long Beach, Cal. OCEAN PARK BUSINESS COLLEGE, Ocean Park, Cal.

Cumnock School of Expression.
Winter Term Opens Jan. 4.
EXPRESSION, ACADEMIC, PHYSICAL TRAINING, CHILDREN'S AND SPECIAL COURSES. Beautiful school building and grounds. Tennis, basket ball, gymnastics. Send for catalogue. 1530 S. Figueroa St.

GIRLS' COLLEGIATE SCHOOL
Casa de Rosas, Adams and Hoover streets. Academic, Preparatory, Primary departments. College certificate rights. Advantages in Music and Art. Boys received in Primary Department. New building contains fine gymnasium, classrooms, with special room for Domestic Science.
Number horse pupils limited to thirty.
MISS PARSONS, MISS DENNEN, Principals. West 717. Home 24256.

HUNTINGTON HALL
Boarding and day school for girls. Prepares for Bryn Mawr, Vassar, Wellesley and Smith colleges. Special course for European travel and study. A thorough course in Bible History. School undenominational, but Christian in its influence. Secluded grounds of eight acres for basketball, tennis and hockey.
FLORENCE HOUSEL, Principal.
1111 S. Main St. Tel. Home 5031, Main 7185

School of Art and Design
Sixth and Alvarado
Westlake. Every branch. Send for illustrate prospectus. Home 7853. L. E. G. Macleod, Dir.

L. A. BUSINESS COLLEGE
912 W. Third St.

THE WESTLAKE SCHOOL
Miss de Laguna's and Miss Vance's School for Girls—Beautiful situation, facing Westlake Park. All departments. Prepares for Wellesley, Smith, Vassar, Stanford, University of California. Main 4460. Home 2331. 612 Alvarado.

L. A. Conservatory of Music and Arts
Oldest school of music in Southern California. EMILY J. VALENTINE, Pres., 227½ South Spring St. Phones—Sunset Main 4601, Home 256.

BOYNTON NORMAL
Prepares for county examination of teachers. Term begins January 8th. Good demand for certificated teachers. TEACHERS' AGENCY in same office, 25 Stimson Block.
Correspondence Dept. just opened.

SOUTHERN CALIFORNIA Business College AND GRAHAM SCHOOL OF SHORTHAND, 346 S. GRAND AVE. LOS ANGELES, CAL.

Los Angeles Military Academy
Commonwealth ave. Boarding and Day School for boys and young men. Thorough drill in common branches. Fits for college and business. Phone Main 1356. Term opens Sept. 12.
WALTER J. BAILEY, A.M., Prin.

Dobinson School of Expression
Boarding and day school for girls. Enclosed court for basket ball and gymnastics. 1034 South Hope street. Send for catalogue.

Mexican Farms $100
Fortunes in fertile valley lands of Sinaloa, Mexico, at $1.00 an acre. Just like California—Summer every day. Great water supply. Everything GROWS. Three crops yearly; 6 railroads building; excellent markets. Go where SUCCESS awaits you. Write for details.
SINALOA LAND CO.
LOS ANGELES, CAL.
Conservative Life Bldg.

Have You Bought a Lot in the "Three G" Tract
BEST ON THE MARKET FOR THE PRICE
$450 to $750
See Me at Once.
G. M. GIFFEN,
111 MERCHANTS TRUST BLDG.
207 So. Broadway

THE McCARTHY CO. INCORPORATED
FRUIT AGRES TRACT
It Is a Beauty Spot
Just across the city lines, but on the line of growth and improvement.
Branch Office at End of Central Ave. car line. Main Office 203 N. Broadway.

CRESCENT HEIGHTS
WEST HOLLYWOOD—the ideal homesite. LARGE VILLA LOTS, overlooking all Hollywood, Los Angeles and the Pacific Ocean. Water piped through large mains to every lot. Map and FREE TICKETS at our office—OPEN ALL DAY SUNDAY.
Norton & Hay 318 West Third St.

LOTS IN THE SOUTHWEST
Are By Far the Best. Call and See
Wood & Aldis
Western Ave. and Washington Street.
Branch of Robt. Marsh & Co.

Highland Park Heights
Lots $200 Up. Easy Terms
Crescent Real Estate & Inv. Co.
6015 Pasadena Ave.

FOR SALE RESIDENCE Southwest
On high ground close to Adams. It is to be closed out for cash. Owner going away. Worth $7500. Cash now $6500.
EDWIN ALDERSON, 126 So. Bdwy.

$2000 Lot
On Burlington Ave., just three blocks from Alvarado Hotel. 53 x 160. We make a specialty of West Lake property.
Oscar B. Smith
312-13-14 O. T. Johnson Bldg.

West Adams
The Show Place of Los Angeles. For choicest lots see J. B. Leiser, Suite 664, Pacific Electric Bldg.

Robt. Mitchell Co.
Real Estate Investments
Loans and Insurance.....
508 South Broadway

ONLY $50 AND UP
$1 Down, $1 a week. No Interest No Taxes
Free tickets at our office, N. W. Cor. First and Broadway.
PRUDENTIAL IMPROVEMENT CO.
Sole Agents
LOTS AT WATTS

"OUR SIGN"

BELL'S EXCLUSIVE TAILORING
Makers of Men's Fine Clothes
$30 to $50
343 South Broadway. Loft 2

Patent Medicines At bottom prices.
Roeder's DRUG STORE
6th and Main, 98 Pacific Electric Bldg. Free Delivery

STANDARD HOMEOPATHIC PHARMACY
Phones—Sunset Main 2067. Home 7067; 404 S. Broadway; the best lighted street in the world.

The shoe of distinction.
REGAL
THE SHOE THAT PROVES
302 So. Broadway. Bradbury Bldg.

BLACK TAFFETA
YARD WIDE
69c per Yard
THE SILK STORE
From Loom to Consumer
219 MERCANTILE PLACE

Gophir Diamonds
All rings, pins, brooches, studs, cuff buttons, etc., formerly sold from $3.50 to $12.00 for this week only
$2.00
GOPHIR DIAMOND CO., 421 S. Broadway.

$10 in Prizes given away each week to school children for drawing cows. Best cow $5.00; five next best $1.00 each. Send drawings with a label from a can of St. Charles or Silver Cow Cream, to COW MAN, 100 Market Street, Los Angeles.

# Real Estate—Special Tract Directory.

ONLY $50 AND UP
$1 Down, $1 a Week; No Interest; No Taxes.
Free tickets at our office, N.W. Cor. First and Broadway.
PRUDENTIAL IMPROVEMENT CO.,
Sole Agent.
LOTS AT WATTS.

For Pasadena and Alladena Property
Pasadena
See J. C. BRAINARD
Home Phone 200. 16 N. Raymond Ave.

ALHAMBRA...
Residence — Villa — Business Properties and Acreage
Butterbaugh Realty Co.
Alhambra Office 1st and Main Phone M. 701 | 205 Severence Bldg. 6th and Main Phone M. 961

BULLFROG
NEVADA
Lots which include railroad, business and residence property are sold on easy terms.
Present selling prices are $25 to $150.
418 H. W. Hellman Bldg. Los Angeles.

Wilshire-Harvard Heights
The choicest residence subdivision in WEST LOS ANGELES. Phone for map.
E. A. FORRESTER & SONS, Inc.
342-343-344 Douglas Bldg.
Phones—Black 5902 Home 2246

Huntington Beach...
The Best Place in Southern California to buy property for Home or Profit.
Huntington Beach Company
332 BYRNE BLDG.

INCOME PROPERTIES
IN THE HUB OF THE MANUFACTURING DISTRICT
Call at our office for full particulars pertaining to our properties.
R. A. ROWAN & CO.
H.W. Hellman Building.

Long Beach Long Beach Long Beach
BURNETT VILLA TRACT
On Signal Hill Slope. Lots 100 ft. each, covered with bearing fruit trees and berries. Easy Terms
MORRIS H. WILSON & CO.
Home Phone 7303
688 Pacific Electric Building.

WESTGATE
15-minute car service from Fourth-st. station.
10c FARE FOR RESIDENTS.
Residence lots $250 up; ¼ to 10-acre lots, $400 up; ¼ cash, balance easy terms at 7 per cent.
SANTA MONICA LAND & WATER CO.,
600-607 Pay Building.

WE BUY AND SELL
SAN DIEGO PROPERTY
CHEAP FARE
Ralston Realty Co., San Diego
Or 218 Wilcox Block, Los Angeles

ARTESIA
On the Santa Ana Pacific Electric Line.
Lots $200 and Up.
Orange County Realty Co.
SANTA ANA ARTESIA

INSURANCE, LOANS INVESTMENTS
Golden State Realty Co.
421 S. Spring Street
Realty Dealers. Subdivision

Wilshire Terrace
West Seventh Street Tract
Boulevard Heights
Norton Place
Beautiful residence tracts in the exclusive Wilshire Boulevard districts.
BARRY BROS.
328-329 BRADBURY BUILDING.

Normandy Hill
IDEAL RESIDENCE PROPERTY.
James R. H. Wagner, 221-222 H. W. Hellman Bldg. Home 4685.
Frank H. Edwards, 231 Stimson Bldg. Home 343.
Wm. M. Schseppe, 224 Huntington Bldg. Home Ex. 360.

Mansfield's
Lincoln Tract
MANSFIELD REALTY COMPANY.
605 Grant Bldg., Fourth and Broadway. Phones Home 2172. Sunset 2567. Or to agents at tract, Roberts & Green. Home phone 59242.

WAIT FOR IT
WALNUT LAWN
On the Long Beach line just outside the city limits.
W. P. WHITSETT, Owner
405 Severance Bldg., corner 6th and Main Sts.

FREE EXCURSION
to the New American Avenue Tract
LONG BEACH
will be run daily at 10 a. m. from our office. Prices from $300 up. Easy terms.
H. J. SCHAPER
403 Pay Bldg. 3rd and Hill.

Free Excursions
TO EL CARMEL
See us at once for tickets
F. H. BROOKS COMPANY.
215-216 Currier Bldg. 212 W. Third St.

McGibbon, Schmidt & McDonald
Suite 431½ H. W. Hellman Bldg., 4th and Spring. EXCLUSIVE AGENTS
SCHMIDT HEIGHTS TRACT
Located on Vermont Ave.

Chino Ranch
Rich Orange, Alfalfa, Walnut and Beet lands, $75 to $200 an acre.
CHINO LAND & WATER CO.,
720 Trust Bldg., Los Angeles.

NAPLES
A. M. & A. C. Parsons,
Sole Agents
701 H. W. Hellman Building
Main 1858 Home Phone 882

To carry out the good resolutions about making safe and profitable investments, by buying some of those 60x200-foot lots in the Boulevard Heights Tract—the cream of Greater Los Angeles.
McGarvin & Bronson Co.
308 H. W. Hellman.

Rossiter, Sharp & McEndree
202 Mercantile Place.

Have You Seen
Huntington Park Extension?
The Sun Land Co., (Inc)
Exclusive Agents
Both Phones. 9500 201 Grant Building

Oaklawn
"The Elysium of the Pasadenas."
Lots $15 to $70 per front foot.
S. W. FERGUSSON CO.
508 Braly Building

Headquarters for Beach Property —at— OCEAN PARK, HUNTINGTON, SHAKESPEARE.
Alsbett-Balke-Shoemake Co.,
126 So. Broadway.
Robbins Realty Co.,
144 Pier Ave., Ocean Park.

OLIVITO HEIGHTS
High class Residence subdivision of the Southwest, fronting on Vermont Avenue.
HUGHES & PECKHAM
1065-67 Union Trust Building
Home 5073 Main 3221

Forest Heights Tract!
Elevated, on car line, surrounded by trees; same distance as 16th st. $425 and up; $25 cash, $10 a month, including street work and cement walks.
STONE & BLADES,
114-115-116 Henne Bldg. 122 W. 3rd St.

CULVER'S
Sunset Boulevard Heights
Only 5 minutes from business section.
LOTS $1000 TO $1500
ALE X CULVER, 108 South Broadway

VENICE VIEW HEIGHTS TRACT.
A view second to none.
Lots 50x150 ft., $350 and up; terms.
F. E. ROBINSON & CO.,
216-217 Pacific Electric Bldg.
Home 5548, Main 6077.

VERNON PARK and VERNONDALE
Lots $450 Up Easy Terms
GRIDER & HAMILTON,
225 WEST SECOND ST.

FLORENCITA PARK!
LOTS ONE-QUARTER DOWN
Balance in six, twelve and eighteen months. On the Long Beach Line, 13 minutes from Sixth and Main.
JAMES R. H. WAGNER.
320 H. W. Hellman Bldg.

Inner Harbor Tract
Lots $200 to $300
Eutters & Paul Investment Co.
213 East Ocean Avenue
Long Beach, Cal.

Kings River Land
Our plan $1.50 down—not for each acre, but 10. NO TAXES —|— NO INTEREST.
Kings River Land Co.
304-305-306 Merchants Trust Bldg.

Venice Gateway
A lot here is inexpensive now, yet its future is certain to be great. Lots $500 and up.
M. J. NOLAN
228 WEST SECOND STREET
BOTH PHONES 1409

BOWEN & DOLTON
Owners of 12 Big Tracts
Vernon and Compton Ave.
Lots $550 to $2000
439-40-41 Douglas Building.
Member L. A. R. B. Third and Spring.

REDONDO
THE BEAUTIFUL
W. M. GARLAND & CO.
324 Huntington Bldg.

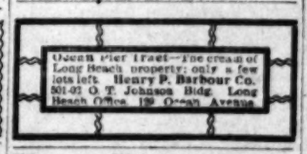
Ocean Pier Tract—The cream of Long Beach property; only a few lots left. Henry P. Barbour Co. 501-02 O. T. Johnson Bldg. Long Beach Office, 129 Ocean Avenue.

Western-Wilshire Heights
At the intersection of Wilshire Boulevard and Western avenue. Take Pico Heights car. Branch office corner Pico and Western avenue.
Hagar, Sheppard & Kratz,
629 H. W. Hellman Bldg.
Home Phone 7765.

Vermont Avenue Square
The southwest corner Vermont and Vernon avenues. The largest and choicest subdivision in the southwest.
Large Lots $650 and Up
Leo. J. Maguire & Co. 305-306 F. F. Fay Bldg. Chas. McKenzie Co., 402 H. W. Hellman Bldg.
Wright & Callender, 313-328 S. Hill St. S. J. White & Co., 415-417 Huntington Bldg.

BUY ON SANTA FE AVE.
Lots near 9th St.
$1200
W. B. MERWIN & CO.
621-622 H. W. Hellman Building

$500 AND UP FOR 50-FOOT LOT
In beautiful Hollywood, corner Center street and Sunset Boulevard (100 feet wide); cement walks and curbs, streets graded, oiled; elegant surroundings; protective building restrictions. You cannot get such values for your money elsewhere. Will double. Agent on tract. Take Hollywood car to office, corner Prospect and Vermont avenues, 5c fare.
WIESENDANGER, 221 Laughlin Building.

Hollywood Park Place
In the heart of Hollywood. LOTS FROM $375 TO $1500.
OTTO WEID & COMPANY,
634 O. T. Johnson Building.
W. A. ROBERTS REALTY CO.
634 O. T. Johnson Building.
Fourth and Broadway.

Homeland Colony Excursion
EVERY TUESDAY
For particulars—including pamphlet and map—call on or address
Homeland Colony Co.,
121 Merchants' Trust Building,
Los Angeles, Cal.

"ELEVATE YOURSELF" ON
Oxford Heights
The finest views in Los Angeles.
THE MILLER LAND CO.,
Office at Ivanhoe Station, Sunset Blvd.

KENSINGTON PLACE
The Tract of Tracts
SEE
Wilshire Boulevard
The Briggs Co., 224 S. B'dw'y
Main 537 Home 1426

REDLANDS
Watch for Special Advertisement on Saturday
FOR INFORMATION ABOUT REDLANDS WRITE SEC. BOARD TRADE

SALT LAKE R. R. TRACT
Its growth has been fast but substantial. Lots $550 and up. $20 down and $10 per month.
STRONG & DICKINSON
Second and Broadway
Phones 1273

La Park Tract
No. 2
THE CREAM OF SUBDIVISIONS
$4500 AND UP
ROSS & LINDSEY, Owners
314 H. W. Hellman Building

SALT LAKE STATION TRACT
Fine, future business lots $400 and up; one fourth cash, balance 6, 12 and 18 months.
WALTER G. McCARTY
404-406 Merchants Trust Building
H. G. COTTON & CO.
322 H. W. Hellman Building

West Adams Terrace
ON WEST ADAMS STREET
LOTS $800 UP. Terms Liberal
Office on the Tract—Adams Street and Eighth Avenue.

Acreage for Subdivision
South Pasadena, 16 acres ripe for subdivision. We can sell this $250 per acre less than you can buy any adjoining acreage. Sole agents.
A. F. Webster & Co.
302 Mason Bldg., Cor. 4th & Br'dway

Erkenbrecher Syndicate Ltd.
REAL ESTATE AND MINES
Suite 204 Braly Bldg. 4th and Spring
PHONES MAIN 1877. HOME 1377

LOTS ONLY $450 UP ON FIGUEROA STREET and MONETA AVENUE
The best buy on the best streets. Easy terms
WINTON & M'LEOD
308-10 Trust Building. Second and Spring
Home 946, Main 6278. Member L. A. R. B.

West 12th Near Alvarado
8 room modern house, full 2 story, hardwood finish throughout, flemish oak finish, large rooms and closets; cemented cellar, furnace, press brick mantel, elegant fixtures, gas and electricity, sewer, north front. Price $5250, easy terms.
THE REALTY TRUST CO.
Call for A. R. Castro
Home Ex. 626. Main 686

FARM LANDS
Rich as cream, level as a floor; $10 water share with each acre. Price $22.50. Call or address owners (headquarters farm lands all prices.)
H. L. MILLER & CO.
VENICE, CAL.

Chapman Park Tract
Owners
Chapman Park Tract
Normandie Square Tract.
High Grade Residence Subdivisions
325 PAY BUILDING.
Branch Office 2323 Wilshire Boulevard.

Beautiful Wuest Tract
Lots $350 to $3,000
Water, gas, electricity and both phones, best improvements. Seven-cent fare, 20 minutes from business section. Easy payments. Take Monrovia Electric cars to Doe Robles. BAILEY REALTY CO., 231-231 1-2 H. W. Hellman Bldg. Phone 613.

LONG BEACH
Young-Parmley Tract
Lots $200 and up.
$50 down — $10 per Month.
Young-Parmley Inv. Co.,
303 Bixby Block, Long Beach.

FURNITURE, Carpets, Draperies
LYON-M'KINNEY-SMITH CO.
632 SOUTH BROADWAY, AT SEVENTH.

# EVENTS IN LOCAL SOCIETY.

DR. LAWRENCE ROLAND SEVIER of this city left a few days ago for San Francisco to claim as his bride, handsome Miss Florence Scatena, daughter of Mr. and Mrs. L. Scatena.

The wedding, which is to take place tomorrow evening at St. Mary's, in San Francisco, will be a brilliant affair, over a thousand invitations having been issued. Miss Scatena has visited many times in this city and was much feted. Of interest to Angeleños will be the fact that she has chosen her sister-in-law, Mrs. A. H. Giannini, formerly Miss Denker of this city, to act as matron of honor. Departing from the ordinary custom, Miss Scatena will have two maids of honor, Misses Pearl Scatena and May Cuneo. Her four bridesmaids are Miss Aurelia Amillo of Los Angeles, Miss Bessie Bates, Miss Helena Speyer and Miss Stella Forner.

Dr. Sevier will bring his bride, after a short wedding trip, to Los Angeles to make their home, where a number of handsome functions will be given them. Miss Scatena has traveled extensively abroad and is a talented and beautiful young woman. Two years ago while in Paris she met Dr. Sevier.

—o—

**Coleman-Fisher Nuptials.**

Of interest to a large circle of friends is the marriage of Miss Estelle Coleman, daughter of Mr. and Mrs. Robert Coleman of No. 1979 Estrella avenue, to Stanley Ross Fisher which took place on Saturday afternoon at 1 o'clock.

The ceremony was performed in St. John's Church, corner Adams and Figueroa streets, with Rev. J. D. Eddy of Salt Lake City, an old friend of the family officiating. The pretty church was garlanded with greenery and only members of the two families were present.

The sweet young bride was charming in a traveling suit of gray, with hat and gloves to match, and carried a shower cluster of violets and bride rose buds.

The bride was formerly of Denver, where she was a prominent musician and society belle, and since being here she has won many friends by her charm and fine voice. She has been singing in the Jewish Synagogue and several times has taken the place of Mrs. Catharine Collette in the First Presbyterian Church. Mr. Fisher comes from Boston and is a graduate of Yale College, where he was extremely popular. He came here for his health. He was appointed by President Roosevelt as secretary of the embassy to Rome, but on account of ill health was unable to accept the commission. Later he was assistant to Dr. Coyle of Denver in the Congregational Church there, having studied theology while at college. He has at present accepted a church at Ramona, near San Diego, where he will take his bride. Mr. Fisher is the possessor of a splendid tenor voice and he and his talented wife have been made much of in musical circles of the city.

—o—

**Miss Wilhemina's Cousin.**

Miss Lily Busch with her mother, Mrs. Antonio Busch of St. Louis, are at the Hillcrest Inn for the winter. Miss Busch is a cousin of Miss Wilhelmina Busch, who through the devotion of Lieut. Scharrer has been the object of much interest during the past few weeks. Miss Lily Busch is a pretty girl with a charming manner and is friendly with her cousin, who is at present sojourning in Pasadena.

—o—

**McNabs are Here.**

Dr. and Mrs. Thomas R. McNab of the Hotel Hinman are happy in possessing as visitors for several months, Dr. McNab's mother and sister, Mrs. J. D. McNab and Miss Anne McNab. Mrs. McNab and her daughter will be at home to their friends on Mondays. They have recently returned from Catalina Island, where they have spent several months.

—o—

**For Mrs. Rule.**

Miss Katherine Kurtz of No. 1301 Toberman street will entertain with a tea on Friday afternoon in honor of Mrs. Frank Kenneth Rule, one of the recent brides. Only members of the young set will be guests.

—o—

**Miss Bowers to Wed January 27.**

A host of friends are interested in the nuptials of Miss Millicent Bowers, the talented young musician, and Elmer Grey, to take place at 1 o'clock on January 27, in the private chapel of Bishop Johnson at Pasadena. The wedding is to be a quiet one and on the conclusion of a honeymoon trip Mr. Grey will bring his fair young bride to Los Angeles to make their home.

—o—

**Pretty Miss Peterson Here.**

Miss Lillian Peterson, a belle of Council Bluff, Iowa, is the guest of her uncle and aunt, Mr. and Mrs. Henry Anderson of No. 1451 South Bonnie Brae street. Miss Peterson will remain through the month before returning to her home.

—o—

**Visits Mrs. Porter.**

Miss Jane Wilshire, who left a few days ago for San Francisco, is visiting Mrs. William S. Porter of that city for three months. She will assist as bridesmaid at the wedding of Miss Alice Treanor and Clarence Oddie.

—o—

**Mrs. Breidt Surprised.**

Mrs. Pauline Breidt was honored with a surprise party at the artistic home of her son-in-law, Henry Schoenfeld of No. 1515 West Eighth street, on Saturday evening. Mrs. Breidt, who is an enthusiast on botany, entertained her friends with a most interesting talk on California wild flowers and marine flora, displaying a rare and extensive collection of sea mosses gathered on the surf-beaten shores of Redondo. Musical numbers and games were enjoyed, after which refreshments were served. Guests included Mr. and Mrs. Henry Schoenfeld, Mr. and Mrs. E. C. Eastman, Gordon Eastman, Helen Eastman, E. A. Bayley and George Schoenfeld.

[Photo by Marceau.]
Miss Florence Scatena of San Francisco who tomorrow evening will become the bride of Dr. Lawrence Sevier of this city, and who comes to Los Angeles to make her home.

—o—

**Will Enter Diplomatic Service.**

Frank Hadley, a bright young man of this city, has gone back to Berkeley to complete his course in June and will immediately sail for the Orient to enter the diplomatic service in Peking. Mr. Hadley left Sunday for Berkeley and with him were a number of classmates, including Huber Harpham, Alfred Salisbury and Howell Sails of San Francisco, who visited Mr. Hadley here.

—o—

**Normal Graduates.**

Miss Anita Williams and Bertha Franklin, two popular members of the State Normal graduating class, were guests of honor Friday evening at the home of Agnes Graham, No. 1605 Santee street. Assisting Miss Graham were Mmes. Bentley and Waters. Pink and white roses and jardinieres of ferns were effectively used in decoration. The evening was merrily spent with music, progressive games and school reminiscences. At a late hour a spread was served. Guests besides the honorees were: Misses Ida Cooper, Lona Reed, Helene Ford, Shirley Cook, Nellie Haddock and Mabel, Lillian and Hasel Graham, Messrs. Fred Freeman, Arthur Kennedy, Howard, Bentley, Gus O'Freder, Burr Franklin, Fred Caldwell and Charles List.

—o—

**Mrs. Shaw's Luncheon.**

Mrs. Will Shaw entertained a number of young friends with a luncheon, covers being laid for Misses Opal McClary, Lilla Vance, Emma Gardiner and Vivian Stringfield. Flowers and ferns graced the table, and favors were the handwork of the hostess's sister, Mrs. Homer Glidden of Chicago.

—o—

**U.D.C. Ball.**

One of the notable balls of the week will be that to be given this evening by the ladies of Los Angeles Chapter, United Daughters of the Confederacy, at Kramer's Hall. It is the annual charity ball of this chapter and many society women will act as patronesses of the affair. Chairmen of the various committees on arrangements include Mmes. Cameron Erskine Thom, W. A. Graves, William Read, A. J. Chandler, C. Q. Stanton and William R. Burke.

Friday afternoon members of this chapter are planning to celebrate the birthday of Gen. Robert E. Lee with an entertainment and programme at Cumnock Hall. Rev. Baker P. Lee, who belongs to the same family as Gen. Lee, will deliver a lecture on Robert E. Lee, and members of Robert E. Lee Chapter and of Wade Hampton Chapter will be the guests.

—o—

**J.C.O.E. Club.**

Mrs. R. C. P. Smith of No. 1044 Grattan street entertained members of the J. C. O. E. Five Hundred Club last evening. The first prize for the women was a hand-painted mayonnaise set, the second a newspaper holder. For the men a handsome stein and a bronze vase were prizes. Sixteen guests were entertained.

—o—

**Mr. and Mrs. Cooper Here.**

Mr. and Mrs. Albert S. Cooper and Mrs. N. D. Miller of Philadelphia are the guests of Mrs. Susan Martin Tittle of West Twenty-first street. Mr. Cooper is a member of the old and well-known firm of Cooper & Bros., manufacturing and wholesale jewelers of Philadelphia. Mrs. Cooper was formerly Miss Miller of this city.

—o—

**Variel's Guests Depart.**

Louis Givernaud of New York, who with his family, has made Southern California his home for several years past, and Dr. A. J. Torilhon, a well-known club man of New York, have been the house guests of Mr. and Mrs. William J. Variel for the holidays, leave for the East Saturday.

—o—

**For Miss Davidson.**

Mrs. F. A. Heim of No. 1329 Caroll avenue entertained in honor of her cousin, Miss Maybelle Heim Davidson, a young pianist of Kansas City, who is here for the winter. Music and dancing made the evening a pleasant one. The hostess was assisted by her sister, Miss Catherine Cooke. Invited guests were Misses Allie Hallert Taylor, Lena Moss Terrell, Nell Dycie, Pearl Young, Irene Gler, Tanny Stone, Caroline Winston, Myrtle Gonzalez, Marguerite Winston, Cora Canfield, Ida Selby, Katharine Clark, Agnes Bodkin, Mary Bodkin, Grace Harrington, Jean Stoute; Messrs. John Corke, Dr. McAvory, Will Stone, Jordon Stone, Curren Thomas, A. Stoute, Dr. O'Connor, A. Earle, Kendall Fellows, Leo De Celis, Grove Vail, Carl Unger, C. Von der Kuhlen, C. Schultz, F. Gale, J. Herrin, J. Terrell, Horan, Richardson, Carroll.

—o—

**Miss Fleming Weds.**

A quiet wedding, solemnized on Sunday morning, was that of Miss Crissie M. Fleming and Floyd L. Farr. The nuptials took place at the residence of the officiating minister, Rev. B. Fay Mills.

—o—

**Solano's Dinner.**

Mr. and Mrs. Alfred Solano of No. 2600 South Figueroa street entertained at dinner on Friday evening, having covers laid for: Mr. and Mrs. Eli P. Clark, Mr. and Mrs. Homer Laughlin, Mr. and Mrs. Stephen C. Hubbell, Mr. and Mrs. J. Ross Clark and Mr. and Mrs. Thomas E. Gibbon.

—o—

**For Mrs. Carpenter.**

Mrs. William T. Johnson of No. 310 West Pico street will entertain with an informal tea Wednesday afternoon as a farewell compliment to Mrs. C. C. Carpenter, who is soon to leave for Europe. Friday afternoon Mrs. Frank Burnett of Beacon stret entertained informally for Mrs. Carpenter with a tea and Mrs. Gray, mother of Mrs. W. J. Chichester, who is a visitor here, shared the complimentary honors at the affair.

—o—

**Laughlins Going to Japan.**

Mr. and Mrs. Homer Laughlin and their pretty daughter, Miss Guendoiden, are planning to make a trip to Japan, expecting to start about March 22, to be gone about four months.

—o—

**Miss Gould Weds.**

News comes from Portland, Or., of the marriage of Miss Belle Louise Gould of this city and Arthur P. Abbott of Portland, Rev. E. L. House of the Congregational Church officiated. Miss Gould has many friends in this city who will be surprised to learn of her marriage. Mr. Abbott is a well-known business man of Portland, being manager of an Oregon and Washington company.

—o—

**Notes and Personals.**

Friends of Dr. Albert Moore will be glad to hear that he is convalescing after a nine weeks' illness, having been confined to his home, No. 229 North Grand avenue, with an attack of typhoid fever.

Mrs. L. M. Foster of Portland, Or., is spending the winter with Mr. and Mrs. E. B. Shaffer of No. 401 Temple street.

Robert W. Phelps, a student of the mining college at Berkeley, Cal., has returned to resume his studies after spending the holidays with his parents on West Pico street.

Mr. and Mrs. Stanley Ross Fisher, prominent young people who were married Saturday.


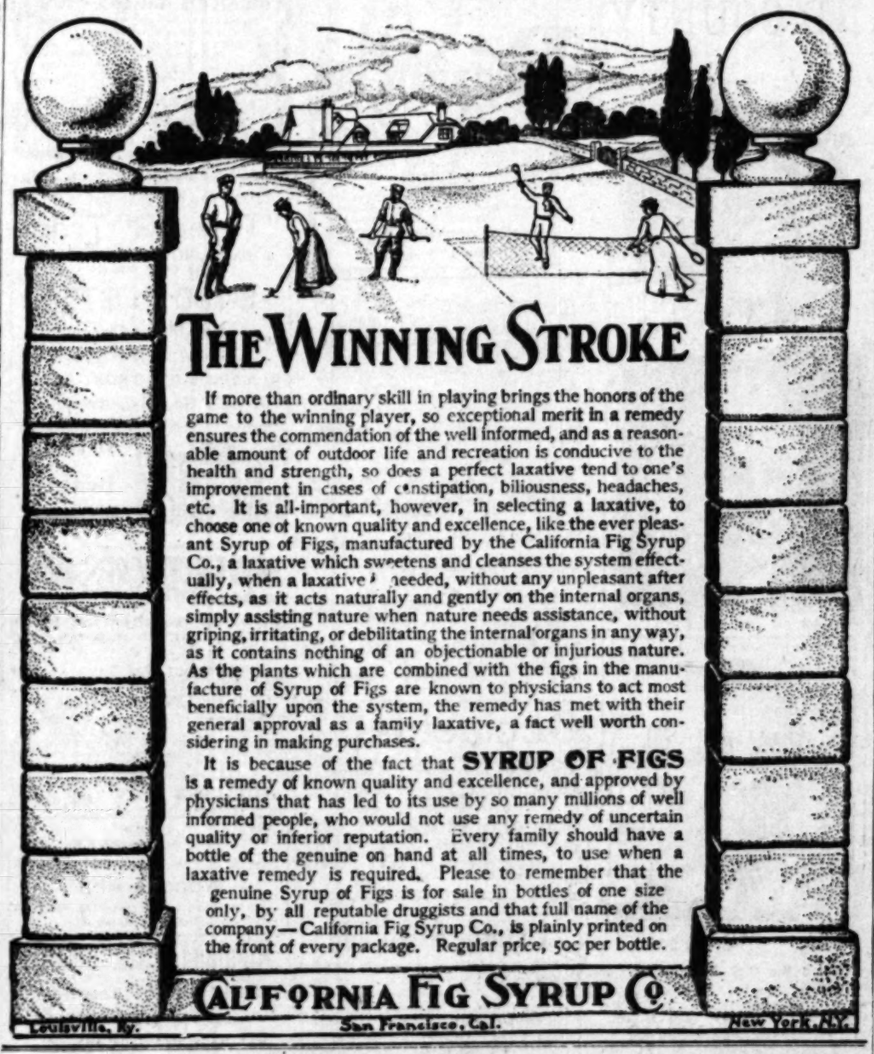

THE WINNING STROKE

If more than ordinary skill in playing brings the honors of the game to the winning player, so exceptional merit in a remedy ensures the commendation of the well informed, and as a reasonable amount of outdoor life and recreation is conducive to the health and strength, so does a perfect laxative tend to one's improvement in cases of constipation, biliousness, headaches, etc. It is all-important, however, in selecting a laxative, to choose one of known quality and excellence, like the ever pleasant Syrup of Figs, manufactured by the California Fig Syrup Co., a laxative which sweetens and cleanses the system effectually, when a laxative is needed, without any unpleasant after effects, as it acts naturally and gently on the internal organs, simply assisting nature when nature needs assistance, without griping, irritating, or debilitating the internal organs in any way, as it contains nothing of an objectionable or injurious nature. As the plants which are combined with the figs in the manufacture of Syrup of Figs are known to physicians to act most beneficially upon the system, the remedy has met with their general approval as a family laxative, a fact well worth considering in making purchases.

It is because of the fact that SYRUP OF FIGS is a remedy of known quality and excellence, and approved by physicians that has led to its use by so many millions of well informed people, who would not use any remedy of uncertain quality or inferior reputation. Every family should have a bottle of the genuine on hand at all times, to use when a laxative remedy is required. Please to remember that the genuine Syrup of Figs is for sale in bottles of one size only, by all reputable druggists and that full name of the company—California Fig Syrup Co., is plainly printed on the front of every package. Regular price, 50c per bottle.

CALIFORNIA FIG SYRUP CO.
Louisville, Ky. San Francisco, Cal. New York, N.Y.


## WOMEN'S CLUBS.

The second meeting this year of the Books and Conversation Section of the Ebell Club was held yesterday. Mrs. Sumner P. Hunt and Mrs. Philip Gengembre Hubert are the leaders.

The members do not study books, or even conversation, for that matter, from the ordinarily accepted standpoint. The broad issues of life are the mainsprings of their mornings, and books and conversation are just a means to an end, as they bear upon and touch the real questions.

Environment was the subject yesterday. Heredity was probed and discussed at the first meeting. This one followed as the logical sequence. Two books were taken up as being the narrated illustrations of the influence of environment. "Memoirs of an American Citizen," by Robert Herrick, treated by Mrs. Sydney Parsons, while Mrs. Hunt gave a brief summing up of the plot of Edith Wharton's "House of Mirth." Mrs. Hubert expressed herself in enlightening phrases about this production, and Mrs. William R. Dickinson read extracts from various commentators. The storm of discussion that threatened was stopped for lack of time.

The most beautiful thing that has come out of any section, or club itself, for that matter, for many days, was the first number of the morning, the reading of Browning's "Andrea Del Sarto," by Mrs. Aubrey Davidson. Its twilight mood, its genius of philosophy, its towering pathos and its emotional deeps were so simply pictured that its beauty and its sermon sank too deep for words of discussion.

The reading of the poem was preceded by the paper, in which Mrs. Davidson uncovered the tragedy of the great painter and the undoing of his soul and his art by the woman who was his wife. Mrs. Davidson applied the inevitable conclusions of the poem to several phases of modern life.

A daintily-appointed luncheon, served informally, closed this delightful morning, the section having a large attendance.

The Home Section will have with it, next Monday afternoon, the City Health Officer, Dr. Powers, who will give a talk on "Meat, From the Hoof to the Table."

The next meeting of the Books and Conversation Section will be distinguished by a talk on "Values" by Mrs. Charles N. Flint. "The Garden of Allah" will be reviewed; also Booth Tarkington's "Conquest of Canaan."

—o—

**Mourn Her Loss.**

The following resolutions were passed by the executive board of the Los Angeles District of Women's Clubs:

"Resolved, that in the death of Mrs. Kate Tupper Galpin the women of California have suffered an irreparable loss. Mrs. Galpin was a woman of broad and generous sympathies, endowed with rare mental gifts. As a teacher she developed and brought out the best in her pupils. Her kindly face was to her associates an inspiration for the best and noblest in womanhood.

"Resolved, that we extend our sympathies to the sorrowing family, and that a copy of these resolutions be sent to them."

—o—

**Shakespeare Classes.**

As the Galpin Shakespeare Club has constituted from the beginning the board of directors of the Galpin Shakespeare classes, the club has already arranged to have these classes continued under suitable guidance.

Mrs. E. P. Chalmers of Helena, S. C., has a pair of spectacles that are more than 200 years old, in leather frame and wooden case. They were brought from Ireland many years ago.


Get Dr. Graves' Tooth Powder.

Use it twice-a-day and you will have white teeth, hard gums, clean mouth, pure breath, good digestion and good health. Just ask your dentist about it.

In handy metal cans or bottles, 25c.

Dr. Graves' Tooth Powder Co.

The only form of food made from wheat that is all nutriment is the soda cracker, and yet—the only soda cracker of which this is really true is

Uneeda Biscuit

The only soda cracker scientifically baked.
The only soda cracker effectually protected.
The only soda cracker ever fresh, crisp and clean.
The only soda cracker good at all times.

5¢ In a dust tight, moisture proof package.

NATIONAL BISCUIT COMPANY

Heaters That Heat

The Largest line to choose from for Coal, Wood, Oil or Gas, at lowest cost. VISIT

James W. Hellman
181 N. Spring St. Los Angeles, Cal.

DO U KNOW

That we will give 50 per cent. discount on any lot in KENDALL'S BERRY LAND TRACT for the first house built and worth $2000? This beautiful tract is on Vernon avenue, between Vermont avenue and Figueroa street, and is high grade property. Lots are $850. Get off Vernon avenue on Moneta avenue, Moneta line or Vermont avenue line or come to our office. Our circular gives valuable information about this tract and many other things.

R. D. LIST
312 Tajo Building Phone 7663

NONE SUCH MINCE MEAT
TWELVE MILLION PACKAGES LAST YEAR: SOME ONE WAS SATISFIED.—
MERRELL-SOULE COMPANY SYRACUSE, NEW YORK
IN 2-PIE 10c PACKAGES.

THE POWELL SANATORIUM
Phones Main 2769; Home 4074
LIMITED TO STOMACH AND KIDNEY DISEASES
416 West Sixth Street

Dr. S. G. Schaefer
Positively Painless Dentistry
"Nuff Ced"
Room 310 Laughlin Bld'g
HOME 4510 315 S. BROADWAY

Beautiful Gray Hair
Elderly ladies with handsome gray hair will find the very preparation to restore man hair in our variety is complete and prices more reasonable than the average. Tourists from the East especially invited to our stock. We can you fully as well as the large hair stores in eastern cities.
We make a specialty of... waving. Prior expert... of your service.
WEAVER-JACKSON HAIR CO.
443 So. Broadway

WILD WITH ITCHING HUM
Eruption Broke Out in Sp... Over Body—Caused a G... Itching for Two Years—... Medicine Did no Good—... Expense of only $1.25 ...
THANKS CUTICURA FOR COMPLETE...
"Some time ago I wrote ... cook on the Cuticura Re... received it O. K. and went ... the Soap, Ointment, and Pills ... one more good than any ... used. They cured me of my ... and I am very thankful to ... trouble was eruption of the ... broke out in spots all over ... and caused a continual ... nearly drove me wild at ... medicine of a doctor, but it ... me, and when I saw in a ... ad., I sent to you for the Cu... and I studied my case in ... went to the drug store and ... cake of Cuticura Soap, one ... ticura Ointment, and one ... cura Pills. From the first ... I received relief. I sent for ... and two extra cakes of Cuti... and was completely cured. ... suffered for two years, and ... thank Cuticura for my cure. ... wish, you may publish ... friend forever, Claude M. ... Grove Farm, R. F. D. 2, ... June 15, 1905."
ITCH! ITCH! ITCH!
SCRATCH! SCRATCH! Scratch... is the condition of thousands ... tured men, women, and ... may be instantly relieved ... cured by warm baths with Cuti... and gentle applications of Cuti... ment, the great Skin Cure, ... doses of Cuticura Resolvent ... physicians and all else fail.
Sold throughout the world. Potter ... sent, Sole... Cuticura Soap, 25c. ... Ointment, 50c. ... Pills, 25c. per vial of 60, may be ... drugs or other forms. Potter Drug ... Props., Boston, Mass.
Mailed Free, "All About the Skin, ...

WE HAVE MOVED
TO OUR NEW STORE
510
SOUTH BROADWAY
HOWLAND & ...
Photo Supplies, Artists' ...
BOTH PHONES

A Skin of Beauty is a Joy ...
DR. T. FELIX GOURAUD'S ... CREAM OR MAGICAL ...

PURIFIES and BEAUTIFIES the skin. Removes Tan, Pimples, Freckles, Moth Patches, Rash and Skin diseases, and every blemish on beauty, and defies detection. It has stood the test of 40 years, and is so harmless we taste it to be sure it is properly made. Accept no counterfeit of similar name. The distinguished Dr. L. A. Sayre said to a lady of the haut-ton (a patient) of Mme. Yale's Cream: "As you ladies will use them, I recommend 'Gouraud's Cream' as the least harmful of all the skin preparations." For sale by all druggists and fancy goods dealers in the United States, Canada and Europe.
FERD. T. HOPKINS, Prop., 37 Great Jones St., N.Y.

URICS
The modern remedy for ... and all Uric Acid Troubles ... 90 per cent. Perfectly ... tains no Alcohol, Opium ... Sedatives. Cures by ... removing the Uric Acid ... Drop postal for Free ... Treatment and Book to ...
URICSOL CHEM...
2202 S. Grand ...
All Druggists sell it.

FREE
DEAFNESS ...
We Will Examine ... Free.
THE LOS ANGELES ...
Rooms 305, ...

Beautiful Gray Hair
Elderly ladies who want a handsome gray hair switch will find the very finest human hair in our stock. The variety is complete and the prices more reasonable than the average hair store. Tourists from the East are especially invited to inspect our stock. We can interest you fully as well as any of the large hair stores in Eastern cities.
We make a specialty of Hemstitching. Five expert operators at your service.
WEAVER-JACKSON HAIR CO.
445 So. Broadway

WILD WITH ITCHING HUMO
Eruption Broke Out In Spots Over Body—Caused a Cond Itching for Two Years—Doc Medicine Did no Good—Cure Expense of only $1.25 and N
THANKS CUTICURA FOR COMPLETE CU
"Some time ago I wrote you to ask on the Cuticura Remedies I received it O. K. and went and bo the Soap, Ointment, and Pills. The me more good than any medicine I used. They cured me of my skin dis and I am very thankful to you. trouble was eruption of the skin, broke out in spots all over my and caused a continual itching nearly drove me wild at times. medicine of a doctor, but it did me, and when I saw in a paper ad., I sent to you for the Cuticu and I studied my case in it. I went to the drug store and bou cake of Cuticura Soap, one bot ticura Ointment, and one vial of cura Pills. From the first app I received relief. I used the and two extra cakes of Cuticura and was completely cured. I suffered for two years, and I thank Cuticura for my cure. wish, you may publish this friend forever, Claude N. Johnson Grove Farm, R. F. D. 2, Wabash June 15, 1905."
ITCH! ITCH! ITCH!
SCRATCH! SCRATCH! SCRATCH! is the condition of thousands of tured men, women, and children may be instantly relieved and cured by warm baths with Cuticura and gentle applications of Cuticura ment, the great Skin Cure, and doses of Cuticura Resolvent Pills, physicians and all else fail.
Sold throughout the world. Potter Drug & Chem. Corp., Sole Props., Boston, Mass. (In Berlin of Germany: 1 Pills, 20c. per vial of 60), may be had of all druggists or other cures. Potter Drug & Chem. Corp., Boston, Mass.
"All About the Skin, Scalp, Hair and Hands" Mailed Free.
WE HAVE MOVED
TO OUR NEW STORE
510
SOUTH BROADWAY
HOWLAND & CO.
Photo Supplies, Artists Materials
BOTH PHONES 31
Skin of Beauty is a Joy
DR. T. FELIX GOURAUD'S ORIENTAL CREAM OR MAGICAL BEAUTIFIER

Gouraud's Cream" on the inner wrapper. For sale by all Druggists and Fancy Goods Dealers in the United States, Canada and Europe.
T. HOPKINS, Prop., 37 Great Jones St., New York
URICSOL
The modern remedy for Rheumatism and all Uric Acid Troubles. 9 per cent. Perfectly harmless. Contains no Alcohol, Opiates or Sedatives. Cures by dissolving and removing the Uric Acid. Drop postal for Free Booklet on Treatment and Diet to
URICSOL CHEMICAL CO.
2302 S. Grand Avenue, Los Angeles
All Druggists sell it.
FREE.
DEAFNESS CURED
We Will Examine and Treat You FREE.
THE LOS ANGELES INFIRMARY

DR. WILLIAMS' INDIAN PILE OINTMENT

# BUDWEISER

This huge building, 347 feet long, 98 feet wide and 7 stories high, contains:

200 mammoth **Glass Enameled** Steel Tanks used solely for the lagering (ageing) of Budweiser.

Each Glass Tank weighs 16 Tons, is 70 feet long, 9 feet in diameter, and holds 1,000 barrels of beer.

The combined capacity of the 200 tanks is 200,000 Barrels, or 62,000,000 Bottles of Budweiser.

These Glass Enameled Steel Tanks were manufactured and installed by

**The Pfaudler Co.**
**Rochester N. Y.**

at a cost of over half a million dollars.

It required eight months' time to manufacture them, and over five miles of freight cars to deliver them to the Brewery.

This however is only the first installment. The proved superiority of glass over wood for the lagering and storing of Beer has decided the Anheuser-Busch Brewing Ass'n to equip the entire brewery with these Glass Enameled Tanks.

## In Glass from the Kettle to the Lip

Budweiser as it leaves the brew kettles is conveyed into Glass-Enameled fermenting vats. After fermentation it is lagered (aged) from four to five months in Glass-Lined Steel Tanks before it is bottled. 200 mammoth Glass Tanks in this building (Stock House No. 10) are required for this purpose. The capacity of these tanks is 200,000 barrels or 62,000,000 bottles of Budweiser.

Budweiser is, therefore, in Glass from the time it is brewed until it is consumed.

# Budweiser

**The King of Bottled Beers**

in 1905 scored a sale of

## 137,722,150 Bottles

Cleanliness, unceasing Care, Knowledge and Skill have resulted in a Beer so GOOD, and of such UNVARYING QUALITY, that it has made possible the building and maintenance of

**The Largest Brewery in the World**

Covers 128 Acres—more than 70 City Blocks
Total Storing Capacity — 600,000 Barrels
Gives employment to more than 6,000 people

## Sales for 1905—1,403,788 Barrels of Beer

**Anheuser-Busch Brewing Ass'n - St. Louis, U.S.A.**

**Orders Promptly Filled by F. A. HEIM, Distributor, Los Angeles, Cal.**

# THE CITY IN BRIEF.

## NEWS AND BUSINESS.

**Overcoat Stolen.**

J. T. Rounds reported to the police yesterday that his overcoat containing a purse with $15 in it had been stolen from the Stoselyn Hotel the night before.

**Dedication Postponed.**

The dedication of the Huntington Park Methodist Church, which was arranged for Sunday, January 14, has been postponed until next Sunday afternoon.

**Modern Woodmen Lectures.**

Under the auspices of the Modern Woodmen of America lectures on woodcraft are to be delivered Saturday evening at Blanchard's Hall by Charles E. Whelan, Supreme National Lecturer, and I. O. Davis, State Deputy of California.

**Woman Found Dead.**

Mrs. Ella K. Fields was found dead in her room at No. 321 Jackson street yesterday afternoon. It is thought she died from natural causes, but an autopsy will be held this morning and later an inquest.

**Sellers Improving.**

J. H. Sellers, the Pacific Electric motorman, injured by striking his head against a post Sunday, was reported much better at the Sisters' Hospital yesterday. He has regained consciousness, and the attending physicians believe he will recover.

**Foster Gets Patent.**

A dispatch from Washington, D. C., yesterday, was to the effect that Charles L. Foster of this city has been granted an unreserved, full patent on his famous police signal and burglar alarm system. The patent was allowed on fourteen counts.

**Wilson Inquest.**

The Coroner's jury in the case of Albert Wilson, who so sensationally killed himself in the Arcade station Sunday morning, brought in a verdict yesterday afternoon of "deliberate suicide, motive unknown." There were no new developments in the case yesterday.

**Tool Thief Taken.**

Detectives Steele and Craig yesterday evening arrested John Griffin in a building at Fifth and Los Angeles streets. He is said to have confessed to the appropriation of a quantity of valuable tools belonging to J. C. Murphy of No. 331 North Anderson street.

**Peniel Deaconess.**

A deaconess, Mrs. Anna J. Hobbs, has just been added to the working force of Peniel Mission, No. 227 South Main street. Without charge she will go to the aid of the needy sick or destitute in any part of the city. Noon-time prayer meetings are held every day in the week at the mission.

**Motion Denied.**

In the action of Stebler and others versus Thomas Strain, brought in the United States Circuit Court, a motion of the complainants for a preliminary injunction restraining the defendant from manufacturing and selling an orange grader was denied yesterday, the court holding that the machines in dispute were entirely dissimilar.

**Must Pay Damages.**

The verdict for $3000 damages against the Southern Pacific Company in favor of Leonard L. Bilton was confirmed yesterday by a decision of the Supreme Court, according to a dispatch received yesterday from San Francisco. The infant son of Bilton was killed by a Southern Pacific train. The case was tried before a jury.

## BREVITIES.

Why pay $3 to $5 when $1.50 will do? We sell the best A1 crystal reading lenses in ten-year gold-filled frames at $1.50, fitted to your eyes free by State graduate-registered optician. Satisfaction guaranteed. Clark's, 351 S. Spring.

The San Francisco office of the Los Angeles Times is in room 41, Chronicle building. Telephone Main 1472. Subscriptions and advertisements taken. Visitors will find copies of The Times on files, and are welcome to call and read them.

Do not forget the cat show January 18, 19, 20, Chutes Park. Fifty cats entered yesterday. See Conradi's window, Second and Spring.

Dr. Ralph Williams, temporary offices 917 Braly building; both phones, 460; hours 2 to 5:30 p.m.

Dr. Sewall, 507 Douglas Building, removed to 224 Laughlin Building temporarily.

California Rose Company city store is located at 213 Commercial st.

Furs. D. Bonoff, furrier, 212 S. B'way.

There are undelivered telegrams at the office of the Western Union Telegraph Company for H. D. Hawkins, L. Beaver, Mrs. L. S. Greene, Mrs. J. R. Duncan, Frank Steiner, Mrs. Pearl Morrow Shichiro Noda, Frank O'Connell, William H. Boswick, John Grant Howard, R. Berryman, Dr. Sharron, R. J. Shannon, Harry Pringle, F. J. Swell, B. McGuire, Mrs. John Noyes, J. J. Moyes, David Cunningham, Mrs. W. T. Gray, Mrs. J. St. Clair, Jim Crocker.

There are undelivered telegrams at the office of the Postal Telegraph Company for Miss Hattie Atkins, B. E. Amos, E. E. Burkey, Mr. Becker, Mrs. M. A. Cooley, K. H. Dickey, Jennie Daley, M. A. Fly, Miss Mollie Gray, Barney Hart, Mrs. F. McMillan, John McDormott, Mrs. Pearl Morrow, Kate Munger, W. A. Pitcher, G. W. Schakleton, T. L. Wilson, Otto Wessert and W. A. Bissell.

## FOR NATIONAL MUSIC.

**Local Branch to be Formed of Association that Aims to Preserve Old American Melodies.**

A Los Angeles center of the National Music Association is to be formed here on Thursday evening. For a number of months past musicians and others interested in the theory of music have been quietly going ahead with their plans for the formation of the association, which Arthur Farwell formed in Newton Center, Mass.

The association is rather a new movement in this country. Its object is to preserve our own music and to build from the music of the American Indian and other aboriginal tribes, and from other music distinctively American, a national music.

To this end Mr. Farwell has been working for a number of years, transposing aboriginal music. In conjunction with Charles F. Lummis he labored many months last year making phonograph records of old Mexican, Indian and other music, which later was transposed at great expense.

The meeting which is to be devoted to the organization of this second center in the United States will take place at the home of Mrs. D. M. Riordan, No. 942 South Burlington avenue. Though Mrs. Riordan is not herself a professional musician, she is intensely interested in the movement.

Mrs. Kelly Campbell, a well-known local teacher, is another promoter of the enterprise. Members of the board who are promulgating the movement are as yet quiet. Until Thursday's meeting no plans will be laid before the public, although Mrs. Riordan probably will be the president.

**A Guaranteed Cure for Piles.**

Itching, Blind, Bleeding or Protruding Piles. Your druggist will refund money if Pazo Ointment fails to cure you in 6 to 14 days. 50c.

# MUSIC AND MUSICIANS.

Leonora Jackson, with her company, will entertain at Simpson Auditorium tonight, appearing under the auspices of the Los Angeles Teachers' Association. Beside the violinist the company contains Sybil Sammis, a soprano of good reputation, and several other musicians.

It has been several years since Miss Jackson was heard here, but her technique and beautiful tonal accomplishments are still remembered.

Chiaffarelli will inaugurate his week's concerts with an Italian night this evening in Chutes Theater, the feature numbers being Giordano's "Fedora," "I Pagliacci," "Johanna d'Arco," the entire third act of Ponchielli's "Gioconda" and "I Lombardi." Chiaffarelli's own "Immortality," Holst's Spanish "Sequidilla," and solos by Signori Zannini and Giulli are also on the programme.

This is "International Night" with the Ellery Band at Venice, and the programme includes Schubert's "Rosamunde" overture, selections from "La Gioconda," "Il Poliuto," "Manon Lescaut," "Cavalleria Rusticana" and "The Bohemian Girl." Chopin's funeral march will be played, and Signor Rizo will give as a solo number "Asthore." Several lighter selections are also on the programme.

Alice Neilsen and her company will arrive in Los Angeles this evening.

"Don Pasquale," which she will give at the Mason Operahouse tomorrow night, was composed for Paris, and was originally given at the Theater Italien in 1843, with the great basso Labiache as Don Pasquale, with Grisi as Norina, with Mario as Ernesto, and with Tamburini as Dottore Malaesta. With such a cast, the opera achieved a brilliant success. It captivated the lovers of music, the serenade was sung all over the world, and the melodies were pronounced unusually distinguished. The plot of "Don Pasquale" is of the slightest sort, and the idea was originally taken by Donizetti from Pavesi's "Ser Marc Antonio," produced in 1813.

## THREE DAYS A PRISONER.

Mary Boehme, the twelve-year-old child who disappeared mysteriously from her home on East Tenth street Thursday evening, was found late Sunday night aimlessly wandering around on East Twenty-second street in a pitiable condition.

The child was enticed into a vacant barn by an inhuman wretch and for three days held a prisoner. When she finally managed to escape she was in such a precarious condition as the result of her dreadful experiences that she was unable to give any account of herself. Yesterday she recovered somewhat, however, and was able to give a good description of her assailant and the police think they know the name of the monster.

The man is described as being an Italian about 35 years of age, of medium height and wearing a short, pointed beard. He was dressed in a black suit and wore a straw hat. From the description the police were able to recognize the man, and a systematic search was begun. He was last seen at the corner of Ninth street and Central avenue yesterday afternoon.

## VITAL RECORD { BIRTHS, DEATHS, MARRIAGES.

**Births.**

CHAMNESS. At Newport, January 15, to the wife of C. W. Chamness, a son.

**Deaths.**

GASSEN. Charles Gassen, aged 65 years. Funeral services from late residence, No. 1114 East Twentieth street, 2 p.m., January 16. Friends and relatives invited to attend.

MONTGOMERY. At Hollywood, Cal., January 12, 1906, Stanfish F. Montgomery, beloved husband of Lucy D. Montgomery; father of Paul, Helen and Katherine Montgomery. Funeral at family residence, Forest avenue, today at 1 p.m. (Pittsburgh, Pa., papers please copy.)

STRICKELBAUT. In this city, Jan. 15, Paul G. Strickelbaut, native of France, aged 34. Funeral from Cathedral, Second and Main, Jan. 17, 9 a.m. Interment Calvary Cemetery.

BOYCE. In this city, Jan. 14, Sarah L. Boyce, beloved sister of the late John M. Lashbrook, William R. Lashbrook and Minnie R. Stew; a native of England, aged 61 years. Funeral from the undertaking parlors of Robert Sharp & Son, 839 S. Main st., today (Tuesday) at 2 p.m.

BOHNHOFF. Jan. 15, Minnie, beloved wife of Charles W. Bohnhoff, a native of Michigan, aged 35 years. Funeral today at 2 p.m. from the residence, 325 Judson st. Interment Evergreen.

WILSON. At his late home, 2714 Central ave., Dr. E. C. Wilson, beloved husband of Addie V. Wilson. Funeral Wednesday, Jan. 17th, 1 p.m., from the chapel of Pierce Bros., 819 S. Flower st. Interment Odd Fellows' Cemetery.

SMALL. January 12, at residence of her son, William L. Somers, No. 2224 Flint avenue, city, Mrs. Emma W. Small, wife of James A. Small of Denver, Colo. Funeral at 2 p.m. Tuesday, January 16, at son's residence. Friends invited.

DAVIS. At 428 Centennial street, January 13, Mrs. C. A. Davis, mother of Mrs. B. F. Jeans and Mrs. T. J. Haleg, aged 80 years. Funeral notice later.

**Marriage Licenses.**

CLARK-APPLEGATE. Everett W. Clark, aged 22, a native of Nebraska and a resident of Los Angeles, and Irene M. Applegate, aged 20, a native of Iowa and a resident of Santa Monica.

CHAPMAN-MURRAY. Wilbert Chapman, aged 29, a native of Wisconsin, and Ida B. Murray, aged 29, a native of Canada, both residents of Los Angeles.

JACKSON-LANE. Noah Jackson, aged 23, a native of Illinois and a resident of Pasadena, and Winnonah B. Lane, aged 20, a native of Nevada and a resident of Los Angeles.

CHAPLINE-PURDY. William E. Chapline, aged 26, a native of Missouri, and Rose C. Purdy, aged 23, a native of California, both residents of Los Angeles.

LEAGOE-HARRIS. Charles F. Leagoe, aged 26, a native of Texas, and Sarah E. Harris, aged 27, a native of Texas, both residents of Pomona.

RINGMAN-MARTIN. Arthur B. Ringman, aged 23, a native of Kansas, and Hazel D. Martin, aged 24, a native of Illinois, both residents of Los Angeles.

ELLISON-DUNNELLS. George B. Ellison, aged 33, a native of Michigan and a resident of San Francisco, and Victoria Jean Dunnells, aged 23, a native of California and a resident of San Diego.

JOHNSEN-JACOBSEN. Nils Johnsen, aged 42, a native of Norway and a resident of San Francisco, and Mathilda Jacobsen, aged 37, a native of Norway and a resident of Eureka.

DEQUET-WILSON. Arch N. Dequet, aged 21, a native of Kansas, and Agnes V. Wilson, aged 19, a native of Kansas, both residents of San Pedro.

ELDRIDGE-HEYL. Howard Eldridge, aged 22, a native of New Jersey, and Mabelle L. Heyl, aged 22, a native of Colorado, both residents of Los Angeles.

CLARK-FALLS. Frank A. Clark, aged 35, a native of Pennsylvania, and Anna W. Falls, aged 40, a native of Minnesota, both residents of Los Angeles.

KANE-LANNON. George H. Kane, aged 37, a native of Iowa, and Jennie Lannon, aged 25, a native of Colorado, both residents of Los Angeles.

VALDERES-MORENO. Santiago Valdeves, aged 26, a native of Mexico, and Merced Moreno, aged 20, a native of Mexico, both residents of Pomona.

MERLO-CASELLA. Orsola Merlo, aged 27, a native of Italy, and Carmela Casella, aged 18, a native of Italy, both residents of Los Angeles.

LEE-CHAFFEE. Jesse E. Lee, aged 32, a native of Indiana, and Marguerite Chaffee, aged 22, a native of Missouri, both residents of San Francisco.

PAJON-HUMPF. Joseph G. Pajon, aged 47, a native of France, and Marie Humpf, aged 36, a native of France, both residents of Los Angeles.

**Card of Thanks.**

Mrs. Lizzie Dierk desires to return thanks to all friends, and also to the members of the Royal Arcanum, for their many thoughtful acts of kindness, and for the tender sympathy shown during the long illness and death of her beloved husband.

**Card of Thanks.**

The undersigned wish to heartily thank their many friends for their kindly sympathies and many floral tributes during their recent bereavement. Mrs. M. Fessler, Mrs. W. Weber.

**Funeral Notice.**

The funeral of Gustav Henry Moller will take place at No. 212 South Hill street Wednesday at 1 p.m. Friends invited to attend.

**Men's Gold Filled Watch For Only $10.00**

Open face gold-filled case with Elgin or Waltham movement; popular 16 size. You can't make a mistake in buying this watch, for it's a guaranteed timekeeper.

We can show you dozens of other equally good values in men's and women's watches, as low as a good watch can be sold for and as high as you would care to pay.

*Geneva Watch & Optical Co.*
305 South Broadway.

"The Reliable Store."

NICE RAIN,
SLUSHY STREETS,
WET FEET,
SNEEZING SPELL,
A COUGH AT NIGHT.
THEN A BOTTLE
OF
PEERLESS BRAND
ROCK AND RYE,
THEN
ALL IS RIGHT.
60c AND UP A BOTTLE.

*So. Cal. Wine Co.*
218 West Fourth St.
HOME EXCHANGE 18. MAIN 332.
No bar in connection.

SIEGEL'S "WOMEN'S AND CHILDREN'S WEAR"
*Myer Siegel & Co.*
251-255 SOUTH BROADWAY

**Boys' and Girls' Kilts Special Prices**

For ages 2 to 6 years. Wool materials such as Serges, Sicilians, etc., in the pretty and popular colors. Pure white, navy blue, red, brown; beautifully made. Designs and button trimmed; hand embroidered emblems, etc. Note these reductions.

$2.50 Kilts..$1.50 | $4 Kilts.....$2.85
$5 Kilts.....$3.35 | $6 Kilts.....$4.85

**$2 Values in Sailor Hats $1.00**

Children's Sailors that go nicely with the foregoing kilts; stitched felt and silk; colors, navy blue, pure white, royal, castor, tan and brown; $2.00 values, and they go on sale for only $1.00.

**Special Prices Women's Neckwear, Belts, Etc.**

Lines are complete and offers splendid opportunity to buy for early Spring wear.

SIEGEL'S "WOMEN'S AND CHILDREN'S WEAR"

**Pictures and Frames**

In this store for the people who enjoy art who will find just now not only the broadest and finest collection of pictures we ever had, not only things that are exclusive, but many values that are out of the ordinary. Our frame section is replete with all the correct things in framing ideals and we have the experience to make a fit.

**Regal Gold**

A perfect gold—a guaranteed absolutely satisfactory gold for China painting. Sold exclusively by us—and backed by us. We have plenty of Pyrography Outfits and wood to burn. Better not wait too long, as the best goes first, you know. Your presence will be appreciated.

SANBORN, VAIL & CO.
357 South Broadway.

**Los Angeles Transfer Co., 751-3 S. Spring.**

Will check baggage at your residence to any point. Tel. M. 49 or 249. Home 249.

**Phillips Heating and Ventilating Co.**

Has removed to 1224 South Figueroa. Phone Main or Home 138, for estimates on "Browne" Furnace.

**Orr & Hines Co.**

Funeral directors. Lady undertaker takes charge of all ladies and children. Tel. Main 85. No. 647 South Broadway. John W. Edwards, manager.

**Brobee Bros.' Co., Undertakers.**

Broadway and Sixth. Lady assistant in attendance night and day. Tel. Main 242.

**Connell Unterkercher Crawford**

Undertaking Co., 1051 South Grand avenue. 'Phones 6112, Main 6112. Lady attendant.

**Castanien Undertaking Co.,**

No. 1256 South Grand. Lady attendant. Telephones Main 6705, Home 1268.

**Peck & Chase Co., Undertakers**

437 S. Hill. Both phones 61. Lady attendant.

**Pierce Bros. & Co., Undertakers.**

639 S. Flower. Tel. M. 1827. Lady attendant.

**Choice Cut Flowers.**

A large variety of floral designs can be secured from J. W. Wolfskill, No. 210 West Second street.

**History and Trousers**

Every time history repeats itself, the book agent gets busy.

Every time that January repeats itself our pantsmakers get busy. This is the month when the trousers of your winter suit begin to show wear and tear. It is the month when a new pair of Brauer-Krohn trousers would give a new lease of life to your suit. And this is the tailoring establishment where $7 will put you into made-to-measure trousers of fine imported Cheviots, Worsted and Saxons.

Brauer & Krohn
TAILORS TO MEN WHO KNOW
Three Stores—8th and Spring—
128-130 S. Spring—134½ So. Main.
Phones Main 3110—Home 2005

**STREET PUMPS**

We illustrate above one of the fetching new models in street pumps. Choice of patent leather or gun metal. Decidedly smart in appearance and put together with extra care. Price $4.

Send for booklet.

INNES SHOE
245 S. Broadway 231 W. Third

**33 1-3 Per Cent. Off**

**CHILDREN'S SHOES**
**Dissolution Sale**

A splendid opportunity for those desiring good shoes for children at extremely low prices.

Sale ends January 31st.

The Children's Shoe Store
Phone Main 2961. 204 So. Broadway

**EVERY BUSINESS MAN NEEDS**

A good Memorandum Book or Diary; the Excelsior Diary is very handily arranged, is well bound, calendar, postal rates, and other useful points. All sizes and bindings. Buy one while the year is new. We make the price right.

Whedon & Spreng Co.
Society Stationers
453 SOUTH BROADWAY

*Boswell & Noyes Drug Co.*
Reliable Prescription Druggists

*Hot drinks are the thing these days. Your favorite at the big White Onyx Fountain.*

**Our Popular Drug Service**

It is not by accident that our large drug business has been builded. Painstaking care to be always absolutely accurate—to dispense no drugs but of absolute purity—at prices always perfectly fair. Years of such service find their natural and inevitable result in our present large business.

| | |
|---|---|
| Pierce's Prescription | 75c |
| Stuart's Tablets | 40c |
| Packer's Tar Soap | 15c |
| Swamp Root | 85c |
| Lyon's Tooth Powder | 15c |
| Peruna | 85c |
| Pink Pills | 40c |

*Third and Broadway*

Mail Orders filled by Expert Shoppers.

"THE DAYLIGHT STORE." Phones Main or Home 132
*Jacoby Bros.*
331-333-335 South Broadway.

**House Cleaning Week**
**In Women's Garment Dept.**

This week we are going to close out all the odds and ends and broken lines of ... ments. Just a glance at the following list will show you that these are the most ... ductions we have ever quoted in this department.

$12.95 for women's suits, worth to.....$29.50
$ 6.95 for women's suits, worth to.....$24.50
$ 3.95 for women's shirtwaist suits, values to..$ 8.75
$ 4.95 for women's coats, values to.....$21.50
$ 8.75 for women's covert coats, values to....$12.50
$ 7.95 for women's cravenette coats, values to..$14.50
$ 6.95 for women's separate skirts, values to..$12.50
$ 3.95 for women's separate skirts, values ...
$ .95 for women's sateen petticoats, ...
$ 3.95 for women's silk petticoats, ...
$ 2.95 for women's golf capes, values ...
$ .79 for women's sweaters and vests, ...
$ 1.19 for women's wool waists, values ...
$ .79 for women's wash waists, values ...

**15c for Silk Belts Worth to 75c**

Here's a big collection of silk belts—all kinds, sizes and colors. Many of them are of ... ity with beautiful fancy buckles, worth as high as 75c. Every belt in the lot is a ... choice 15c.

**25c for Gloves Worth to $2**

There are a thousand pairs of fabric gloves comprising a big sample line. Some ... others in silk, in short and long lengths including mitts; black, white and colors. ... the lot 25c each.

*When Tempted*

To try some catch-penny scheme, remember that it pays you to buy the best regardless of the price. The people who try to get something for nothing generally get left. We do not offer you anything for nothing, but we do offer you at all times full values in good Wines and Liquors for every dollar you leave us.

We sell the best wines in the city for the money at 75c a gallon.

Have you ever tried our famous 10-year-old Port Wine at $1.00 a gallon?

GRUMBACH
807 CENTRAL AVENUE
Phones Main 2295; Home 8266.

THE NEW WAY
THE BEST WAY
TO
CHICAGO
IS THE NEW
"Los Angeles Limited"
Leaves Los Angeles daily at 2:45 p. m.

Electrically lighted throughout. Best dining car service in the west.

Information 250 South Spring street, and First-street depot.

SALT LAKE ROUTE — UNION PACIFIC — NORTH-WESTERN

*ROSE BUSHES*
FIELD GROWN

Now is the time to plant 'em, and if you are wise you will buy at HEADQUARTERS. All stock guaranteed to grow. We PAY the EXPRESS if you live elsewhere. Largest growers in the world.

CALIFORNIA ROSE CO.
CITY STORE
212 Commercial Street

WHITE SWITCHES.

If you will allow us to supply your new switch there will be no possibility of a disappointment to you.

Shampooing, 50c.

Bennett Toilet Parlors
Corner 5th and Spring.

For La Grippe, Coughs and Colds
USE OUR PURE
ROCK AND RYE
It Will Cure You.
$1 a Full Quart Bottle
STAR WINE AND GROCERY CO.
315 West Fifth St.
Home 1559. No bar. Main 2785.

Find Flowers at Wolfskill's
208 W. 2d

W. E. Cummings Shoe Co.
FOURTH AND BROADWAY

**Little Men's Shoes**

In styles like papa wears—no showing in the west better than Cummings, and you can't match the values in this market. If the lad is hard on his shoes, it's easy to find satisfaction here. Leathers that wear like iron are a specialty.

$1.50, $1.75, $2.00, $2.50

"The Call"
OF SAN FRANCISCO

The "Call" prints more news than any other paper published in San Francisco. The "Call" is the only San Francisco paper that it delivered to all parts of Los Angeles by carrier. Orders for subscriptions and advertisements left at our office will receive prompt attention. Give it a trial.

LOS ANGELES OFFICE, 300 W. 4TH ST
Phones—Home 1301; Sunset Main 1701.

**Diamonds of Quality**

Perfect blue-white and extra white diamonds.
BROCK & PEAGANS
Jewelers.
4th and Broadway.

*Hoffman's*
THE LARGEST *Millinery* HOUSE
ON THE PACIFIC COAST
133½-135 S. SPRING ST LOS ANGELES

Feather Weight Trunks
Strongest light trunk made. Saves excess baggage charges.
Whitney-Burroughs Trunk Co.
$20 to $32. 419 South Spring Street 346 South Broadway

THE LEADER Popular Priced Millinery
109 South Spring Street
Under Nadeau Hotel
Largest Ready-to-wear Ladies' Hat Store on Pacific coast. Wholesale and retail.

JANUARY CLEARANCE
Prices Reduced on Women's Garments. See windows.
B. B. HENSHEY
521 South Broadway

Original One-Price Tailors
NO MORE $15 NO LESS
Suits worth $28 to $30
Glasgow Woolen Co. 434 South Spring Street

STOLL & THAYER CO.
JUST OUT
"Outdoor Pastimes of An American Hunter"
BY
Theodore Roosevelt
252 S. Spring St

Rock Island System
F. L. MILLER, G. P. A.
237 So. Spring St., Los Angeles.
Tourist Cars East
Quickest time of any line
Kansas City
St. Louis
Chicago
Convenient connections in Union Station for points beyond



SNAPS
In Second Hand
If you are contemplating the purchase ... afford to overlook this opportunity for ... struments of famous makes like those ... better values than new pianos of inferior ... TODAY, before all these bargains are ... purchasable by monthly installments.
One Steinway, ebony case, used six months
One Steinway Grand, ebony case, used eight ... $1000, now.....
One Kranich & Bach Cabinet Grand, ... used four months, was $550, now.....
One Decker Bros., rosewood case, original
One Decker Bros., ebony case (modern.)
One Decker Bros., mahogany case, very ... sold for $650, now.....
One Chickering & Sons, mahogany case, ... now.....
One Shoniger, very elaborate mahogany ... used three months, now.....
One Brambach, rich mahogany case, used ... now.....
One Angelus Piano Player, with organ ...
One Stoddard, largest size, mahogany case, ...
One Behr Bros. Cabinet Grand, rosewood ... now.....
One Regent, largest size, oak case, used six ...
One Schubert, rosewood case, 7 3-4 octaves.
One Vose & Sons, mahogany case, largest ...
One Gildermeester & Kroeger, quartered oak ... years, was $600, now.....
One Grouensteen & Fuller, rosewood case, ...
Elegant square pianos at next to nothing ... instruments are just right for practice ... Terms $5 down, balance in monthly payments
Geo. J. Birkel
345-347
South Spring Street

BUY ... Coal that ... BUY ... Your coal when ... BUY ... Coal ... BUY ... Clark ... 1249 S. ... West 69.

Marvel Cashmere ... 271-273

THE "NEW ... For Suits, Skirts, ... WOMEN'S ... N. Y. CLOAK ... 337-339

UNI ... Cloak and ... 245 South ...

Out of Town ... Order your ... BY ... OLD PLANTATION ... 109 S. Broadway.

"Don't Be ... We have the ... "KRYPTOK" in ... Riverside. "A ... every pair." Dr. W. ... Take Elevator ... 517 BROADWAY

PARK ... Finest stock ... in Southern ... 232-234 ...

J. C. CUNNINGHAM ...

WALL PAPER, ... THAYER DECO ... ESTIMATES ... 430 SOUTH ...

PICTURE ... Special sale this week ... tion on all ... walls. Now ... cost. The McCo ... 111-113 ... Just off Main, ...

"Baby S ... Novelties in baby ... work. Beeman & ... 347 ...

KNABE ... EXCLUSIVE ... METROPOLE ...

PLATES
CROWNS
BRIDGEWORK
FREE
We furnish our time and you pay only a trifle more ... and guaranteed. No charge for extracting or cleaning ... BROADWAY DENTAL PARLORS

Special advantages for Investments in ... Residence or Business Pro ...
POMO ...
"THE CITY OF PROM ...
Thirty-two miles from Los Angeles. ... trains east and west daily through ... Salt Lake and Santa Fe R.R. A g ... tive city. Business center of the ... watered district of Southern Californ ...
INVESTORS AND HOMESE ...
a new county and electric railroad ... MONA, now is the time to invest ... See the Pomona man at Chamber of ... Los Angeles, for information concerni ... a trip to Pomona, or address The ... Trade.

THE ... never enj ... licious di ... only mad ... side of th ... so rich ... Children ... tics and ... when the ... Our ice cr ... vorite wit ... MAPLE ... 8th ... Sunset Ma ...

Editorial Section.
PART II.—LOCAL SHEET: 10 PAGES

# Los Angeles Daily Times

California del Sur.
CITY AND COUNTRY.

XXIVth YEAR. TUESDAY MORNING, JANUARY 16, 1906. On All News Stands. Trains and Streets. 5 CENTS

## SNAPS

### In Second Hand Pianos

If you are contemplating the purchase of a piano, you simply can't afford to overlook this opportunity for money making. Second-hand instruments of famous makes like those enumerated below are vastly better values than new pianos of inferior quality. Come to our store TODAY, before all these bargains are snapped up. Any instrument is purchasable by monthly installments.

One Steinway, ebony case, used six months, original price $700, now..$575
One Steinway Grand, ebony case, used eight months, cost when new $1000, now..$900
One Kranich & Bach Cabinet Grand, walnut case, beautiful piano; used four months, was $550, now..$385
One Decker Bros., rosewood case, original cost $550, now..$275
One Decker Bros., ebony case (modern,) was $600, now..$300
One Decker Bros., mahogany case, very fine instrument, originally sold for $650, now..$350
One Chickering & Sons, mahogany case, used few months, was $475, now..$310
One Sheinger, very elaborate mahogany case, cost originally $475, used three months, now..$325
One Bramhach, rich mahogany case, used three months, cost $475, now..$325
One Angelus Piano Player, with organ combination, was $275, now..$125
One Stoddard, largest size, mahogany case, cost when new, $300, now..$210
One Behr Bros. Cabinet Grand, rosewood case, original price $500, now..$295
One Regent, largest size, oak case, used six months, cost $300, now..$210
One Schubert, rosewood case, 7 3-4 octaves, was $375, now..$140
One Voss & Sons, mahogany case, largest size, cost $450, now..$265
One Gildermeester & Kroeger, quartered oak cabinet grand, used few years, was $600, now..$290
One Groutesteen & Fuller, rosewood case, was $475, now..$160

Elegant square pianos at next to nothing prices. For pupils these instruments are just right for practice purposes; prices $40 to $150. Terms $5 down, balance in monthly payments of $3 each.

**Geo. J. Birkel Company**
345-347 South Spring Street
Steinway, Cecilian and Victor Dealers

## GHIRARDELLI'S GROUND CHOCOLATE

LOTS OF CHEAPER BRANDS THAN GHIRARDELLI'S — MADE OF CHEAPER COCOA —BY CHEAP METHODS. YOUR HEALTH WON'T COUNTENANCE FALSE ECONOMY. THAT'S WHY GHIRARDELLI'S IS IN DEMAND.

*A Delicious Winter Drink—Warming and Strengthening*

Special advantages for Investments in Orange Grove, Residence or Business Property are offered at

## POMONA

"THE CITY OF PROMISE"

Thirty-two miles from Los Angeles. Thirty passenger trains east and west daily through Pomona, on S.P., Salt Lake and Santa Fe R.R. A growing and attractive city. Business center of the most fertile, well-watered district of Southern California.

INVESTORS AND HOMESEEKERS! With a new county and electric railroad in sight for POMONA, now is the time to invest in Pomona realty. See the Pomona man at Chamber of Commerce Bldg., Los Angeles, for information concerning the city. Take a trip to Pomona, or address The Pomona Board of Trade.

THE FAT BOY IN PICKWICK never enjoyed a refreshing and delicious dish of ice cream. This is only made in perfection on this side of the water, and at no place so rich and toothsome as here. Children thrive on it, and dyspeptics and invalids can assimilate it when they can eat nothing else. Our ice cream in all flavors is a favorite with all.

MAPLE GROVE CREAMERY,
8th and Towne Aye.
Sunset Main 2317; Home 904.

PLATES CROWNS BRIDGEWORK FREE

We furnish our time and you pay only a trifle more than actual cost of material. We will do this only for 30 days to demonstrate our ability. All work painless and guaranteed. No charge for extracting or cleaning teeth.

BROADWAY DENTAL PARLORS Rooms 1-2 and 4, 452½ S. Broadway.

## BRIBE GIVER'S FRANK STORY.

*Says He Gave Trustee Losee Thousand Dollars.*

*Long Beach City Father Had Nerve to Ask for It.*

*Startling Testimony in Big Pier Graft Scandal.*

A bribe giver should properly be a lean, ferret-eyed, weazened man with a boozy-looking nose.

Young Mr. Corbaley, who took the center of the stage in the Long Beach graft case yesterday, did not fit the part at all. He is a slender, boyish-looking young fellow of 25, with grave, good eyes.

His confession in the bribe-givers part in the Long Beach scandal was frankly given. It did not make him out strictly a bribe giver. He simply stood by and let City Trustee Losee rob Long Beach.

The principal incident of the day's session of court was an unpleasant clash between Justice Young and the attorneys for the defense. It was caused by an extremely silly fake in the Examiner which was denounced in open court.

To tell the truth, the most interesting part of Mr. Corbaley's testimony will never be given.

He is known to have written a letter to his employers, the Atlantic, Gulf and Pacific Co., explaining the graft—he naively described how he had to "give up" $1000 to the "promotion committee," as he amusingly called it.

Earl Rogers, Esq., attorney for that company, was called upon to produce this letter, but firmly refused.

BRIBE-GIVER'S STORY.

A little murmur of surprise ran through the court when Corbaley went on the stand. People were astonished to see so young a man the manager of the great Southern California interests of the Atlantic, Pacific and Gulf Co. Young Corbaley has had a rather remarkable record in the engineering world.

Almost at the first question put to Corbaley, Mr. Rogers stepped forward and interrupted the examination.

He said he would advise Corbaley not to answer any question unless the assurance of the District Attorney was given that he would not be charged with crime as a result of anything he might say.

Capt. Fredericks: I so assure Mr. Rogers. There will be no criminal prosecution of Mr. Corbaley.

Corbaley stated that one day in Losee's office the latter asked him to figure on the difference it would make in the price if he substituted square timbering for the clyindrical piling in the foundation of the public pavilion.

"I estimated that the difference would be about $1000," said Corbaley. His eyes wavered over to the figure of Earl Rogers standing in the doorway of the judge's chambers, and he hesitated.

"Well, give us the rest of the conversation," said the District Attorney.

"Why—Well, I said the difference would be about $1000, and I agreed to allow it."

"Allow it? Allow it to whom?"

"Give the exact conversation," interrupted Le Compte Davis, sharply.

"I can't give the exact words—I don't remember," said Corbaley.

This was the crucial moment of the trial. It was beginning to feel tense.

"Give us the substance, then," barked out McComas from the prosecution.

Mr. Davis got quickly to his feet and waved his hand. "Not the substance," he said, protestingly. "That is a little too evanescent."

LOSEE WANTED IT.

Corbaley, when he was allowed to answer, said he didn't know at first whom Losee intended to have the $1000.

"Until what?" said the District Attorney, suggestively.

"Until he said he wanted it," the boy engineer blurted out.

This had no more effect upon Losee, who was sitting with his attorneys, than to make him smile and shake his head. It was just as though he were saying, "Why, you naughty little skeezicks."

The District Attorney pressed him for further details and Corbaley said: "Mr. Losee said he wanted that $1000; that was all the conversation as far as I can remember."

"Did you make any reply?"

"Why, I told him I would give it to him."

"Did you give it to him?"

This seemingly innocent question brought on a stinging quarrel. Mr. Davis said that the District Attorney was trying to lead the witness and was taking advantage of the delicate position in which Corbaley found himself. There were spatters and squabbles back and forth. The court made a ruling that could not plainly be heard, which led Attorney Rush to make a fatal remark in a tone of some scorn.

"Well, we take exception to the ruling, whatever it was."

Justice Young immediately bristled up. "I don't like these slings that are being directed against the court."

EXAMINER'S FAKE.

The talk went hotly back and forth for a minute; then the court said suddenly:

"In last Sunday's Examiner Mr. Davis said that I would be likely to rule as the District Attorney wished. He said it was the 'custom of the court to grant the requests of the District Attorney. I think that was most unkind."

Davis was walking toward the door of the judge's chambers and wheeled round with an expression of utter astonishment on his face.

"If Your Honor please," he said, "I decline to be held responsible for the sins of the Examiner." He denied saying what the Examiner put into his mouth.

Mr. Rush added a few crushing remarks to the effect that they were not in the habit of hitting people behind their backs.

When the storm finally passed over, Mr. Corbaley was allowed to state that he had paid the graft money to Losee.

He described how he drew the first $500 of the graft money from the bank for Losee.

"What did you do with it?"

"Put it in an envelope."

"Then what?"

He said that he placed the envelope on Losee's desk.

"Where was Losee at the time?"

"He was in the office."

"How near the desk?"

"Well, right near it."

He vowed that nothing was said at the time except that he told Losee what was in the envelope.

He then described the somewhat complicated manner in which he paid the other $500 to Losee; it has been told of several times in this paper.

At no time did the Atlantic, Gulf and Pacific Company or Corbaley himself benefit by the graft money. The city of Long Beach paid for an expensive kind of piling and got a cheap kind; Losee pocketed the $1000 difference.

Earl Rogers was called to the stand. The District Attorney asked him to produce the letters wherein Corbaley reported the graft incident.

"I must refuse to give them up," said Rogers, smiling.

"Have you such letters?"

"I shall have to decline to answer that."

The court suggested that the District Attorney might get possession of the letters by serving a subpoena on Corbaley to produce them. Rogers replied, with a grin, that Corbaley didn't have the letters and couldn't produce them.

The case was continued until Friday afternoon to give Davis & Rush time to dig up certain authorities upon which to base a motion to dismiss the case. Their defense is purely technical.

ENO CASE NEXT.

MORE OF LOSEE'S GRAFTING.

Although this case is practically at an end, this is but the real beginning of the prosecution; the case against Mayor Eno is to follow and there may possibly be further prosecutions of Mr. Losee.

The Eno case has to do with entirely different circumstances. He is alleged to have received $300 in cash from Architect Newsom of this city as a bribe for accepting the plans of the Long Beach Pavilion.

In this case, Mr. Corbaley was not particularly unwilling to testify. What Newsom will say on the witness stand is said to be a matter of much doubt.

There are other charges against Losee which it is said might form the basis of criminal prosecutions. There is a case of iron ties for the piling of the wharf.

When Corbaley was about to purchase some "ties" for the piling, it is claimed that Losee came to see him on a friendly visit and asked if he would just as soon buy them of him. Corbaley said he didn't care where he got them.

Losee then furnished the ties which were bought and paid for by the company. Since then it is claimed that the ties have been discovered to have been the property of the city of Long Beach; they belonged to the old wharf and pavilion.

In another case, corruption is hinted at in connection with Losee and the fire marshal of Long Beach.

A tent was put up on the beach in violation of the fire ordinance. The fire marshal, who had then been just appointed, ordered it out.

Losee paid a friendly call on the fire marshal.

"Let me see," he said meditatively. "Yours is an appointive position, is it not?"

The fire marshal said it was.

"Like your job?"

The fire marshal liked it well.

"The Trustees are pleased with you and would like to see you continue to hold the job. By the way, that place on the beach I shouldn't bother about if I were you."

The fire marshal is said to have refrained from bothering.

### LONG STRUGGLE ENDS.

**Burdette Christie, Well-known Among Los Angeles Clubmen, Succumbs to Great White Plague.**

Burdette Christie, who was probably known intimately to more club men than any other person in this city, died early yesterday morning at the Sisters' Hospital, of tuberculosis. For eight or nine years Mr. Christie had been connected with the prominent clubs here.

For five years he was one of the secretaries of the California Club, leaving there to become manager of the

Burdette Christie.

Country Club. He was most successful in both places and made hosts of friends among the prominent men in the city.

His failing health, the ravages of disease, compelled him to leave the city and go into the foothills. For a time he worked at the Edison's company works at the headwaters of the San Gabriel, but could not stand the rough life. Later he worked as a printer on the little paper at Upland. A few weeks ago he had to give up and go to the hospital to die.

Christie was aged 30. He was born in Deckertown, N. Y. His father and mother now live in Jersey City. He has a sister in business here and one brother in the army, First Lieut. A. La Rue Christie of the Eighth Infantry. He is now stationed at Governor's Island, but is under orders to go to the Philippines in a month. No funeral arrangements will be made until this brother can be heard from. It may be possible that he will be able to come on ahead of his orders for the funeral.

When he first came to California, twelve years ago, Christie lived for a time in Santa Cruz, and was well known there.

### TO ASK FOR ANNEXATION.

**Residents Still Without the Portals Continue to Knock for Admission to Los Angeles.**

Residents of East Hollywood and vicinity tramped through the mud of the country districts to a meeting held last night at Prospect Park Methodist Church to discuss the question of annexation.

The meeting lacked interest because the expected crowd did not arrive. The few who came ratified the sentiment favoring a former determination to seek admission to Los Angeles. The vote was unanimous.

East Hollywood, however, decided last night that her cause will be better served by joining with other sections desiring to enter the city. Accordingly a committee, appointed at a recent meeting, was empowered to represent the district at another meeting to be held tonight at the Ramona schoolhouse, at the corner of Center street and Santa Monica avenue.

An attempt will be made, at the meeting tonight, to unite the districts of Colegrove and Dayton Heights with East Hollywood for concerted action. The three places will ask to be accepted as one section.

## WHY JERGINS PAYS THIRTY.

*Expense of Pounding Face of an Attorney.*

*Quarrel Over Gun Club Ends in a Fist Fight.*

*Real Estate Man Arraigned in Police Court.*

As a result of a dispute concerning the purchase of the land of the Sunset Gun Club, A. T. Jergins, a real estate broker with offices in the H. W. Hellman building, assaulted Attorney Bernard Potter, Saturday morning, and administered a severe drubbing. There are two sides of the affair, of course, and the stories of the assault, as well as the dispute leading up to it, differ materially.

About November 1, twenty prominent business and professional men of this city organized the Sunset Land and Development Company, a corporation formed for the purpose of purchasing 120 acres of land near Sunset Beach. This land was in reality purchased for hunting purposes, and the members of the corporation, as soon as they had secured possession of the land, organized the Sunset Gun Club.

According to the story told by Potter, the land which the club intended buying, had been offered for sale at the rate of $125 per acre, and, at the time of the organization of the corporation, was on the market at that price. The details of organization were put into Jergins's hands, and all matters connected with the purchase of the land left to him. When the land was bought and turned over to the club, the price was found to be $150 per acre or $18,000 for the 120 acres instead of $15,000 as agreed. Potter claims that the difference between the two amounts went into Jergins's pocket and was nothing more or less than graft. He claims that the matter was brought to his notice and that he brought the matter up at the meeting of the club last Thursday evening and demanded an explanation. He claims that he was appointed a director of the company and, though he was not present at the meeting of the Board of Directors when the resolution to purchase the land was passed, his name was down on the minutes as present, and that, according to the records, he was a party to the affair.

ALLEGED RAKE-OFF.

He claims that when he discovered the status of affairs, he demanded that the minutes be corrected and made to show that he was not present at the meeting and was not conversant with the details of purchase. At the meeting last Thursday night, he informed the members present of what he had learned, and accused Jergins of having taken advantage of his position to fix a little rake-off for himself, and furthermore stated that he (Jergins) had transferred the land from its original owner to a certain woman, the owner receiving $13,500 and he $1500, and that he then had had the land transferred from the woman to the club for $18,000, receiving $1800 as his share of the rake-off on his deal.

When confronted with these facts, Jergins is claimed to have said that he was not in business for his health, and if there was any one present who was not satisfied with the deal, he could have his money back. Potter took him at his word and demanded the return of the money which he had paid into the corporation and announced that he would then and there sever all connections with the club. Jergins, who had charge of the funds, told him that he could have the money by calling at his (Jergins's) office, in the Hellman building. According to Potter, a number of the members demanded and received their money back last Friday morning.

Saturday morning Potter went to Jergins's office and demanded the return of his money. Jergins told him that he had a check prepared for him and asked him to step into his private office. Potter did so and received his money. Jergins then began to upbraid him for giving him away in public and asked him why he had not come to him personally. Potter informed him that he did not care to hear anything more of the controversy and did not wish to have anything to do with him. Jergins informed him that he was no man to attack and expose him before all of the club-members, to which Potter replied that he did not care to go into the affair any further.

After a few more words, Potter claims that Jergins, wholly without warning, struck him a stunning blow in the right eye and followed it up with a dozen or more blows on the head and face. The blood blinded him for a moment, and while he, in a stupified manner, attempted to gain his feet, Jergins, he claims, seized him by the throat and buried his teeth in his right cheek. He states that Jergins repeatedly threatened to kill him if he dared to tell any one of the assault.

AS TOLD BY JERGINS.

According to the story told by Jergins, Potter is way off in some of his statements and only got what was coming to him. He states that there was no graft of any kind connected with the purchase of the land, that the deals which he made with the original owners were made before the club was organized, and that the land was offered to the club at the rate of $150 per acre, or $18,000, for the entire piece. He states that he explained this matter to the members after Potter had made his accusation, and that they were all thoroughly satisfied with the way in which he had handled the affair.

He claims that the charges against him were not brought by members of the club, but were really a malicious persecution on the part of certain men who had been denied membership in the club, and that at the members' meeting, Potter was hooted by the other members when he made his charges. He claims to have been interested in the land deal since early in the fall of 1904, and exhibits letters and other documents to prove his assertions. He produced the original subscription list of the club, which shows that twenty men agreed to subscribe the sum of $900 each for the purchase of the land and claims that that bears out his statement that the price agreed upon was $18,000, and that any charge of graft on his part is wholly unfounded.

In regard to assault itself, Jergins's story differs in many ways from that told by Potter. Potter claims that he was seated at Jergins's desk at the time that the latter struck him and was in no position to make any defense. Jergins claims that he himself was seated and that Potter was standing by the door. He furthermore claims that the immediate cause of the assault was the fact that Potter intimated that he was a liar, and refused to retract his words. He claims that after he had administered the beating, Potter apologized for his remarks and promised to let the matter drop then and there.

Yesterday morning Potter swore out a warrant charging Jergins with battery. Jergins pleaded guilty and was fined $30.

### AID COMES PROMPTLY.

The appeal through The Times on Sunday for relief for the family of C. W. Howard, No. 1021 West Sixteenth street, as predicted, did not fall upon unheeding ears, but friends have promptly been raised up to help them. Cash donations have come to The Times from a gentleman in Ocean Park, who sends a check for $20, and another from Carlsbad, San Diego county, enclosing $1. These donations will be delivered to Mrs. Howard today and any others will promptly reach those in whose behalf the appeal was made.

## GREAT RUSH OF TOURISTS.

**Practically Every Room in All the Downtown Hotels Taken Last Night.**

Last night all of the downtown hotels were filled practically from basement to roof with what hotel managers declare to be the heaviest tide of winter travel, for the earliness of the season, ever to strike Los Angeles.

At 8 o'clock last night the very last available room of any sort was taken at one of the leading hotels. At that time there were but four rooms left at another, six at the third and seven at a fourth.

As for the large number of new apartment houses, erected last summer, they, as well as the older established places of the same kind, are almost entirely filled with travelers, who for a great part can hardly be termed transients, as they have made reservations of apartments for from one to three months.

And all of this volume of travel is strictly in the natural order of things and not induced in any way by special excursions, reduced rates or the advertisement of any other attractions than the natural beauties of the country and climate of Southern California.

Bernard Potter.

## "CLAWSON" JARS COURT.

*Burly Man in Dreams Pretty Girl in Reality.*

*"Boss" of Real Estate Tract Defendant in Suit.*

*Reckoned Date by Tallyho Party She Had Given.*

"Clawson," the owner and sole boss of the big Clawson tract, was defendant in a lawsuit tried before Justice Pierce yesterday.

When Clawson was called to the witness stand, the court nearly dropped dead with astonishment.

"Ach du lieber! Is this Clawson of the Clawson tract?" the court-room gasped.

Instead of the important pompous-looking fat man with a gold watch chain, which every one's imagination conjured up, Clawson turned out to be a pretty young girl with automobile gauntlets—trig and natty as a steam yacht.

The other name of Clawson of the Clawson tract turned out to be Louise, which simplified matters somewhat.

The funny part of the suit was that Clawson of the Clawson tract was sued by a contractor whom she had simply tied up in a hard knot by way of a sharp bargain.

She had driven him into such a shrewd dicker that he had failed to finish the job at such ruinous figures,

Louise Clawson.

and she would not pay him. Wherefor he brought suit against her for $30.

As she was obviously better able to take care of herself than the small contractor, the court took pity on him and gave him judgment for $27. She sailed out to her automobile with her nose in the air, perfectly furious.

It is much to be feared that Clawson of the Clawson tract has Justice Pierce on her bad books.

When the suit was called, a stunning little auto whirled up to the court-room door, discharging, with regret, a vision in a gray hat with a stiff, defiant feather, a mannish jacket and shirt collar; wee shoes that buckled in the latest possible way.

When Clawson of the Clawson tract was called to the stand, she told the story to the court with engaging frankness.

"He tried to charge me $40 or $50," she said, "but I jewed him down to $30."

The contractor shook his head at her severely in denial of a date she gave when she said their contract for clearing the weeds off her tract went into effect.

"Don't you deny it," she said sternly, "I know the date"—she had to add weakly a reason ill-befitting a tract owner—because I gave a tallyho party the day afterward."

She said she took out fifteen gallons of kerosine and burned the weeds, finishing the job the contractor failed to do to her satisfaction.

The court decided that she ought to pay the contractor $27 for his trouble; keeping out enough from the $30 to pay for the kerosene she had to expend in burning up the weeds.

This girl actually owns and operates, manages and sells this rather extensive tract in the southwest part of the city.

### CHARLES CASSEN DEAD.

Charles Gassen, retired merchant and capitalist who lived at No. 1114 East Twentieth street, died on Sunday. The funeral services will be held today and will be private. Mr. Gassen had lived in Los Angeles since 1876, and a number of years ago retired from active business, selling out his meat market at the corner of Third and Spring streets. He leaves a widow and three daughters. His brother, Col. Adolph Gassen of San Diego, is here to attend the funeral. Mr. Gassen was aged 62.

# THE PUBLIC SERVICE.

### SUMMARY OF THE DAY.

Incensed at the Council's action in declining to grant to the Santa Fé Company a spur track franchise, Seventh Warders yesterday threatened reprisals in the next city primaries.

Enough voting machines were purchased yesterday by the Council in addition to the ones now owned by the city and county to place one in each city precinct at the next election.

Five commissioners were yesterday named by the Council to represent that body in the city and county consolidation commission.

Mayor McAleer yesterday sent three veto messages to the Council; two of the ordinances were reënacted and the third was held over one week for further consideration.

D. W. Helm, a prominent Pomona orchardist, is on trial in Judge Smith's court o nthe charge of murder. He shot a Jap one night last July while the latter was in the act of stealing an orange.

Mrs. Myrtle Doane frankly informed her husband that if he couldn't maintain her as she desired she would get some one that would; then she flitted away. Judge Trask granted Doane a decree of divorce.

In the efforts to save Niemeyer, court on the charge of murder. He ters of the Howton-Hay-Fennessey gang, the authority of the Board of Police Commissioners to revoke a liquor license was attacked in the Police Court yesterday.

AT THE CITY HALL.

## MACHINES FOR EVERY PRECINCT.

COUNCIL BUYS ITS QUOTA OF VOTE TABULATORS.

**Estimate that new Devices Will Pay for Themselves in One Year's Elections—Seventh Ward Comanches Chafe Over Loss of Spur Track. Threaten Retaliation.**

There will be a full-fledged machine this year in every voting precinct in Los Angeles, at least on election day. The excuse that the goat got into the box and chewed the ballots will no longer be accepted in court.

Fifty-two voting machines were yesterday ordered by the Council. Three months ago the Board of Supervisors purchased a similar number of machines. These, in addition to the ones now owned by the city, will furnish a voting machine for each city precinct.

The machines purchased are United Standard make, fifty-key devices. The price paid is $700 each, the same as that paid by the Board of Supervisors.

Several weeks ago the Mayor declined to sign a contract for these machines on the ground that the municipality cannot afford the expense at the present time. The vote by which that contract was adopted was reconsidered at that time, and the original award referred to the committee of the whole.

President Summerland yesterday appeared in the Council chamber for the first time in four weeks. He has been away on a leave of absence. Concurrent with his appearance came a recommendation that the award of the contract to the United States Standard Voting Machine Company be reaffirmed, but the City Clerk, in place of the Mayor, is named as the person to execute the contract.

The contract in its present form provides that no money shall be paid for the machines until the beginning of the next fiscal year.

Objection has been urged to the purchase of the machines on the ground that the price charged is excessive. This has been answered by the Standard Company with a statement that, while thirty and forty-key machines have been sold in the East for less money, the fifty-key Standard has never been sold for less than $700.

Spook Howton yesterday tried to discredit the machines on the contention that they discourage independent voting. In support of this he called attention to the fact that at the last election the two precincts in which the machines were used he was low man. He said the machines were to blame for it.

What he did not say is that in every precinct in the Sixth Ward the election officers were selected by Howton himself, and that, with a very few exceptions, they were of the Hay-Fennessy-Biddle stamp. In the machine precincts there was no chance to dally with the returns, no opportunity for casting out unfavorable ballots, because of mutilation that might have been received while the sheets were in the hands of the ally clerks.

Recently the Municipal League made an investigation of the voting-machine question. Its verdict was that the machines can reduce the expense of each election 25 per cent. At that rate four elections will pay for the machines.

### NARY SPUR TRACK.

COMANCHES ON WAR PATH.

U. T. Clotfelter, a downy-cheeked youth, who signs himself "assistant attorney for the Santa Fé system Coast lines," looked ludicrously out of place yesterday among the Comanches who came up out of the Sixth and Seventh wards to read the riot act to the Council for not granting the Santa Fé company a spur-track privilege in the new manufacturing district along the Los Angeles River.

Attorney Clotfelter wanted to talk about the legal points involved, the terms of the switching agreements between the Santa Fé and the Southern Pacific, and the one about to be made between the Santa Fé and the Salt Lake.

The Comanches had been living on a diet of raw beef and blood for two weeks, and were ready to eat the Councilmen alive. They had sold or contracted to sell their sand lots for bales of the long green on the strength of that spur track, and they did not propose to have the Council step in and block the sale.

Jackson street crowded the side lines and rooted for their fellow-sufferers down along Santa Fé avenue.

Early in the day the Seventh Warders took a poll of the Council, and discovered that it was about six votes shy on a majority in favor of the ordinance. Right there the Seventh Ward made its play for time. Ed Kern, the chief squeeze from the sporting Seventh, had gone into hiding, and the Comanches wanted time to smoke him out.

"Put this over for a week," said Marshal Stimson, "and we will bring the whole east of Main street up here to tell you whether we want that spur track, and whom we want to build it."

The Council shivered and concluded that the momentous question of the spur track must be settled right there.

Attorney Clotfelter admitted that the Santa Fé has no switching agreement with the Salt Lake, but he said the two roads are now figuring on one similar to that existing with the Southern Pacific.

Mr. Stimson offered to furnish the Councilmen with the names of seven manufacturing concerns that are ready to break gorund along Santa Fé avenue, just as soon as the rails for the spur track are laid.

Some of the Councilmen looked to "Pop" Blanchard to reply. To their consternation, they discovered that Boyle Heights had deserted, going over in a body to the Santa Fé.

The hunting ground of the Comanches embraces the lowlands of the Ninth Ward.

Councilman Smith told the petitioners that he regarded the whole transaction in the light of a real estate deal. He said that the Santa Fé was building the track for the purpose of blocking the Salt Lake, and that some real estate men were taking a flyer on Santa Fé avenue.

This riled the fighting blood of the Comanches, and they swore a great oath to don their war paint and hit the trail at the next city primaries.

In the melee Spook Howton got his wires crossed, and while declaiming vociferously in favor of granting the spur track to the Santa Fé he voted against it.

Then the Council took the bit in its teeth and passed a resolution to preserve the integrity of the little ten-foot alley in question against the encroachments of any and all railroads.

### TRUCE IS BROKEN.

MAYOR SWATS COUNCIL.

Hostilities have broken out afresh between the Mayor and the Council at the City Hall. New Year resolutions looking toward a peace congress have been recanted. The white dove that a week ago hovered so confidingly above the City Hall yesterday fled for its life.

Three swats took the Mayor yesterday at the Council, each of them a veto of an ordinance having for its objecting the expenditure of city money. In each veto message he rang in a reference to the recent ultimatum issued by the Finance Committee that all city departments must subsist on short rations until the end of the fiscal year.

On two of the ordinances the Council rose up and swatted back, reaffirming the passage over the Chief Executive's veto. On the third the Municipal League rallied to the Mayor's assistance and the Council concluded to take a week's rest before tackling it.

When a resolution was introduced asking the Council to decline to confirm the three names submitted by the Mayor as his first choice for the Board of Public Works and to request the Mayor to send in three others, the Councilmen received it with silent scorn.

The three ordinances on which the Mayor looked with disapproving eye were:

A proposal to establish an ornamental lighting system on East Ninth street from Main to Central avenue.

A proposal to create the position of inspector of reinforced concrete with a salary attachment of $150 a month.

A proposal to establish an ornamental lighting system on Ninth street from Main to Figueroa streets.

Shortage of funds was the reason advanced by the Mayor in each instance.

The two street-lighting ordinances the Council passed over the Executive veto with but a single dissenting vote, Councilman Ford of the First Ward supported the Mayor.

When it came to the position of concrete inspector a representative of the Municipal League asked the Council in the name of that organization to sustain the action of the Mayor. The reasons advanced are that the place was created before an ordinance governing the inspection of reinforced concrete was adopted, that the head of the building department did not ask for the addition to his force, and that the finances of the city are not in a condition to justify the added expense.

A week ago the Council named Irving H. Heilman to the place, and Mr. Heilman at once entered on the duties of the office. He assisted in the preparation of an ordinance governing the use of reinforced concrete. This ordinance was presented yesterday to the Council.

A short discussion revealed the fact that not enough affirmative votes were to be had to pass the ordinance creating the new position over the Mayor's veto, consequently action was delayed for one week.

### Council Chips.

City Attorney Mathews yesterday notified the Council that he had appointed Guy Eddy assistant city prosecutor vice E. I. McCormac resigned.

Friday morning the Legislative Committee will meet in adjourned session to consider a proposed ordinance increasing the limits of the district in which fruit peddlers are barred.

City Librarian Lummis yesterday notified the Council that the Library Board has deposited in the city treasury $800, the monthly rent asked by the Council while the library occupies the municipal building.

The Council has asked the City Attorney for a written opinion as to the legality of the street contracts awarded by the Council. This is expected to decide whether the Council can assume the functions of the Board of Public Works.

Washington street's ambition to become a boulevard yesterday received a rude jolt from the Council. That body turned down a petition asking that the name of Washington street west of Main street be changed to Washington boulevard.

### FOR EARLY ALARMS.

BETTER FIRE PROTECTION.

Application was yesterday made to the Council by the Los Angeles Fire Alarm Company for permission to establish in this city the Gamewell private fire alarm system. What the company desires is an ordinance permitting the attaching of the private system to the fire alarm boxes now in use.

In presenting the application Attorney Finlayson read a communication from President Morrow of the local Board of Fire Underwriters to the effect that the insurance companies will reduce rates on buildings in which the system is installed.

The Council expressed a willingness to assist in any movement leading to better fire protection but decided to refer the application to the Fire Commission for investigation and report before taking final action.

This roused the ire of Spook Howton, who wanted to do the investigating himself. Failing to get a second to a motion he tried to block further business by repeated calls for the City Attorney. President Summerland sent for the City Attorney only to learn that that official was not in the City Hall. Howton wanted all official business stopped until the Attorney returned.

Failing in this he climbed half over the back of a chair and shouted forth a tirade of vituperative abuse until the Council adjourned out of self defense and quitted the room leaving the irresponsible Sixth Warder bawling away at empty chairs.


### PRIZE COOKING RECIPES.

**1000 in Times Cook Book No. 2, Now Ready.**

All the prize cooking and other recipes brought out by the recent contest conducted by The Times have been printed in convenient book form. Over 75 Spanish and Mexican dishes, originally written by California pioneers, are included. Price 25 cents, at Times' Business Office. In special oilcloth cover, 35 cents. Postage 5 cents extra.

The law offices of Isidore B. Dockweiler have been moved from the Douglas Bldg. to suite 421, Henne Bldg., entrance Third st., between Main and Spring sts.

**Murine Eye Remedy—An Eye Food.** Soothes and quickly cures ailing eyes.


AT THE COURTHOUSE.

## ON TRIAL FOR JAP MURDER.

**POMONA RANCHER ANSWERS FOR SLAYING TRESPASSER.**

**D. W. Helm, Protecting Orchard With Shotgun, Inflicts Fatal Wound on Sadyomi Daai, Who Was in Act of Taking Orange—Impaneling of Jury in Progress.**

Under what circumstances—if any—is a man justified in shooting and killing a trespasser upon his premises?

That is the bed-rock question to be decided by the jury now sitting in Judge Smith's court, where D. W. Helm is on trial for the murder of a Jap named Sadyomi Daai, on July 3 last.

The case is of more than ordinary importance on account of certain questions involved, and also because Mr. Helm is an old and highly respected orchardist at Pomona. Henry T. Gage, Will A. Harris and Robert Loucks, the City Attorney of Pomona, are appearing for the defense. For the State, Maj. Donnell and Deputy Dist.-Atty. Paul McCormick are in charge of the case.

Close to the Helm orchard on the San Bernardino road, at Pomona, is an adobe house wherein a number of Japs lived. During the picking season there would be fifteen to twenty and in the off season the number would be much reduced.

Between 7 and 8 o'clock on the night of July 3, Sadyomi entered the Helm orchard and was shot by Helm, while in the act of stealing an orange. So much is practically admitted by both prosecution and defense. Helm acknowledged the shooting to a neighbor, and to the officer for whom he telephoned as soon as he knew he had shot the night marauder.

Helm stated when arrested that he had intended to hit the Jap about the legs, but either his aim was bad or the gun threw high for the wad from the gun entered above the Jap's hip, the wound proving fatal. Helm said he shot the man to protect himself against the thieves who had been carrying off his fruit.

The robbery of orchards has become almost an industry. At Riverside recently a tourist was fined $50 for stealing one orange. The heaviest loss is from night marauders who often travel with wagons and loot orchards, then drive to Los Angeles and sell the fruit.

And yet the law hedges in the personal safety of the individual so rigorously as to say that entering upon a man's domain is merely a trespass; that, unless he is guilty of feloniously making away with property, or the circumstances indicate that such is his purpose, no one has the right to resist to the extent of taking life.

A peculiar circumstance in the prosecution of this case is the fact that on the last former appearance of H. T. Gage in the criminal court it was to prosecute one Carpenter for the shooting of Christian Frey. Carpenter was a peace officer and shot Frey while the latter was trying to escape at a cocking-main at Hunter's ranch. The prosecution then contended that, in any event, Frey was only guilty of a misdemeanor, and the officer was without warrant or authority in shooting under such circumstances.

The prosecution in this case of the shooting of the Jap claims that so far the cases are identical, and that Daai at most was guilty only of a misdemeanor; that Helm had no right to shoot him.

The only glimmering of Helm's defense is his statement when arrested, that when the Jap raised his hand to pluck an orange Helm called out to him to let go, and that thereupon the Jap turned and came toward him with upraised arms as if to resist.

Early yesterday afternoon the venire was exhausted and Judge Smith made an order that a special venire issue for twenty men, returnable this morning. Only two more jurors are required to complete the panel, but great care is being exercised on both sides and it may be that the full venire will be needed.

### GUARANTORS WIN.

ZUBIATE MINE SUIT.

When a number of prominent residents of Los Angeles chipped in for the purpose of taking over the Zubiate mines in Sonora, they didn't know there was to be a legal mix-up that put them $15,000 to the bad. But it looks now as if, after all, all would come out even on the deal.

It was in November, 1903, that the owner of the Zubiate group—a Mexican lady—wrote to Dew R. Oliver, president of the Zubiate Mining Company, that $15,000 must be forthcoming or the sale of the property would be called off. The president called on the stockholders and as a result of the conference the president and secretary made their note for $15,000 to the Western National Bank of San Francisco, the following gentlemen placing their indorsement on the note, as guarantors: G. A. and D. H. Hart, W. A. Barker, H. S. White, Dr. W. W. Hitchcock, William Lacy, Dr. M. L. Moore, J. Marsh, W. A. Chamberlain and M. L. Sims.

Up to last March the company had paid only $1000 on the principal of the note. Then the bank assigned it to J. H. Ramboz, who began suit to recover. The guarantors had to pay, but they in turn assigned all claims arising under the note to John V. Wachtel. Wachtel began suit then against Dew R. Oliver, president of the company; J. Osher, H. H. Leithead, A. Thornton, C. C. Adams and D. O. Castle, other officers.

The pro rata for the fifteen solvent guarantors was $943.26, the individual claim against the defendants being $104.80, alleged to be due to each of the nine guarantors, making a total claim against each of $733.60.

The case was heard yesterday before Judge Monroe and judgment was given for Wachtel in the several amounts claimed.

### WANTS HIS RENT.

LANDLORD SUES TENANT.

When Chief of Police Auble closed up the Canary Cottage and other unsavory nests, he included one at No. 201½ Commercial street conducted by one McKendrick. Now the landlord of the premises is after McKendrick to make good on his lease.

In beginning this suit to recover one month's rental, $200 for damages to furniture, the forfeiture of the lease, and restitution of the premises, W. T. Chain says that McKinney or McKendrick gave his name as C. Portois. The lease was for one year, from November 7, 1905 to the same date in the current year, at $100 a month in advance. McKendrick paid for November and December, but defaulted in the January rent. That was about the time Chief Auble got busy.

Chain avers that McKendrick allowed the furniture to become filthy and damaged to the extent of $200, for which he asks judgment. He also demands the January rent, the forfeiture of the lease and recovery of possession.

### BRIDEGROOM'S PLIGHT.

NEW HOFFMAN COMPLAINT.

No effort is being spared to have Claude Hoffman returned to St. Joseph, Mo. He was arrested on Christmas eve upon his arrival from Denver, where he had just been married, and ever since the arrest the matter has been in the courts. Hoffman claimed it was merely a scheme of his business partner to make him pay over money in dispute, and there are some facts that appear to bear out this contention.

When the State agent arrived from Missouri, Attorney Appell, who appeared for the defendant, knocked out the extradition papers, and Hoffman was discharged on habeas corpus. He was at once rearrested and there was another seance in Justice Young's court last Saturday.

Yesterday an altogether new complaint was filed, in which Hoffman is alleged to have represented to one Gibson, for whom he was building a house, that the Badger Lumber Company was pressing for the amount of an account —$600. Thereupon Gibson handed over the $400, and instead of paying the company Hoffman is charged with having embezzled it to his own use.

Justice Young set the examination on this charge for Saturday next, and by that time fuller information will have been received from St. Joseph.

### WIFE LEFT HIM.

DOANE GETS DIVORCE.

Up to the time when he failed in business, E. W. Doane maintained his wife, Myrtle Doane, in an establishment where her every desire was gratified. Even after that time, according to independent witnesses, Mrs. Doane was the best-dressed woman in her neighborhood. But she lacked some luxuries and she rebelled.

The Doanes had married in this city in November, 1892, and, judging from appearances, were prosperous and presumably happy. But Mrs. Doane gave her best thoughts to the building up of a new creation in dress goods that would paralyze the first nighters at the next theater party. She was charming as long as she was in the limelight. But when her husband had to retrench she would not reconcile herself to the new conditions.

One day she left her home, and her name was in a certain way linked with that of a man from Seattle.

Yesterday Doane was before Judge Trask in divorce proceedings, and to him was granted the decree.

### COURTHOUSE NOTES.

BREVITIES MISCELLANEOUS.

NEW PRACTITIONER. Frank Nunen Brierley, a graduate of the law department of the University of Sydney, N. S. W., and an attorney of the Supreme Court of New South Wales and of the Federal High Court of Australia, was admitted to practice at the bar of this State by the Appellate Court yesterday.

PLEADED GUILTY. William McFarland, charged with grand larceny in having stolen a bicycle belonging to L. Cordor, was allowed to plead guilty to petit larceny yesterday in Judge Smith's court. He was sentenced to ninety days in the County Jail.

ROSSNER DIVORCE. Stella Rossner was granted a divorce from Fred C. Rossner, by Judge Trask yesterday, on the ground of cruelty. The parties were married in this city in April, 1900, there being three children. This is the third application for divorce begun by the wife, the other suits, however, having been dismissed upon the husband's promise to do better. Mrs. Rossner said her husband took a shovel and broke the back of her Belgian hare that her father had given her. The killing of the pet struck home as the flourishing of a razor had not been able to do.

APIARY SUPPLIES. The Miller Hive and Box Company has incorporated with a capital stock of $25,000, of which $300 has been subscribed. The directors are M. J. Miller, A. P. Bond, and C. A. Johnson, all of Los Angeles.

ELECTRICAL CONSTRUCTION. The Electrical Construction Company has incorporated with a capital stock of $20,000, of which $300 has been subscribed. The directors are L. R. Saunders, M. K. Baugh and E. Locke, all of Los Angeles.

TRIO OF INSANES. Three patients were ordered committed to the State Hospital at Patton, by Judge Gibbs yesterday. David P. Wilder labored under the hallucination that he was the son of Esau. The second patient was Jim Bola, a laboring man who is suffering from melancholia, and the third was John P. Hall, a colored man who imagines a mob is after him.

WIFE KILLED. Ira P. Smith has begun suit against the Pacific Electric Company to recover $20,000, as damages for the killing of his wife. On March 2, 1905, Mrs. Smith was killed at Willowbrook station, on the Long Beach line.

THE INFERIOR COURTS.

## STRONG PULL TO SAVE NIEMEYER.

**POLICE COMMISSIONERS' POWER IS ATTACKED.**

**Owner of Booze Joint Which Was Headquarters of Howton-Hay-Fennessy-Pendleton Outfit Tries to Convince Court that His Liquor License is not Revocable.**

The Niemeyer case was called before Justice Chambers in the Police Court yesterday. A. Niemeyer is charged with selling liquor at No. 935 Central avenue without a license.

The defense admits that liquor was sold after the Police Commission had revoked Niemeyer's license on January 1, but attacks the right of the commission to take the license away.

Attorney I. B. Dockweiler appeared for Niemeyer and argued the case at some length. City Prosecuting Attorney George Beebe represented the people in the case. Justice Chambers finally took the case under advisement, requested the attorneys to file briefs and set January 25 as the date upon which he would render his decision.

The right of the Board of Police Commissioners to revoke licenses unless certain conditions prevail is directly attacked. Article 19 of section 96a of the city charter provides that the Police Commission shall have full power to grant all liquor licenses, and then in another paragraph provides that they can also revoke them.

The winery run by Niemeyer has long been notorious as the headquarters of the "Gumshoe" Hay, "Red" Fennessy-Corney Pendleton gang, and their protégé, Spook Howton. From this rum shop they long directed the affairs of the so-called "Sixth Ward Democratic Club," and it has been the "hang out" of their henchmen. Here their famous "reforms" have been planned with the hope of duping the honest citizens of the city.

Last summer one John H. Bestmann desired to open a wholesale liquor establishment near Niemeyer's place and immediately a howl went up from Niemeyer and his backers and co-laborers in the "reform" cause in the Sixth Ward. He called a conference, and petitions were drawn up and circulated objecting to the grant of the new license.

These protests they presented to the Police Commission when the application for the new license came up. A long contest followed, and so conclusively did they prove that a liquor store in that vicinity was a blot on the map of the city that the commissioners considered it their duty to revoke Niemeyer's license.

Senator Corney Pendleton appeared before the commissioners as Niemeyer's champion, and made a desperate fight both in the meetings of the commission and outside at the switchboard, where the wires are pulled, to save his arsenal, for the joint was where the munitions of war of "de gang" were stored, and with it shut up Hay-Pendleton-Fennessy and Company would lose their headquarters, and Spookie Howton, the office boy, would be out of a loafing place.

Pendleton's fight did no good, however, for women and men appeared before the commission, and on oath testified that Niemeyer ran just such a dive as would suit the Hay-Pendleton-Fennessy-Howton gang as headquarters. They testified that a boy had had an attack of delirium tremens as a direct result of the joint's existence. He was too young to get liquor in a saloon, but he had been made a drunkard in Niemeyer's place. They further testified that children could be seen calling at the place and getting liquor, and that the winery was run as a low dive and a menace to the community.

There is a second case against Niemeyer, in which he is charged with running a retail liquor business without a license. This will be tried later in the month.

### Attack Derrick Law.

The validity of the derrick ordinance, which prohibits the maintenance of oil-well derricks within a certain district, is attacked in a demurrer filed in Justice Chambers court yesterday by the attorneys for George J. P. Ford, charged with maintaining such derricks. The demurrer will be argued Friday afternoon at 2 o'clock.

### Held to Answer.

John Phaler and George Cox, charged with burglary, were bound over to the Superior Court for trial yesterday by Justice Rose, and held under $1500 bail. They will await trial in jail.

### Ascot Touts Again.

James O'Malley and George Hines, the two Ascot "sports" arrested at the prize fight last week, were before Justice Austin on a second charge of larceny yesterday, and were bound over for trial with bail fixed at $2000.

### "Dry" Sunday Drunks.

A new record for drunks in the Police Court was established yesterday. When Judge Austin opened court there were sixty in the dock awaiting his pleasure. As a "dry" Sunday crop they made a pretty big showing, and their sentences averaged about five days.

### SUPREME COURT WILL DECIDE.

**Constitutionality of Initiative Provision of City Charter to be Determined Next Month.**

Andrew Pfahler, arrested last Saturday on a charge of slaughtering animals outside of the limits prescribed by the initiative ordinance adopted at the last municipal election was released from the City Jail yesterday morning on a writ of habeas corpus from the Supreme Court. His bail was fixed at $300 by that court and deposited with the court in San Francisco. The date set for the trial of the case before the Supreme Court is February 5.

Attorney Robert Todd is representing Pfahler in the case and it is brought in this way so as to bring it directly before the Supreme Court and get a ruling on the constitutionality of the initiative.

The validity of this section of the city charter is directly attacked by Attorney Todd in this case and it will be watched with great interest, as the question has never been put directly to the Supreme Court before.

There have been cases where such laws were considered by the court, but the decision was never on their constitutionality. The question involved is the right of the Legislature to create a new legislative power, by giving the people of various cities the initiative, referendum and recall amendments in their city charters.

It is held by many attorneys that these amendments are unconstitutional, on the ground that a new legislative body or power is created and that the State Legislature has no right whatsoever to create such a power.


THE QUARTER GRAND CHICKERING

The primary thought underlying the making of the Quarter Grand was to meet the requirements of modern living quarters, where inches of space are important factors in furnishing; to make this new grand piano worthy of the Chickering Standard and traditions, and at a price within the reach of everyone. The Quarter Grand has the same keyboard and action, the same tone, the same case but drawn just so much smaller; the same refinement throughout as the larger Grand—the only change, a reduction; and in return we have a sweet refinement of resonance, and sympathy, a romantic, an inspiring Tone.

We urge those who anticipate the purchase of a piano to examine carefully and thoroughly into the principles of construction of this, the most wonderful of the small grands. Our collection is open for your inspection and trial. We are sole agents. Suitable terms arranged if desired.

**Southern California Music Co.**

Agents for Regina Music Boxes and Victor Talking Machines.

332-334 S. Broadway, Los Angeles

San Diego. Riverside. San Bernardino.

Make Your Soup Taste Better

Home-made or Canned Soups are greatly improved in flavor by the addition of a trifle of Armour's Extract of Beef. It gives that rich beefy color and delicious taste. You will be surprised how much it improves even the best of soups.

It is the best for making Beef Tea as a beverage or for the invalid.

Only the best beef is used in making Armour's Extract of Beef. This makes it stronger than the cheaper brands, more delicious in flavor and much more economical to use, for it goes much further.

Druggists and grocers all sell

**ARMOUR'S Extract of Beef**

CARBON BRIQUETTE

The best SOLID fuel on the market for

Ranges
Grates and Heaters
Furnaces

A Perfect Substitute for Coal, Wood or Coke

Price, delivered:
$5.50 per ton
$3.00 per half ton
$1.75 per quarter ton
Prompt Deliveries.

LOS ANGELES GAS & ELECTRIC

Also and Center Streets Telephones: Sunset Main 6 / Home

**1-4 Reduction**
On Suits and Overcoats
MATHESON & BERNER
Broadway, Cor. Third.

L. A. LAUNDRY CO. "The L... of Los A...
... San Fernando St. Phones—Main 1145, Home ...

1906 CALENDARS for office or business use may be obtained by calling at office of THE MUTUAL BENEFIT LIFE INSURANCE CO.
WALTER H. FISHER, Manager. 453-457 Broadway

Alfred Benjamin & Co.'s
$18, $20, $22
Suits $15.00

*If you have not taken advantage of this sale there is no time to lose. The suits come in Alfred Benjamin & Co.'s smart styles. It is our annual clean-up—we carry no clothing from season to season. $18, $20, $22 values for $15*

James Smith & Co.
EXCLUSIVELY HIGH-GRADE CLOTHING
137-139 South Spring Street

...ew grand piano worthy of the ...and at a price within the reach ...the same keyboard and action, ...much smaller; the same tone ...—the only change; a condensed ...refinement of resonance, depth ...ring Tone.

...the purchase of a piano, ...oughly into the principles ...est wonderful of the small ...n for your inspection and ...suitable terms arranged if

...rnia Music Co.
...Boxes and Victor ...chines.
...ay, Los Angeles ...ite. San Bernardino

...ur Soup Better

...ed Soups are greatly ...addition of a trifle of ... It gives that rich ...te. You will be sur- ... even the best of soups.

...ing Beef Tea as a ...

...is used in ... Beef. ...the ...us ...o- ...es ...ell

...QUETTE

...the market for ...eaters ...Coal, Wood or Coke ...ton ...or ton ...Deliveries

...& ELECTRIC C... Sunset Main 811 Home 7151

...CO. "The Lau... of Los Ange... Main 1143, Home 6881

...ntained by calling at office for ... INSURANCE CO., 412-413 Bradbury ...

## GET ON WITH BRITT.

*...y Corbett" Thinks He Good for a Fight.*

*...s Go With Jimmy Ere ...ying Elsewhere.*

*...d Abolishes Football ...ding a Reform.*

...ECIAL WIRE TO THE TIMES.]
...RANCISCO, Jan. 15.—[Exclu...ely.] "Young Corbett" and ... arrived here today. Bar... shiner under each eye and ... "Young Corbett" does not ... excuse for his fight with ... The little Denverite is still ... fight, and believes he could ... good house in a battle with

...says that as Nelson beat both ...and Britt, it looks as though ...e able to get on with Jimmy. ...very well. He declares that ...ding a very good fight when ...anded the lucky punch that ...down.

...had a conference with Jimmy ...about the match with Jimmy ... I believe I can get on with ... I know that such a match ...ld be a good, I want one more go ...before I will take on any ...as Hyland and that sort."

## ...ING IN LOUISIANA.

...TS ON TWO TRACKS.
...ASSOCIATED PRESS—P.M.]
...ORLEANS, Jan. 15.—Six fur... Dress won, Phoebus sec... Gentry third; time 1:17 3-5.
...ings: Gulding Star won, ... second, Bitter Hand ... 1:57 3-5.
...rlongs: Runsum won, Dal... Little Wanda third; time ...
...Leiber won, Hollowmas... Finch third; time 1:42 3-5. ... Rose Brake won, Frank ... Gotwin third; time 1:15. ... Ravlana won, Nut Crack... Arabo third; time 1:43. ... a sixteenth: Rian won, Ta... Merry Acrobat third; ...
...a half furlongs: Roommate ... second, Alcantar third; ...
...steeplechase: Lights Out ... Lisk second, Rip third; ...
...three-sixteenths: Big Bow ... Blain second, Iola third; ...
...a sixteenth: Elliott won, ... Yorkshire Lad third; ...
...half furlongs: Emergency ... second, Quinn Brady ...
...Water Dog won, ... second, Cambridge third; ...

## ...SCHREIBER'S LUCK.

...SQUEEZES HOME.
...CIATED PRESS—P.M.]
...CO, Jan. 15.—Odds of ... gave the talent a sur... today, by winning ... the fourth event, a mile ... Schreiber's luck was still ... and his Jim Pender... post and just managed ... ahead of Capt. Burnett. ... was rainy and the track ...

...a half furlongs: Viola B, ... to 5, won; Silver Line, ... to 1, second; Reba, ... to 1, third; time 0:49. ... Once G., Yankee Jim, Jill ... Mohr also ran.
...rongs: Jim Pendergast, 102 ... to 5, won; Capt. Bur... (Wright,) 6 to 1, second; ... (Dinder,) 10 to 1, third; ... Watchful, Peaceful Henry, ... Swagger, Edwards, Tejon, ... Fifth and Quick Rich also ...
...Course; Laura F. M., 105 ... to 5, won; Tramotor, 106 ... to 1, second; Mrs. Bob, 96 ... to 1, third; time 1:12. ... Shady Lad, Duellist, ... Inkuste also ran.
...Hastings, 101 (Goodchild,) ... Baker, 101 (Radtke,) 9 to 2, ... 96 (Graham,) 5 to 1, ... Bonnar, Mr. Farnum, ... Mordente, Satin... Bingle and Black Cloud ...
...Sense, 103 (Radtke,) 14 to ... Finn, 100 (Knapp,) 9 to ... Tawasosa, 103 (Bock,) 20 ... time 1:03¾. Bird of Pas... Invictus and Briers also ...
...Taipe, 105 (Clark,) 3 to ... Light, 100 (Radtke,) 10 to ... The Horst, 96 (Carroll,) 17 ... time 1:16⅘. Sandstone also ...

## ...RING TO THE GOOD.

...ERS BOWLERS WIN.
...ASSOCIATED PRESS—A.M.]
...Jan. 15.—Amid a scene ... Frank Burtsch and ... South Side bowlers, ... a 24-hour tournament ... three pins on a total of ... thousand pins. Phil Wolf, ... New Yorker, and J. Reilly, ... player, are second, ... eight pins behind them ... and C. Mountain, ... former national cham... Suitts, who with E. ... the two-men national ... at Milwaukee, were ...

...only fifty-five games, the ... fine average of ... and Reilly getting ... and Vollmer ... Hill and Rolfe ... prizes were $100, $112. ... Britt took the spe... for high game with ...

...and daily totals were as ... Burch-D. Woodbury, ... J. Reilly, 18,720; E. ... Smeade, 18,701; F. Brill-H. ... C. Calder-W. Pfenner; ... W. Koenig, 18,421; ... A. Thebaisser, 18,381; A. ... J. Loabel-H. Har... E. Sawyer-E. Heming... C. Worden, 9637; ... H. Kneeman, 8992.

## ...ME FOR CHANGE.

...GREAT SPORT GOOD.
...ment, much to the surprise ... the old-time fisherman who ... Sunday, exercised a rath... effort on the sport.
...fishing day, particularly, the ... came in for many days. ... were plentiful. They ... to run away with hooks, ... lines made with charm... success. Smith ... one, and several others ... succeeded in gaffing their high-voltage prizes. The majority didn't, however.

Kingfish were biting well in the afternoon and hundreds averaging not far from a pound apiece were caught. A few scattering pompano were in evidence.

Eugene Elliott landed a six-pound spotfin croaker and a big halibut. Also lost half a dozen yellowtail.

A recent innovation in the fishing line is gambling upon the number of kingfish one can catch in ten minutes. Any number can play at this game. Each contributes a fixed sum to a pot. Lines are baited, and at a signal from the referee, fishing starts. Fish to count must be landed; they can then be thrown back. At the expiration of the stated time, the nose count is made, and he who has landed the most takes the pot. This is good fun, but some of the hot sports say it is too slow action for the money there is in it. So they bet on who catches the first fish after a given signal.

## MANY OFFERS FOR HERRERA.

**MEXICAN LIGHTWEIGHT WANTED ALL OVER COUNTRY.**

**Forfeit Money Up and Word Passed to Meet Herman Here in February. Winner of Fight Can Have Nelson. Kaufmann Leaves With Delaney for this City.**

Aurelio Herrera has found out that it is worth while to beat good men.

Since he trimmed "Young Corbett" and shoved that pudgy worthy still farther into the realm of back-seaters, Aurelio has literally had to side-step offers from all over the country. He is contracted to box Herman here next month, and has a forfeit up on it, so it is not thought very likely he will repudiate his word by accepting any of them. Quite a few hard things have been said about Herrera at one time and another, but he has the characteristic regard of the Castilian for his spoken or written word, so the local fight fans are not lying awake o'nights fearing they will not get a chance to see him do battle with Kid Herman.

Local gate receipts are steadily getting better, and local sport lovers are demonstrating that they will pay the price to see the best in pugilism. Aurelio probably will have no cause to regret his faith to his word. If he beats Herman, he can have Nelson, McGovern, or Britt, whichever of them can be made to get into the ring with him. A decisive victory over any one of these puts him in line for the championship; if he gets Nelson first the title will be perfectly clear.

Billy Delaney and his protégé, Al Kaufmann left San Francisco last night and are due this morning. Kaufmann will train at Frank Lewis' gymnasium on Spring street and his opponent, Dave Barry, probably will work at the Pavilion.

Herman and Herrera will not get down to business before the last of the week. Herman will be under Lewis' wing again, leaving the Pavilion clear for Aurelio so that he can keep his trusty right in training by knocking out a dozen "stiffs" every day.

Solomon and Green, who make a double-header with Kaufmann and Barry, will need comparatively little training this time.

### MORE DUCKS.

SUNDAY BAGS GOOD.

Duck hunters derived rather more benefit from the recent rains than had been expected. In the Chico district some of the best bags totalled since the first of the year were rolled up Saturday. The Christopher and Chico clubs had excellent sport. A number of limits were bagged on the adjoining preserves.

Big ducks were in evidence. Teal and spoonbills, as usual, were plentiful.

### HARVARD ABOLISHES FOOTBALL.

OVERSEERS DEMAND REFORM.

[BY THE ASSOCIATED PRESS—P.M.]

BOSTON, Jan. 15.—Football has been abolished at Harvard, pending a reform in the game that will be acceptable to the Board of Overseers, according to an official announcement today from the university. The discontinuance of the game is a result of a vote taken last week at a secret meeting of the Board when it was decided that intercollegiate football at Harvard would not be permitted until the rules and regulations had been so changed and amended as to remove what the Overseers regarded as the evils of the present game.

The Overseers accepted unanimously the opinions of a special committee that the game, as at present played, is essentially bad in every respect; that the method of formation encourages trickery and foul play, and that the result is bad for the morals of the players, as well as for the body.

The committee declared that if changes were to be made, no member of the so-called Intercollegiate Rules Committee should have a hand in it, the committee believing these persons are so far committed to the present system that they could not agree to such changes as are absolutely necessary to produce a decent, clean, pleasurable contest, "instead of the present apology for a rough-and-tumble fight."

"Football is a fine game when properly played," the committee says, "but the present method is thoroughly bad, and ought to be stopped absolutely and finally. Any university taking this action will later be considered as a benefactor by many players, and by all lovers of healthful, clean sport and fair play."

Under the ruling of the Overseers, football is now in abeyance at the university until the Committee on the Regulation of Athletic Sports has made its report to the board, and until the board has accepted the new rules and regulations in every point. Whether the reformed rules can be arranged and accepted in time for the resumption of football next season is problematical.

### Grand Circuit Stewards.

NEW YORK, Jan. 15.—The stewards of the Grand Circuit (harness racing) today, elected George Hayt of Binghampton, N. Y., presiding judge for the coming season. A committee of three on rules was appointed to confer with like committees of the National Trotting Association and the American Trotting Association.


**San Francisco is Famous**

For its cafes. Tait's Cafe is by far the largest and conceded the best by everybody.

**No Need for Leaky Roofs.**

If you have any that need attention, ring us up and we will prove what we say. Twenty-two years of experience is a guarantee of security to our patrons. The Paraffine Paint Co., manufacturers P. & B. products. Sunset Ex. 10, Home Ex. 462. 213 N. Los Angeles st.

**The Europa Sets the Pace**

For cooking a distinctly appetizing meal. Full course Italian dinner 35c. Correct service.

**Dr. Kalliwada's Laxative La Grippe and Cold Cure.**

Is the best I ever used. B. Barrett, of Johnson, Barret Dry Goods Co., Los Angeles.


## HARRIS QUITS 'FRISCO CLUB.

*Morley Leaves for Bay City to Take His Place.*

*Politics Assigned as the Real Reason for Action.*

*"Pernicious Activity" Again Breeds Trouble.*

There are "things doing" in the Coast baseball world.

On top of the announcement of Uncle Hank Harris's retirement from baseball after twenty-five years' service in the ranks of the national game, have come several interesting developments which will be devoured with characteristic avidity by the eager baseball fan, to whom good "dope" has been an unusually scarce article this winter.

First, J. Francisco Morley has accounted for his middle initial by going north in a hurry; 'tis whispered to take the management of the San Francisco club, in place of Harris. This tip comes reasonably straight, and is supported by considerable evidence, which, although mostly of the circumstantial order, is strongly corroborative, nevertheless.

For several days an effort to find a gentleman overburdened with capital, and a desire to become a real, live baseball magnate, has been in evidence here. Not until yesterday was it definitely ascertained that Mr. Morley had designs on the northern berth, however.

Henry Harris was "perniciously active"—from a Schmitz standpoint—in the late municipal campaign in the Bay City. In his attempt to "call the turn" and "get in right," Mr. Harris grievously slipped a cog and "got in wrong." The Schmitz administration is noted, among other things, for being a stern judge of its enemies politically, and Mr. Harris being a man of unusually keen perception, did not need more than one or two sections of brick house tumbled upon him before he saw the light. His resignation followed apace.

Uncle Henry's retirement from baseball is, however, more fancied than real. He still owns Recreation Park, which brings him in the paltry rent, the trivial income of 40 per cent. of the gross baseball receipts for games played in it. Upon this, added by due diligence and proper application to his other meager means of making money, such as a superhuman ability to tell which horse is going to finish first in a race, and a most diabolical knack of guessing what is in the other fellow's hand, Uncle Henry may still be able to eke out an existence.

Just who will be chosen to fill Morley's shoes in this city is not determined definitely as yet. Tom McCarey, the mitt magnate, has been mentioned in this capacity, but it is rather doubtful if he will accept a job of the sort. He stated last night that he had had no occasion to consider the matter at all.

Whether Mr. Harris has any intention of switching berths with Morley, or not, is not stated. A quarter of a century is enough of baseball for almost anybody, and Harris might be excused for wanting to retire completely. It is common report that he is independently rich, and has large holdings in San Francisco real estate.

His interests in the other clubs Mr. Harris probably will retain, as they have always been of the "silent partner" order.

## FORM REVERSE AT RACE TRACK.

**FAVORITE WINS JUMPING RACE AT ASCOT PARK.**

**Long Shots Hand Bookmakers Quite a Package in Some of the Day's Events—Unusually Close Finish One of the Features—Winners and Results.**

The dogs had their day at Ascot Park yesterday when the usual Monday card of non-winners was cut loose.

Of the day's racing, the feature was easily the rank reversal of form in the first race, when Adams, the favorite, came through winner in the steeplechase. Favorites in these jumping affairs have been bowled over so persistently that the local racing public has come to regard it as accidental when one wins brackets.

Adams hovered around 8 to 5 in the betting. Allegiance at 9 to 2, and Decimo at 7 to 2, finished second and third as named.

In the second race a bunch of wise bettors handed the bookies quite a package when Radium, backed from 30 to 12, won over the Futurity course from Tottenham, a 15-to-1 shot. El Donoso, the favorite, finished out of the money.

Magnet won the fourth race at 6 to 1, Edinborough, the favorite, placing. The third event resulted in one of the closest finishes of the season, Azora winning from J. F. Donohoe and Retropaw in a hard drive.

Favorites won both the other races. Summary:

Steeplechase, short course: Adams, 145 (Tully,) 8 to 5, won; Allegiance, 152 (Weinmann,) second; Decimo, 158 (Dayton,) third; time 3:06. Lady Usk, Cazador and Tisen also ran.

Four-year-olds, non-winners, Futurity course: Radium, 97 (C. Ross,) 12 to 1, won; Tottenham, 101 (Hogg,) second; Coeur de Lion, 106 (F. Sullivan,) third; time 1:14. Lehero, El Donoso, Pettijohn, Tender Crest, Jennie F. Leonado, Pearl Waters, Annie Darling, Pedesla and White Stone also ran.

Three-year-olds, non-winners, one mile: Azora, 85 (Notter,) 16 to 5, won; J. F. Donohue, 95 (Swain,) second; Retropaw, 90 (McDaniel,) third; time 1:45⅘. Elizabeth F. and Cheripe also started.

Four-year-olds, non-winners, Futurity course; Prince Magnet, 103 (Kuns,) 6 to 1, won; Edinborough, 107 (Booker,) second; Full Sway, 96 (Swain,) third; time 1:12⅘. Runte, St. Winnifreda, Gondolus, Lady Kispar and Interlude also ran.

Selling, mile and a sixteenth: Dutiful, 112 (W. Davis,) 8 to 5, won; The Borgian, 104 (Swain,) second; Embarrassment, 108 (Doyle,) third; time 1:50⅘. Chickadee, Wyefield, Cotillion, Lucian and Kingatelle also ran.

Two-year-olds, six furlongs, selling: Valencia, 90 (Swain,) 8 to 5, won; Rodolfo, 110 (Doyle,) second; Stoessel, 99 (H. Jackson,) third; time 1:16⅘. Pachuca, Golden Buck, Judge Denton, Riquet, Sun Mark and Viona also ran.

### JOHNNY REIFF ENGAGED.

BRIDE AN ENGLISH HEIRESS.

[BY THE ASSOCIATED PRESS—P.M.]

SAN JOSE, Jan. 15.—J. R. Reiff, father of Johnny Reiff, the American jockey, announced today the engagement of his son to Miss Maria Denman, an English girl reported to be an heiress. Johnnie left Saturday for Paris, and the marriage will take place on his arrival there.

### MINORITY RATE BILL.

DEMOCRATIC MEASURE.

[BY THE ASSOCIATED PRESS—P.M.]

WASHINGTON, Jan. 15.—The Democratic members of the House Committee on Interstate and Foreign Commerce have prepared a railroad rate bill which will be introduced tomorrow. The bill is a comprehensive measure, dealing with all of the questions involved in the subject. Its essential difference from what is understood to be the majority measure, the bill of Mr. Hepburn of Iowa, is that instead of using the Interstate Commerce Commission to fix a "maximum rate," in accordance with the specific recommendation of President Roosevelt that the rate to be fixed shall be a reasonable one, it forbids the commission increasing any rate which has been fixed and published as such by any railroad.

It authorizes the rate fixed by the commission to be reviewed by the courts only when it is shown that such rate does not enable the carrier to realize a fair profit on the capital actually invested in the road, or where the commission has exceeded its power fixing the rate, making it confiscatory.

The rate, when fixed by the commission, is to become operative within thirty days and is not to be set aside except by order of the court of final resort.

The bill makes no changes either in salary or in the number of the commission as now constituted.

## TRAIL GANG OF THIEVES.

**WHOLESALE ROBBERY OF RAILROAD IS UNEARTHED.**

**Police Expect Soon to Nab Members of Band that Has Been Stealing Valuable Material from the Santa Fe's Shops, Tool Houses and Yards All Along the Line.**

A gigantic scheme, originated and fostered by a desperate gang of clever criminals, has been unearthed by the local police, who have laid bare a plan for the wholesale robbery of machine shops, toolhouses, switch shanties and other buildings belonging to the Santa Fé Railroad.

The information in the possession of the authorities reached such a stage last night that it is believed a feasible basis of operations has been reached which will result in the apprehension of three or more clever, cunning and, withal, desperate crooks.

There is every indication that the men who have committed the robberies already known to have occurred are a part of the same clique that promoted the unique idea of robbing mail boxes in Los Angeles. In this scheme they were thwarted by Federal officers who traced the ringleaders of the gang after a mail box had been tampered with at First and Rampart streets. Finding their scheme had met with a complete exposé, it is believed the men next turned their attention to the railroad yards.

The information at hand would indicate that the gang has won over some of the workmen regularly employed by the Santa Fé, or have succeeded in establishing members of their crowd in positions where the desired information could be secured without danger of exposure for several weeks at least.

Officers of the railroad company, private detectives and members of the local police have been at work on the case, but despite the exertion of the utmost vigilance, valuable tools, pieces of machinery and other property of great value has continued to disappear from toolhouses, etc., in the local yards and at various places along the line in the immediate vicinity of Los Angeles.

The gang has worked with the utmost caution and shrewdness. Their first operation was the stealing of lunch baskets and small articles belonging to trainmen and employés of the railroad, while the men were absent from the houses where their property was kept during the day. These robberies were attributed to vagrants, and efforts were made to trace the robberies to tramps who are known to infest these districts at all times of the year.

Failing to find anything of importance from this line of investigation, however, the officers adopted entirely new tactics and subsequent investigation demonstrated to them very clearly that the robberies were the result of systematic operations of clever thieves.

It was first thought that the men were at work in the daytime, operating with the greatest boldness in the guise of laborers, but careful watch by the officers revealed no substantiation to this theory.

At the conclusion of a conference last night between the railway officials and the police it was resolved to adopt the most strenuous efforts to run the gang to the ground, and from information now in hand arrests are anticipated within a few days.

### PROMINENT MEXICAN HERE.

**Senator De Castro, of State of Sinaloa, Member of Famous Family, Visiting in Los Angeles.**

Hon. Luis Martinez de Castro, Senator in the Mexican Congress from the State of Sinaloa, is in Los Angeles for a few days. He belongs to a family that has been prominent for a century or more in the western part of Mexico. For nearly a hundred years, hardly a generation has passed without a De Castro being Governor of the State of Sinaloa. Beside representing Sinaloa at the capital, Senator De Castro is a prominent man of affairs, owning a million acres in the best part of Sinaloa, and he is a firm believer in the immediate industrial future of the west coast.

"The railroad activity in Mexico now is marvelous," said Senator De Castro yesterday, "and you know what that means to a country. The gold basis for the currency has made it possible for the railroads to issue bonds with a fixed value, that can be sold anywhere in the world, and they are pushing their work as fast as they can.

"Sinaloa has been a dead State, but now it will prosper. In many ways it is like California—a long State lying along the coast, with three strips of differing land—farming, ranching and timber. It has been cut off from the rest of Mexico by the Sierra Madres, and transportation has been confined to the coasting steamers. Now the Southern Pacific is building a trunk line down the coast from Guaymas to Guadalajara, which will open up the country. What would California do without its transcontinental roads? Sinaloa has been in that condition, but now it will have an outlet. The Southern Pacific is not the only one—there are eight more railroads in the field."

Senator De Castro brought with him some of the new gold coins that Mexico has just issued. The $10 piece is about the size of our five, and is worth just as much. It bears the head of Hidalgo, the prime mover in the war for Mexican independence, who gave his life for his efforts. Like the French coins, it is not milled, but carries around the edge an inscription.

Owing to the high price of silver, much gold is coming into Mexico, and the government is coining it as fast as possible. The Mexican mint cannot turn the coins out fast enough, and the United States Mint is aiding in the manufacture.

### Elihu Root's Question.

A lawyer was talking about Elihu Root's legal talent.

"He's shone in a courtroom," said the lawyer. "From the beginning of his career he shone.

"He had a happy gift of humor, too. One day he was cross-examining a young woman.

"'How old are you?' he said.

"The young woman hesitated.

"'Don't hesitate,' said Mr. Root. 'The longer you hesitate the older you'll grow!'"—(Chicago Inter Ocean.


**HOT BISCUIT** 15 cents half pound.

Made with **Rumford Baking Powder** are light, delicious and wholesome; easily digested and free from a baking powder taste.

**The Continental Building and Loan Association**

OF SAN FRANCISCO

**The Greatest Co-Operative Bank in the United States**

WILL PAY

**6% Interest**

ON TERM DEPOSITS

Where can you do as well? If you really wish to save, here is your opportunity.

For further particulars and illustrated booklet apply to

I. C. TERRY,
Field Mgr., Investment Dept. for Southern Calif.

Suite 136 Rindge Building, 254 S. Broadway
LOS ANGELES

**El Principe de Gales**

Wherever good judges of horses gather, you will generally find good judges of cigars. And wherever good judges of cigars are found, you will find the overwhelming majority smoking El Principe de Gales; known, even before the Prince of Wales became King of England, as

**The King of Havana Cigars**

No cigar made in America is as good as this, nor is there a cigar made in Cuba that is better. For the past 50 years it has been the widest-distributed and best-selling cigar in the United States and is to-day better in quality and workmanship than ever in its history.

A MILD CIGAR

retaining the rich fragrance of the highest types of Havana leaf. 3 for 25c. to $1 each.

Ask Your Dealer

M. A. GUNST & CO., *Distributors*, Los Angeles, Cal.

**Ocean Steamships.**

**Hamburg-American.**

PLYMOUTH—CHERBOURG—HAMBURG.
(America ..... Jan. 26 | **Waldersee ..... Feb. 24
**Pretoria ..... Feb. 10 | (America ..... Mar. 1
*Bluecher ..... Feb. 15 | **Pennsylvania, Mar. 10
Deutschland ..... Mar. 15

S.S. AMERIKA, MOST LUXURIOUS AND MOST MODERN OF LEVIATHANS.
*Grill Room and Gymnasium. Ellevator and a la Carte Restaurant. **Calling at Dover for London and Paris.

Mediterranean Service.
TO GIBRALTAR, NAPLES AND GENOA.
S.S. Moltke to Madeira, Cadiz, Gibraltar, Malaga, Algiers and Genoa, Jan. 20, 2000 tons.
Prinz Adalbert, Feb. 3, noon; Mar. 3, May 3
**Deutschland ..... Feb. 6, 7:30 p.m.
*Hamburg ..... Feb. 17, noon; Mar. 31, May 17
*Cretic (chartered from White Star Line) .....
Prinz Oskar ..... March 7, April 19, June 3
Rates, first-class, $75, $80, $110.50 upward, according to steamer selected.
*Call at Gibraltar. **Grill Room.

S. S. Deutschland to Italy.
IN LESS THAN 8 DAYS.
HAMBURG-AMERICAN LINE, 401 California St., San Francisco, Cal.

**North German Lloyd.**

Fast Express Service
Fastest and Most Luxurious of Leviathans.
PLYMOUTH—CHERBOURG—BREMEN.
(Kaiser, Feb. 6, 10 a.m. (Kronprinz, Apr. 10, 10a.m.
K. Wm. II, Feb. 20, 1pm (Kaiser, Apr. 17, 10 a.m.
Kaiser, Mar. 6, 10 am K. Wm. II, Apr. 24, 10a.m.
K. Wm. II, Mar. 27, 10am

Twin-Screw Passenger Service
BREMEN DIRECT.
Neckar, Jan. 22, 10 a.m. (Brand'b'g, Apr. 12, 10am
Rhein, Feb. 5, 10 a.m. (Koln, Mar. 1, 10 a.m.
Cassel, Feb. 19, 10 a.m. (Frankf't, Mar. 26, 10am
Brand'b'g, Mar. 1, 10am (Kurf'st, Mar. 29, 10am
(Calls at Plymouth and Cherbourg.

Mediterranean Service
GIBRALTAR—NAPLES—GENOA.
Irene, Jan. 27, 11 a. m. (Irene, Mar. 3, 11 a.m.
Lydia, Feb. 3, 11 a.m. (Lydia, Mar. 10, 11 a.m.
Albert, Feb. 17, 11 am (Neckar, Mar. 17, 11a.m.
Barb'ss, Feb. 24, 11am (Albert, Mar. 24, 11 a.m.
*Gibraltar and Naples only.
OELRICHS & CO., No. 5 Broadway, N. Y.
ROBERT CAILLARD, General P. C. A., 149 Montgomery st., San Fran., or any local agents.

AMERICAN LINE.
PLYMOUTH—CHERBOURG—SOUTHAMPTON—PHILADELPHIA—QUEENSTOWN—LIVERPOOL.
ATLANTIC TRANSPORT LINE
NEW YORK—LONDON DIRECT.
RED STAR LINE.
NEW YORK—ANTWERP—LONDON—PARIS.
Calling at Dover for London and Paris.
WHITE STAR LINE.
NEW YORK—QUEENSTOWN—LIVERPOOL.
BOSTON—QUEENSTOWN—LIVERPOOL.
NEW YORK AND BOSTON DIRECT TO THE Mediterranean VIA AZORES
C. D. TAYLOR, Passenger Agent Pacific Coast, 21 Post st., San Francisco, or any local agent.

Don't Fail to Attend the
**January Reduction Sale**
On Furniture and Carpets.
A. B. WILMANS & CO.
516 South Spring St.

**Automobiles.**

Wheel Steer
Your inspection solicited at our salesroom 118-118 E. 3rd St.
WEST COAST MOTOR CAR CO.
Now known as MIDDLETON MOTOR CAR CO.

**Premier** 16 H. P. Air Cooled **$1650**
Let us demonstrate to you its ability
1042 South Main Street
W. COSBY, So. Cal. Agent

A. W. GUMP AUTOMOBILE COMPANY
Southern California agency for Gildes. New Garage; Repairing and bargains in Second Hand Cars. Your patronage solicited. We can sell your car for you. 1118-1120 South Main Street.

**Automobiles** If you want to buy a second hand car, in good condition, it will pay you to investigate some of the bargains we have on hand, for immediate sale: 1905 Pope-Toledo, run 5000 miles; 1905 Stevens Runabout, used only one week; 1905 Cadillac Touring Car (repainted); 1904 Cadillac Touring Car.
WESTERN MOTOR CAR COMPANY
415 South Hill Street

**WAYNE**
Touring Cars and Runabouts
From 14 to 60 H. P. $900 to $2850
E. Jr. BENNETT,
733 So. Broadway

CONSOLIDATION
**WHITE and OLDS**
The two most popular automobiles on the coast. See them both at
WHITE GARAGE
712 SOUTH BROADWAY.

1 National Motor Cars
1 4-cyl. 40 h. p. $3150
1 6-cyl. 60 h. p. $4150
1 National M.C. Agency
703 S. Main Street Los Angeles.

**WINTON**
Model-K Awaits your convenance for demonstration
Success Automobile Co.
520-522 SOUTH HILL
Phones—Home 6630; Main 2075

**Cadillac** Motor Car
AGENT
Lee Motor Car Co.
1032 So. Main

Model One RAMBLER
16 H.P. $1350
Every equipment. Carries five people
W. K. Cowan 632 South Broadway Los Angeles, Cal.

MECHANICS' GARAGE AND REPAIR CO.
221 E. Third st. We have secured 9 '05 Reliance automobiles, 5-passenger 25-H.P. side entrance. They must be sold at once. Live agents wanted in every town. Call, get terms and inspect car. MECHANICS' GARAGE & REPAIR CO., 224 E. Third st., L. A.

**THE FRANKLIN**
4-cylinder air-cooled Runabout. The speediest, lightest, 4-cylinder car on the market.
FRANKLIN MOTOR CAR CO.
G. S. HANLIN, Manager.
1806 South Main Street.

PIERLESS YALE
HIGH GRADE MOTOR CARS
Pawley & Olive
733 S. Broadway Phone 3767

**Mitchell** Motor Cars
4 models; 9 to 30 h. p. 1000 to 3000. All vertical engines under hood—all sliding gears—3 speeds.
380-386 So. Los Angeles St.

We Have the Complete Line of
**Maxwell Cars**
consisting of the Tourabout, the Doctor's Special and the Touring Car. "Perfectly simple and simply perfect."
J. W. WILLCOX & SON,
So. Cal. Distributing Agents.
120 E. Ninth St. Los Angeles

The Moline
A beautiful family car at a Reasonable Price.
WILLIAM GREGORY,
802 N. Main St.

Reo Motor Car Co.,
Automobile Manufacturers.
Factory, Lansing, Mich.
LOS ANGELES BRANCH,
613 South Grand.
Home Exchange 127. Main 488.

LASH'S BITTERS
A PLEASANT LAXATIVE
NOT INTOXICATING

**Cocad** CO., Jewelry
205 S. SPRING

BUY THE GENUINE
**SYRUP OF FIGS**
MANUFACTURED BY
CALIFORNIA FIG SYRUP CO.
NOTE THE NAME

THE TIMES-MIRROR COMPANY.
H. G. OTIS....President and General Manager.
HARRY CHANDLER.....Vice-President and Assistant General Manager.
MARIAN OTIS-CHANDLER....Secretary. ALBERT McFARLAND....Treasurer.
PUBLISHERS OF

Los Angeles Daily Times

Daily, Weekly, Sunday and Weekly Magazine | Vol. 49, No. 44. | Founded Dec. 4, 1881 Twenty-fifth Year

EVERY MORNING IN THE YEAR

NEWS SERVICE:—Full reports of the Associated Press, covering the globe; from 8000 to 10,000 words transmitted daily over more than 20,000 miles of leased wire.
TERMS:—Daily and Sunday, including Magazine Section, 75 cents a month, or $9.00 a year; Daily without Sunday, $7.50 a year; Sunday, $2.50; Magazine only, $2.50; Weekly, $1.50.
TELEPHONES:—Counting-room, Subscription Department, Editorial Rooms, City Editor and Local News Room, Sunset Press 1; Home ask for THE TIMES.
AGENTS:—Eastern Agents, Williams & Lawrence, Tribune Building, New York; 1236 Marquette Building, Chicago; Washington Bureau, 49 Post Building. Telephone Main 8147, where the latest copies of The Times may be consulted; San Francisco office, room 41 Chronicle Building, Telephone Main 1477, Arthur L. Fish, Representative.
SWORN CIRCULATION:—Daily net average for 1894, 18,901; for 1897, 19,256; for 1898, 23,181; for 1899, 25,731; for 1900, 26,738; for 1901, 28,449; for 1902, 30,950; for 1903, 30,546; for 1904, 37,702 copies. Sunday circulation, 53,248 copies. Sworn daily average for every day of the first six months of 1905, 42,112 copies; Sunday average for same period, 60,814 copies.
Yesterday's Regular Edition.....66,500
THE TIMES has a larger regular bona-fide circulation than any local rival. It circulates widely among the intelligent, industrious, substantial, forehanded classes. The greatest volume of business advertising, the finest display, the best classifications, the largest results to advertisers.
Offices: Times Building, First and Broadway
Entered at the Los Angeles Postoffice for transmission as mail matter of the second class.

# PART II: EDITORIAL, LOCAL AND BUSINESS SECTION

## Pen Points

One trouble with Tom Lawson is that wherever he goes he takes his mouth with him.

The Unionist party in England now knows how the Democratic party usually feels in this country.

"In Livland there are 100 pillaged castles," says a Russian dispatch. It must look more like Deadland.

A telegram from South America states that an American vice-consul has been lost. But, maybe it makes no difference.

Being that it was New Year's Day in Russia, perhaps Count Sheremetieff expected to be handed out a few punches, anyhow.

Three Chinamen have been beheaded at Chefoo. We hope they were those liars who used to send out the reports from Port Arthur.

Morales says "the immediate future of Santo Domingo is obscure." She evidently is determined to be consistent with her past.

When walking delegates froth at the mouth, as they are doing in this town now, an examination will usually prove that it is only beer froth.

The most charitable view to take of the recent utterance of Thomas W. Lawson is that he was as drunk as a fiddler's female canine when he said it.

When a woman is "fat, fair and forty," she can still be happy, to some extent. She needn't acknowledge to the forty part of it.

Judging from the reports, "The Bear" restaurant in St. Petersburg is even more disorderly than some of the restaurants right here in Los Angeles.

In describing Winston Churchill as "the rising hope of the Liberal party," the London Daily News specifically locates the salaratus in the English free trade dough trough.

The cables having been cut, the world will not be able to hear from Venezuela. And if Venezuela wants to know it, the world is willing to have things stay this way for some time.

"When the wine is in the wit is out," and also there is generally a fight. This will be a far happier world than it is now when the saloons are run out of business by the soda-water fountains.

It is now stated that the women of Shanghai have also joined in the boycott on American goods. Well, it is only natural that the hens should follow the roosters.

If the affair at "The Bear" were given in its true light, it would be found that the crowd was, for the most part, drunk. A great deal of the trouble in Russia, as elsewhere, is caused by red liquor.

We don't know whether Gen. Castro will be able to do quite as much to the French as Dewey did to the Spaniards that time in Manila Bay, but he has made a good start. He has cut the cables.

A man may vote in several districts in England, provided he owns property in them. In this country the same thing happens, but, as a rule, the voting is done by men who do not own property in any district.

"Sam Gompers lauds the conservatism of the striking printers," says a news item. As a lauder Sam has few equals and no superiors, drawing a large salary for the same, which the man who works is foolish enough to pay.

People in Russia think that this year will be worse than the last. But, as disinterested spectators from the outside, the rest of us will find it somewhat difficult to figure how any year can be worse than the last year was in Russia.

We respectfully suggest to Mr. Rockefeller that he appoint as head of the Chicago University that professor in the faculty who some time ago said the world will yet be ruled by the birds. He certainly would make a bird of a president.

Those clubs which Tom Lawson "would see in hell" probably have no desire to bring about that kind of a meeting, and will gladly concede Tom a monopoly of the place mentioned, as far as they are concerned, individually and collectively.

It is noted that the men who tried to kill Count Sheremetieff in "The Bear" restaurant in St. Petersburg, attacked him with champagne bottles. They evidently overlooked the fact that a Russian count can withstand attacks from champagne bottles indefinitely.

The Emperor of Korea has appointed an American his diplomatic adviser. As far as we can see, the only advice he can give the Emperor is to take his medicine from the Japs, and to keep his mouth shut if he doesn't want to have his teeth kicked out.

A fashion magazine, speaking of the matter of male attire, asserts that men must learn what to avoid as well as what to wear. Especially must they learn to avoid the tailor when he comes around with the bill, but how they are going to do it nobody has yet been able to devise.

## ONE REASON, ONE ISSUE.

There is one overshadowing reason why the frenzied orators and claqueurs of the Typographical Union advocate murderous assaults on members of the Citizens' Alliance. What is the reason?

Because the Citizens' Alliance stands for the right of every man to earn his livelihood at his trade whether he belongs to the union or not.

There is one overshadowing reason why the Typographical Union ordered the printers to leave their jobs at which they were earning good wages. What is that reason?

Because the unionites insisted that no printer should work at his trade unless he belonged to their secret organization.

There is one great reason why the employing printers of Los Angeles stood firmly together, shoulder to shoulder, and resisted the insolent demands of the walking delegates. What is that reason?

Because the master printers resolved to maintain at all hazards their right to employ any capable workman, without inquiring if he bore the card of a secret society.

Then what was the issue between the Typographical Union and the master printers of Los Angeles in the strike that the enraged union has already lost?

Simply this: Shall a free-born American citizen retain his right, conferred upon all by the Constitution and the law, to work in peace?

For what reason has the Citizens' Alliance aided the employers in this contest?

Because of the determination of that organization to defend, first, last and all the time, the lawful right of every American citizen to work when he will, where he will, for whom he will, and for what wage he will, without lawless interference from any walking delegates, or brass-knucklers or intimidators. Unless that right is maintained, this country is no longer free.

Why are the spouters of the defeated Typographical Union so intemperate and menacing in their speech?

Because of this same reason. The Hayses and the Fennessys and the paid hirelings of the union cannot draw salaries unless they get up strikes and breed all sorts of trouble for the cause they represent—the cause that forbids a workingman to earn a living without first joining a secret proscriptive society. The more mischief and disturbance they make, the more pay the agitators are able to sweat out of their dupes. This is the reason why these fee-fatted hirelings stir up strife. If it were not for the insistence on the closed shop, denying the right of non-union men to work, there would be few strikes or disturbances and these walking delegates would be out of work.

Then it all simmers down to this—to this and not much more:

Shall honest, skilled, sober men, who choose not to join the union or any other secret cabal, be protected in their inalienable right to work for wages? Shall employers be permitted to exercise their constitutional right to give work to such men?

The Employers' Association, the Citizens' Alliance and the great body of both employers and workers in Los Angeles stand squarely for industrial freedom. And be it always borne in mind that the labor unions represent numerically and in sentiment a very small proportion of the workers and the people. The minority would proscribe and ostracize the majority; but the Citizens' Alliance and Employers' Association and other organizations standing for the right all say, "No, it shall not be."

The cowardly, hypocritical and groveling editorial inciters to intimidation, to brass-knuckling and to murder, which have not a word of protest against the outrages of the union law-breakers, declare that the closed shop is not the issue; but they are belied by the autograph letter from Boss Hay, sent out at the beginning of the recent strike, arbitrarily calling union printers out of open shops.

The issue cannot be hidden or denied—the tremendous issue involving industrial liberty itself.

Shall non-union men, constituting 90 per cent. of all the workers of the country, enjoy, unmolested by brass-knucklers and would-be assassins, their right to earn a living at their trades?

This is the issue, evade it who will!

It appears now to be the possibility that the Liberal control of British politics will depend on the favor of the Labor party and the Irish Nationalists, between which two organizations an alliance is already foreshadowed. It also may mean that if Sir Henry Campbell-Bannerman thinks he is to have plain sailing in the next Parliament he has another think coming.

## TERROR-STRICKEN CHICAGO.

We may sometimes think we are pretty badly off in Los Angeles when a street car hold-up happens, or an occasional murder takes place. But this town is a Sunday-school compared to some others throughout the country. Look at Chicago, for instance, where a veritable carnival of crime exists at the present hour, and has existed for many weeks past.

It will be seen from this morning's dispatches in The Times that conditions have grown to be so terrifying and so unbearable in Chicago that mass meetings of the citizens are being called for the purpose of protecting human life. The chief of police has put in a requisition for 1000 more patrolmen. There is a strong sentiment among the orderly and law-abiding element of the city that vigilance committees should be formed as the only effective method of meeting the horrifying situation.

It appears that the sickening epidemic of lawlessness which afflicts the great mid-metropolis of the nation is not only widespread throughout the entire municipality, but that it also includes within its operations nearly all the crimes known to the calendar. Assault has become common, robberies and burglaries are of almost hourly occurrence, murders are frequent, and, worse than all, women are made the oft recurring victims of nameless indignities and sufferings. Outrages in nearly every conceivable and imaginable form, and of such swift and continuous repetition as to be simply appalling, have plunged the population into a state of nervous apprehension bordering on hysteria.

As a general principle it is discouraging to feel that in this age of prosperity, enlightenment and Christianity, and in a free, fair-dealing republic such as is ours, there should be the tale to tell that is now told by these Chicago dispatches. But, perhaps, the explanation is available, and the reasons not far to seek. Chicago is the dumping ground of a vast portion of the ignorant and villainous emigrations that are annually spewed from the slums of Europe into the Atlantic ports of America. That tells the tale to a great extent, although, God knows there are also Americans enough who are bad enough to cut a decent man's throat any day in the week for a two-bit piece or to outrage a woman for the mere bestial love of the deed.

What Chicago needs to do is to go after these unspeakable demons with a merciless and an unrelenting hand. No matter what it costs, or no matter what means must be employed, the city cannot afford to rest until the atmosphere has become death to thieves, murderers and criminals of every sort and condition.

And, from what can be read between the lines, it would also seem to the unprejudiced observer that Chicago is cursed at the present time with the most inefficient, the weakest and the most helpless set of public officials that ever disgraced the city's history. The municipal government has proven totally unable or unwilling to cope with the situation. This being the case, the citizens are perfectly justified in taking the matter of their own protection into their own hands, as the dispatches indicate they are about to do.

## AGAINST A STONE WALL.

## WOULD FORTIFY THE SUGAR TRUST.

One of the several strong objections to the Philippine tariff bill, now pending in the House, is the fact that if it should become a law, its chief and practically its only beneficiary would be the sugar trust, while one of the probable sufferers from the reduction of the sugar duty would be our California beet-sugar industry.

The sugar trust controls the price of raw sugar in the United States, and also the price of the refined product. Possibly the trust might consent to pay a little more to the raw sugar producers in the Philippines, if the tariff were cut in two, but it would still be in a position, as it is now, to fix the price. It would doubtless be good policy to raise the price paid to producers somewhat in order to increase the Philippine product, but the trust would take the lion's share of the benefits, and the Philippine sugar producers would have to be content with the lamb's share, which would be small indeed while the lion was feasting ad libitum. As for the people's share of the benefits, it would be a minus quantity. There would be no reduction in the price of refined sugar, but increased importation of the raw material from the Philippines would mean keener competition for western growers of sugar beets and an excuse for reducing the price paid for their crops.

We have tried this experiment, and we know just how it would work. Two years ago we reduced the duty on Cuban sugar 20 per cent., which was equivalent to 34 cents per hundred pounds. What has been the result? Where has the benefit fallen? Congressman Loud of Michigan, in a letter to the American Protective Tariff League, shows that the sugar trust has retained 23 cents and allowed only 11 cents to reach the Cuban planters, for whom the entire reduction of 34 cents per hundredweight was intended. What is to prevent the sugar trust from pursuing the same tactics with regard to Philippine sugar that it has pursued in the matter of importations from Cuba?

It is proposed by the Philippine tariff bill to reduce the tariff on raw sugar imported from the Philippines by 50 per cent. of the Dingley tariff. The rate is now 75 per cent. of the Dingley tariff, and the proposed reduction would bring it down to 25 per cent. This reduction would be equivalent to 84 cents per hundredweight. Having a monopoly of the imports of raw sugar the trust could take such proportion of this 84 cents per hundredweight as it saw fit. If it should deal as generously with the Philippines as it has dealt with Cuba, it would take about 56 cents of the reduction, and would leave the remaining 28 cents to the Philippine grower. But there is positively no guaranty that the sugar trust would be so generous. It might conclude to take the entire 84 cents per hundredweight of reduced duty. It would possess the power to do this, and the possession of power, as a general thing, implies the use of it.

The Cuban reciprocity treaty cost the United States, in loss of revenue, $3,000,000 during the past year alone. Of this amount, the sugar trust pocketed about $6,000,000, while $3,000,000 went to the Cubans. As Congressman Loud aptly observes, the Cuban reciprocity measure should have been entitled, "A bill to assist the sugar trust, and to assist Cuba incidentally." Also, "if it is the sugar trust we desire to help, the tariff tinkering method is all right. The sugar trust is ready and willing to profit by all such legislation."

It is generally conceded that the United States ought to help the Filipinos in some way to improve their condition. They are suffering now from three principal causes. (1.) Unreasonably high rates of interest, amounting to from 36 per cent. to 100 per cent. on money borrowed to grow their crops. (2.) Forty per cent. under-extraction, or loss, of the contents of the cane. (3.) Primitive methods of cultivation. For the first of these adverse conditions, Congressman Loud suggests the establishment of agricultural banks, instituted temporarily by our government, charging a normal rate of interest," which would "put the Chinese usurer out of business, and should not cost our government a penny." For the second condition he proposes the installation of "modern experimental mills or stations in limited number," which he thinks would be successful and self-supporting, and would "lead to the building by private capital of central extraction or grinding works all over the sugar-growing country." For the third cause, he suggests that the Insular Agricultural Department might be assisted "to enlarge the present and operate more experimental estates in the heart of sugar-growing districts," thus affording "object-lessons to the untaught Filipino farmer."

Whatever the government of the United States may do to help the Filipinos, it is evident that the enactment of the pending tariff reduction bill, if it should be passed, would be of little or no use in that direction. Its chances of passage seem to be growing less and less, as the opposition is steadily increasing. The poor sugar trust will probably be able to maintain a precarious existence for sime time yet without any further government aid.

## A WORD ABOUT CHARITIES.

The fourth State conference of the Society of Charities and Corrections is to be held in Los Angeles this week, beginning on Thursday. A general invitation has been extended to the Board of Supervisors, the City Council, the Merchants' and Manufacturers' Association, the Chamber of Commerce, and to the heads of all charitable institutions. A large attendance and a profitable series of sessions is expected. This expectation should be realized, for an attractive programme has been arranged, and numerous persons, more or less prominently identified with charitable work will make addresses or participate in discussions.

It is to be hoped that the progressive men and women who are to assemble at this conference will not fail to bear in mind the fact that while the noble and beneficent work of public charity has its multitude of valuable uses, it has also its serious abuses. The Times has heretofore pointed out some of the latter, and another word on the subject will not be amiss at this time.

Perhaps the greatest evil of our system of charities as it exists today is to be found in the habits of loose and indiscriminate bestowal. This fault is due in chief part to the unnecessarily large number of charitable organizations, with their official staffs and their expensive methods of administration. This system makes the bestowal of charity a needlessly expensive process. Thousands of dollars which ought to go to the sick and the needy are dissipated in the payment of official salaries, the ownership or rental of "homes" and offices, in the unwinding of red tape, and in other ways which might be avoided. The expense of this cumbersome institutional work is often greater than the amount of the charity bestowed, and it thus, not infrequently, becomes an unnecessary drain upon the charitable impulses of the people and an object of public disgust.

Not uncommonly, from lack of intelligent system and helpful coördination, the people who bestow charity are imposed upon by undeserving persons. Their well-intentioned efforts are thus productive of evil rather than of good; for charity unwisely bestowed encourages vice, indolence, improvidence and even crime. Too many cooks are almost sure to spoil the broth, unless they are trained to work together systematically and harmoniously.

What is most needed—and the Society of Charities and Corrections will do well to give this matter serious consideration—is some plan of consolidation and coöperation, by which at least one-half of the existing societies and organizations which are dabbling in futile schemes of so-called charity may be done away with, so that the moneys solicited from the public, and the efforts now practically wasted, may be concentrated upon charitable efforts which will be of real benefit to those who need and are entitled to the assistance of their fellow-men. Such a concentration of effort would result in a vastly more efficient administration of charity, at a material reduction of cost.

The American people are generous in the giving of charity, but they desire to know that their contributions are devoted to the relief of suffering, rather than to the support of a lot of needless officials and promoters who obtain money to which they are not justly entitled.

## THE CAPITAL OF THE STATE.

[SPECIAL CORRESPONDENCE OF THE TIMES.]

SACRAMENTO, Jan. 14.—The State Board of Prison Directors has finished the taking of testimony in the investigations that have been instituted at San Quentin, and has declared that Warden Tompkins must go. It is all over with Tompkins.

The present unpopularity of Warden Tomkins is simply a repetition of his former experiences. During his official days at Oakland he was regarded as a martinet, an autocrat, sadly lacking in tact, and always unable to get along with the reporters. At the same time his integrity and good intentions were recognized. When he became a candidate for the wardenship of San Quentin his friends felt that his lack of policy would be his undoing.

As to who his friends and backers were at this time contradictory stories have been told. It has been said that he obtained his position through the influence of Gov. Pardee, while another story is to the effect that he owed his appointment to Secretary Metcalf, and that the Governor was not at all well pleased when the appointment was made.

As a matter of fact it is said by Oaklanders that Tomkins had never been particularly intimate with, or active on behalf of, either the Governor or the Cabinet officer. Tomkins was always Independent, and when he asked Secretary Metcalf for his indorsement the Secretary gave it as he would have given it to any one of twenty other men. So far as the Governor was concerned, his opinion was asked, but he declined either to advise the appointment or to oppose it. He expressed his respect for Tomkins and his belief that he would make a good warden in some respects, but he feared that he would not exercise sufficient tact. Gov. Pardee left it to the board to decide. The board did decide for itself, and it gave the position to Tomkins because it believed that he was the best choice from among the limited material available. None of the applicants were good, but Tomkins was the best among them.

San Quentin has 1500 unruly convicts to be restrained but at the same time it is more than a mere convict camp. It is also a great industrial establishment, in which a force of 800 men is employed in running the jute mill day and night. The warden must therefore be a good disciplinarian but he must also be a good business man. The directors were conscious that the head of the biggest prison in the State ought to be a practical penologist in order to accomplish the difficult task of raising the whole plane of the present administration and making it what it should be, and has never yet been. At one time it was proposed to go outside the State and choose some man who already had a successful record but the idea was abandoned mainly on account of a suggested illegality in selecting a man who was not a citizen of California. At the same time the directors were not disposed to think that superintendents or sergeants of police from San Francisco could furnish the best material from which to make a warden.

The directors ultimately reached the decision that Tomkins was the best man in sight but he was appointed with reluctance, and he was plainly informed that he must regard himself as on probation, and [illegible] not extend beyond [illegible]. I am assured on [illegible] the true story of [illegible] Tomkins, and it [illegible] tamed at any time [illegible] know it.

It is unfortunate [illegible] ticians to suppose [illegible] as the prison board [illegible] be taking their [illegible] Governor, or a Cabinet [illegible] from some political [illegible] of the fact that [illegible] the law have cause [illegible] board independent of [illegible] prison board has no [illegible] cept direction from [illegible] rectors are appointed [illegible] of ten years, and no [illegible] names the entire board [illegible] dom that a Governor [illegible] majority of the five [illegible] Tomkins was appointed [illegible] one appointee of Gov. [illegible] board, and moreover the [illegible] the board were Democrats [illegible] bers of the board [illegible] and prominence [illegible] One of them was an ex-[illegible] Senator, as well as a [illegible] the others were prominent [illegible] the San Francisco bar or [illegible] business men.

But to return to Tomkins' case. [illegible] come has been as it was [illegible] it would be. Tomkins [illegible] the best intentions but [illegible] determination to be not [illegible] den de facto but also to be [illegible] thing. He was not going [illegible] any dictation in the appointment [illegible] subordinates and in a [illegible] stances he refused to appoint [illegible] who had a great deal of [illegible] port. In one case a [illegible] the Governor was highly [illegible] but Tomkins decided that [illegible] the right man and refused [illegible] him. A strong recommendation [illegible] Secretary Metcalf met the [illegible] and in this case Tomkins [illegible] word that he had [illegible] politicians. Neither the Governor [illegible] Secretary Metcalf took [illegible] from these results, resigning [illegible] warden was responsible [illegible] him and should be allowed [illegible] It is thus very evident that [illegible] appointment was not [illegible] Governor, by Secretary Metcalf [illegible] both.

Friction between Tomkins [illegible] subordinates broke out [illegible] Old established principles [illegible] fered with and he was not [illegible] or tactful in his manner [illegible] covered what he thought [illegible] called it graft. He [illegible] shown an utter lack of [illegible] his officials and to have [illegible] the details of all departments [illegible] in fact, a finger in every [illegible] he was of course responsible [illegible] thing, and to that extent [illegible] justifiable. He was a [illegible] but with all his hard work [illegible] have not been satisfactory [illegible] of graft that were made [illegible] warden himself have been [illegible] disproved. The one notable [illegible] closed was that utter [illegible] had set in and that the [illegible] subordinates were arrayed [illegible] the other.

The directors believe [illegible] den has been honest and [illegible] ing, but that as a practical [illegible] trator he has been a failure.

Complicated Watch [illegible]
Jewelry Repa[illegible]
Jewelry Manufa[illegible]
If you have jewelry [illegible] badly worn or that [illegible] are unsafe, bring [illegible] and have them repaired.
Emblem Pi[illegible]
Class Pi[illegible]
Fraternity R[illegible]
MONTGOMERY
Manufacturing Jewelers and Diamond Mer[illegible]
SPRING STREET AT [illegible]
"Sign of the Big [illegible]

THE Pianos
WE Rent
$4.00
Fitzgerald's

MAKE HIM P[illegible]
MR. LONG CLAIMS T[illegible]
Frank R[illegible]
IS "UNEQUALED"

LOS ANGELES TRUST
2nd and Spring Sts.
Paid-Up Capital One Million Dollars

Special rates of interest on surplus funds, dividends, reserve accounts and money are offered by the Company.
Our Own Building

—NOW READY—
THE SUPERB AND UNIQUE VOLUME
"CALIFORNIA,
WHERE SETS THE [illegible]
Writings of Eliza A. C[illegible]
(Mrs. Harrison Gray Otis.)
IN POETRY AND PROSE.
Assembled, Grouped and Edited by Her Husband.
Over 300 large pages equal to 600 pages of the usual [illegible] printed and bound.
POPULAR EDITION (in two parts under one cover) [illegible] to two $1.50 books.
EDITION DE LUXE (in two parts under one cover) [illegible] two styles, green-and-gold and red-and-gold, $15.00—[illegible] books. Send for circular, list of contents, book review [illegible]
Orders will be promptly filled. The book is an all-the-[illegible] at the same time it is peculiarly appropriate for a Christmas [illegible]
The booksellers have it. The trade supplied.
SPECIAL NOTICE.—Members of the Memorial Association [illegible] in number) will be supplied with copies at The Times Office.
THE TIMES-MIRROR CO., Publishers
TIMES BUILDING.



## PLAYHOUSES AND PLAYERS.

[illegible]ON OPERAHOUSE. "An American Lord," with William H. Crane as [illegible]ord, is genuine. It wins; there's [illegible]nd that can go against it in the [illegible]r that has been given us this [illegible] for it's new, and besides that, [illegible]mously funny. [illegible]makers Dazey and Broadhurst [illegible] the image, and Crane gives it [illegible] It is a good play, this odd story [illegible] American with his English ea[illegible]es it seems built around Crane, [illegible]t it seems built around Crane, [illegible]s see Crane—not anybody else—[illegible] in homely, honest wit all [illegible] its progress.

[illegible] Breuster, of English ancestry, [illegible] Dakota, hotel man, and to his [illegible] hostelry comes an English [illegible] just as he is on the point of [illegible] a Congressional nomination. [illegible] is informed that a great es[illegible] England has fallen to him, [illegible] title of lord descending like[illegible] and that the title and money is [illegible] the claiming. He would like [illegible] the handle as a door-mat, but [illegible]une appeals to his American [illegible] thrift, and to England he goes, [illegible] customs of centuries upside [illegible] with his quaint originality and [illegible] honesty, slyly assists in the [illegible] of his own daughter, and at [illegible] a honest heart, saves the [illegible] of a snob who is his bitterest

[illegible]ork of the practiced dramatist [illegible] every situation of this piece, [illegible]rst's hand, trained by "Smith" [illegible]ness" and innumerable other [illegible] has acquired a deftness and [illegible] of touch that is thoroughly de[illegible] His is now the skill that con[illegible] the mechanism—and yet you [illegible] all the mechanics are cleverly [illegible]Broadhurst has been spending [illegible]ter in Los Angeles, and had he [illegible] on a trip to New York a few [illegible] the young writer might [illegible]eived an ovation last night. [illegible]ely the personality of Crane, [illegible]e know through other remem[illegible]rances, is shown at its best, [illegible] talents of others as well. Mr. [illegible] leading actress is that de[illegible] comedienne and handsome [illegible] Hilda Spong, and in the role [illegible] captivating Irish widow, with [illegible] of wit bubbling from her [illegible] lips, she is entertainingly, in[illegible] at ease.

[illegible]ance received curtain-call after [illegible]call, and after the third act [illegible] with a witty little speech [illegible]eatest cleverness was brevity. [illegible]play "The American Lord" is [illegible]alistic, and its bright satires [illegible] phases of our current affairs [illegible]ariously appreciated by rows [illegible] auditors last night. Withal, [illegible] has a little vein of pathos, [illegible] and pausing for momentary [illegible] the writers make to [illegible] at heaviness, and carry their [illegible]ng on the surface of light

[illegible]porting company is well se[illegible]ed the cast, which is of fair [illegible]rains but three women. [illegible]ane's stay is only for tonight, [illegible]special matinée this afternoon. [illegible]t well have spared time from [illegible]her poor shows which have [illegible] the Mason lately, could it have [illegible] arranged.

[illegible]00. The management of the [illegible]an always be depended on to [illegible]ood farces for its contingent [illegible]—and a farce is what "Mrs. [illegible] Divorce" really is, after all, [illegible]t is billed as a comedy. The [illegible]people play farce delightfully, [illegible]rit and understanding, and [illegible]ood, free strokes that are very [illegible] the general effect.

[illegible]bering's Divorce" is amusing [illegible] to end. The conversa[illegible]tions with humor. The main [illegible]s are not, perhaps, exactly [illegible] or even possible—but that [illegible]akes the delightful absurdity [illegible]ole thing. The last act, un[illegible], does not come up to the [illegible]—it's a little dull, perhaps be[illegible] a little improper. Mrs. Deer[illegible]ce", is not a play that will [illegible] toward regenerating the

[illegible], there's a good deal of hu[illegible]re in it, and the different [illegible] are well placed. Mr. [illegible]ebo has given us so many [illegible] stupid young Englishmen, [illegible]does himself in Jimmy Fea[illegible] work is clever. Mr. Gal[illegible]pt. Deering is also finely in[illegible]d, a distinct departure from [illegible] recent roles. William Ber[illegible]s not much to do as Mr. Gordon, [illegible]akes that little tell, for he [illegible] for comedy. Heroics are not [illegible] his line. Mr. Barnum, as [illegible]e us a keen delineation of an

[illegible]ers of the company have [illegible]nt opportunities which they [illegible]ntage of. Miss Lawton, as [illegible] capricious daughter of Eve, [illegible]ng, plays with vivacity and [illegible]. Miss Royce as the pom[illegible] Grangier, Miss Graham as [illegible]on, Miss Brissac as Mrs. [illegible]ier, Miss Langham as Mrs. [illegible]iss Everhart as the deaf old [illegible] and Addie Farrington as the [illegible]Miss Verner—all these do [illegible]considered work.

[illegible]EK. The thunders and [illegible] of "Shenandoah" again de[illegible]s of the Burbank theater. [illegible]every show has its fea[illegible]—is a real contingent of [illegible]r. Mr. Morosco has rented [illegible]ere from the National Guard, [illegible] whole company on the stage [illegible] the final scene. It is re[illegible] to have soldiers who go [illegible]eir evolutions with unanim[illegible]ession; the super business, [illegible]ecessions, becomes a bowling [illegible] the raw-recruit act is done [illegible]only "veterans" of the regu[illegible]

[illegible]as Col. Kercheval West, [illegible] thus might be expected in [illegible]part. He is one of the few [illegible]ers who put real business into [illegible]ents.

[illegible]Rockridge is delightful, too. [illegible]Courtenay. One is only sorry [illegible]Rockridge is not cast for the [illegible]part of Col. Robert Ellingham, [illegible]the young Mr. Henderson does [illegible] with a very Martian luster. [illegible]Wilson is ideally humorous as [illegible]Sergt. Barkett, H. J. [illegible]gives unusual bits of acting in [illegible] exceptionally meritorious [illegible]Frank Bedloe.

[illegible]does the best he can with [illegible]part's lines, although he does [illegible]part.

[illegible]Fisher is strong and resplend[illegible]as Thornton, the bad man of [illegible]Secret Service.

OPERAHOUSE. "Caught [illegible]" is the title of it at the [illegible]week. It is a thrilling sen[illegible]and the name tells the story. [illegible]gh the play shows pictures [illegible]home life of the 400, the [illegible]gambling hell, lurid pictures [illegible]and debauchery, and finally [illegible]tableaux of justice.

[illegible]M. The Orpheum Road [illegible]entered upon its second and [illegible]. Were it not for the fact [illegible]business is almost al[illegible]special comment [illegible]heavy patronage, at two [illegible]a day.

[illegible]new feature is Edwards [illegible]company, in a two-scene [illegible]Unmasking." As a play[illegible]of most unusual sort in vau[illegible]to denouement is power[illegible]ect.

[illegible]Developer. Sun Drug [illegible] and Spring.

## WORKING TH[illegible]

The police are lo[illegible] who is working a [illegible] swindle upon the u[illegible] Los Angeles. C. F[illegible] duped, brought the [illegible] police yesterday an[illegible] was begun.

A few days ago a [illegible] to paint the interior [illegible] ployment agency a[illegible] Second street. Wor[illegible] painter is said to h[illegible] the regular employ[illegible] concern.

He told Fletcher th[illegible] the $3 he could secure [illegible] Fletcher paid the m[illegible] one of the regular [illegible] waiting for the job. [illegible] duped in a similar [illegible]

A W[illegible]
Oxfo[illegible]
For
A fine hi[illegible] business [illegible] fellows [illegible] shoes.
It's u[illegible] that's a p[illegible] of the st[illegible]
Bectic[illegible] heavy sl[illegible] Cuban he[illegible] is a fine l[illegible] $6 the pa[illegible]
Mail O[illegible]
We ha[illegible] equipped [illegible] Send fo[illegible] ment his[illegible] applicatio[illegible]
C. M. STA[illegible]
Broadway

Drug[illegible]
Alw[illegible]
Rock[illegible]
When you [illegible] certain prepa[illegible] ways sure of [illegible] you ask for [illegible] lowest price.
Herpicide ...
Ayer's Hair V[illegible]
Hind's Honey [illegible] Cream ...
Oriental Crea[illegible]
Apenta Wate[illegible]
Euthymol Too[illegible]
El Verde Gra[illegible]
Colgate's Talc[illegible]
Pears' Soap ...
La Blache Po[illegible]
Java Rice Po[illegible]
Swamp Root ...
Listerine ...
Liquozone ...
Phone or ma[illegible] filled. Free [illegible] part of the cit[illegible] daily.
Both Ph[illegible]
C. H. Wau[illegible]
S. F. BOTHWEL[illegible] H. M.

on probation, and did not extend beyond the... I am assured on very high... the true story of the... Tomkins, and it could have... raised at any time up to... know it.

It is unfortunately the habit of... ticians to suppose that every... as the prison board must... be taking their programme... Governor, or a Cabinet officer... from some political standpoint... of the fact that the Constitution... the law have carefully made... board independent of interference... cept direction from any one... rectors are appointed for the long... of ten years, and no one Governor... names the entire board. It is seldom that a Governor names... majority of the five members... Tomkins was appointed there was... one appointee of Gov. Pardee on the board, and moreover the majority of the board were Democrats. The members of the board are men of... and prominence and of a high... One of them was an ex-Democratic senator, as well as a millionaire, the others were prominent men of the San Francisco bar or successful business men.

But to return to Tomkins. Whatever has been as it was inevitable it would be. Tomkins started out with the best intentions but also with a determination to be not only... den de facto but also to be the... thing. He was not going to... any dictation in the appointment... subordinates and in a number of instances he refused to appoint men who had a great deal of political support. In one case a personal friend of the Governor was highly recommended but Tomkins decided that he was not the right man and refused to appoint him. A strong recommendation from Secretary Metcalf met the same fate and in this case Tomkins is said to have sent word that he had no room for politicians. Neither the Governor nor Secretary Metcalf took any further notice of these rebuffs, recognizing that the warden was responsible for the discipline of the prison and should be allowed a free hand. It is thus very evident that the... appointment was not distasteful to the Governor, by Secretary Metcalf and both.

Friction between Tomkins and his subordinates broke out almost at once. Old established privileges were interfered with and he was not always diplomatic or tactful in his manner. He soon discovered what he thought was graft and called it graft. He is said to have shown an utter lack of confidence in his officials and to have insisted on looking into the details of all departments. He was in fact, a finger in every pie, and while he was of course responsible for everything, and to that extent his action was justifiable. He was a hard worker, but with all his hard work and zeal he does not seem to have been satisfactory. The instances of graft that were made against the warden himself have been generally disproved. The one serious charge that has stood unrefuted and unexplained was that utter demoralization had set in and that the warden and his subordinates were arrayed against each other.

The directors believe that Warden Wolfskill has been honest and intelligent, but that as a practical administrator he has been a failure.

Complicated Watch Repairing
Jewelry Repairing
Jewelry Manufacturing
If you have jewelry that is badly worn or that the settings are unsafe, bring them to us and have them remodeled.
Emblem Pins
Class Pins
Fraternity Pins
MONTGOMERY
Manufacturing Jewelers and Diamond Merchants
SPRING STREET AT THIRD
"Sign of the Big Clock"

THE Pianos WE Rent $4.00 ARE
Fitzgerald's

MAKE HIM PROMISE
MR. LONG CLAIMS THE
Frank P. Ryan
IS "UNEQUALED" IN

S TRUST
ring Sts.
Million Dollars.
tes of interest
nds, dividends
ccounts and
e offered by

ADY—
NIQUE VOLUME
RNIA,
E SETS THE STYLE
Eliza A. Otis
ray Otis.)
ND PROSE.
itted by Her Husband
ages of the usual book size.
nder one cover) $1.50—
nder one cover) LEATHER
old, $15.00—equivalent to
book review and chest of silver
book is an all-the-year-round
riate for a Christmas present.
pplied.
Memorial Association
t The Times Office.
CO., Publishers.
LDING.

## PLAYHOUSES AND PLAYERS.

GRAND OPERA-HOUSE. "An American Citizen," by William H. Crane as the star, is the bill at the Grand. It wins; there's no possible way to get against it in the matter of what has been given us this season. Belasco and Broadhurst have been busy, and Crane gives it to them. And Crane gives it with a good play, this odd story of Cyrus Blenker, built around Crane, who is to him with his English ease and humor—not anybody else—as the honest, honest wit all through, of English ancestry, a Yankee to the bone, and to his fellow man, and to his country comes an English lord, but as he is on the point of being a Congressional nomination, it is announced that a great estate in England has fallen to him, and that of lord descending likewise with the title and money is to him. He would like to decline. He would like to make his appeals to his American fellows, and to England he goes, and there, after centuries of centuries upside down, in his quaint originality and shrewdness, slyly assists in the affairs of his own daughter, and at last, with a honest heart, saves the life of a man who is his bitterest enemy.

Crane is one of the practiced dramatist of the very situation of this piece. He has been trained by "Smith" and "Jones" and innumerable other dramatists, and has acquired a deftness and knowledge that is thoroughly delightful. It is now the skill that conceals the mechanism—and yet you know that the mechanics are cleverly contrived. Crane has been spending the winter in Los Angeles, and had he been in a trip to New York a few days ago the young writer might have found an ovation last night. Besides the personality of Crane, which, through other remembrances, is shown at its best, there are those of others as well. Mr. Blenker's leading actress is that delightful and handsome Miss Spong, and in the role of the captivating Irish widow, with all of wit bubbling from her lips, she is entertainingly, infectiously, irresistibly fascinating. She received curtain-call after curtain-call after the third act and after the third act with a witty little speech about Governors was brevity. Mr. Crane's "The American Lord" is a delightful satire, and its bright satires are those of our current affairs are thoroughly appreciated by rows of delighted audiences last night. Withal, there is a little vein of pathos, a little passing for momentary effect, which the writers make to be business, and carry their audiences on the surface of light comedy.

The stock company is well selected for the cast, which is of fair strength but three women.

The management of the Grand can always be depended on to put on a farce for its contingent of fun and a farce is what "Mrs. Bumpstead-Leigh" really is, after all, if billed as a comedy. The company play farce delightfully, with a good understanding, and all the broad strokes that are very much in general effect.

"Mrs. Leigh's Divorce" is amusing from end to end. The conversation is filled with humor. The main idea is not, perhaps, exactly what it was possible—but that does not detract from the delightful absurdity of the whole thing. The last act, unfortunately, does not come up to the rest. It is a little dull, perhaps because Mrs. Leigh is improper, Mrs. Deering is improper, but Mrs. Deering" is not a play that will tend toward regenerating the

There's a good deal of humor in it, and the different parts are well placed. Mr. Crane has given us so many good young Englishmen, that himself in Jimmy Pos... is clever. Mr. Gallaudet, Deering is also finely in... a distinct departure from William Ber... is much to do as Mr. Gordon, that little tell, for he is comedy. Heroics are not his line. Mr. Barnum, as was a keen delineation of an

The work of the company have opportunities which they Miss Lawton, as daughter of Eve, plays with vivacity and Miss Boyce as the pompous daughter, Miss Graham as Miss Brimac as Mrs. Miss Langham as Mrs. Bourbart as the deaf old Adèle Farrington as the Verner—all these do

The thunders and "Broadway" again de... of the Burbank theater. The story has its fea... is a real contingent of Mr. Morosco has rented from the National Guard, company on the stage is the final scene. It is re... soldiers who go with unanimity; the super business, becomes a howling the man-recruit act is done "humorous" of the regu...

Col. Kentheval West, might be expected in is one of the few put real business into

Gordon is delightful, too, One is only sorry is not cast for the Col. Robert Ellingham, Mr. Henderson does a very Martian luster. is finally humorous As Sergt. Barkett, H. J. small bits of acting in exceptionally meritorious Hollis. the best he can with but, although he does

strong and resplendent... the bad man of Secret Service.

ORPHEUM. "Caught the title of it at the It is a thrilling sen... name tells the story. play shows pictures life of the 400, the bell, lurid pictures detectives, and finally minutes of justice.

The Orpheum Road its second and not for the fact is almost al... special comment the standby main... gateways, at two

feature is Edwards ventriloquy, in a two-scene ...As a play... musical sort is vau... entertainment is power...

HF THE MARK OF GOOD CLOTHES
KNOW US FOR BEST VALUES

Cravenette Coats

All weather is fair to the man with a Cravenette coat.

It's unfair to yourself to be without one.

You owe it to yourself to see the splendid value we are showing at $15, both in black or gray.

Lots of other styles up to $35.

Full line of Cravenette coats for boys and youths—all prices—$5 to $20.

Harris & Frank
LEADING CLOTHIERS
337 to 341 S. Spring St.

A Winter Oxford For Men

A fine high class shoe for business men and college fellows, who prefer low shoes.

It's a Nettleton shoe—that's a positive guarantee of the style and quality.

Bectleback model with heavy single soles, new Cuban heel. The leather is a fine French calf. Price $6 the pair.

Mail Orders Filled

We have a thoroughly equipped mail order dept. Send for self measurement blanks—free upon application.

C. M. STAUB SHOE CO.
Broadway, Corner Third

Delicious tomato bouillon served piping hot with salted wafers.—one of the Innovation.

Drug Prices Always at Rock Bottom

When you come here for a certain preparation you're always sure of getting just what you ask for, and at the very lowest price.

| | |
|---|---|
| Herpicide | 40c, 75c |
| Ayer's Hair Vigor | 75c |
| Rind's Honey and Almond Cream | 40c |
| Oriental Cream | $1.10 |
| Apenta Water | 20c |
| Euthymol Tooth Paste | 20c |
| El Verde Grape Juice | 25c, 50c |
| Colgate's Talcum | 20c |
| Pears' Soap | 15c; 2 for 25c |
| La Blache Powder | 35c |
| Java Rice Powder | 35c |
| Swamp Root | 40c, 85c |
| Listerine | 20c, 40c, 75c |
| Liquozone | 40c, 85c |

Phone or mail orders quickly filled. Free delivery to any part of the city up to 10 p. m. daily.

Both Phones 491.

Cf. O'Vaughn Drug Co.
S. F. BOTHWELL, Pres.
H. M. NEWLON, Sec'y

J. W. Robinson Company
Brown Dry Goods Store
235-237-239 SOUTH BROADWAY

On account of yesterday's rain all the Clearance Sale Specials advertised in Sunday's papers will be continued today.

Women's Hosiery Sale

7800 Pairs of 35c to $1.00 Stockings On Sale Today at..... 25c

Seven thousand eight hundred pairs, actual count—no exaggeration of quantity or of values.

You can hardly comprehend what an enormous gathering of stockings that means.

It takes the counter space of the entire Annex—from Broadway to Hill street—to show the variety of patterns. Every conceivable design and coloring in fine lisle and Sea Island cotton stockings of the grades made to sell at 35c to $1.00.

Choice of the lot at 25c a pair.

65c to $1 Ribbons 35c

Dresden ribbons of rare beauty, in the widths oftenest wanted for girdles, pillow ruffling, opera bags and kimonos, at thirty-five cents a yard.

4 1-2 to 5 1-2 inches wide
Regular 65c to $1 values.

25c Ribbons 15c — 3½-inch printed warp ribbons of excellent quality at fifteen cents a yard.

Jewelry Clearance

Many Choice Things at Half

After Christmas reductions on many staple articles, among which are:

Gold mesh bags, kid lined, formerly $12.50 to $30, now $6.25 to $15.

Sterling silver brooches and belt buckles of the $1.25 to $5 grades at 65c to $2.50.

Sterling silver trimmed dressing combs of the dollar grade at seventy-five cents.

Coulter Dry Goods Company

No personal need or home want, of usefulness or adornment, but is fully met in the great stocks gathered here from the world's best merchandise. Every dollar you spend at Coulter's gives a good account of itself—often it does double duty. Your money will be spent to best advantage if you avail yourselves of the many opportunities offered daily, examples of which are printed in this advertisement.

Drapery Economics

Fifteen items from the drapery department, each one of which emphasizes the economy of making purchases here. There is present always a distinguishing note of tastefulness in our selections, the outcome of assiduous study of the desires of patrons, and persistent search for designs that people of refinement instinctively approve. A display window will give you a faint idea of the decorative possibilities of these handsome stuffs.

| | |
|---|---|
| 45c Roman stripe tapestry drapery | 29c yard |
| 60c tapestries | 39c yard |
| 75c plain and fancy reps | 55c yard |
| 85c tapestries | 65c yard |
| 85c Bagdad stripes | 65c yard |
| $1.10 tapestries | 75c yard |
| $1.50 tapestries (imported) | $1.15 yard |
| $2.00 tapestries (imported) | $1.50 yard |

All tapestry table covers at 15 per cent. reduction.

| | |
|---|---|
| 85c velours | 65c yard |
| 75c corduroy velours | 55c yard |
| $1.50 all silk plush | $1.25 yard |
| 9x10.6 9-wire tapestry art squares, worth $14.50 | $10.95 |
| Pro-Brussels art squares, worth $15 | $12.00 |
| $12 qualities for | $10.00 |
| 9x12 Granite art squares | $4.00 |

$15.00 Cravenette Coats for $7.50

There's no economy in taking chances on getting wet, when prices like these prevail on showerproof coats. Five minutes' exposure to a shower now may send you to the doctor, and your garments to the rummage sale. Cravenettes of equal quality cannot be purchased elsewhere in town for less than first-quoted prices—couldn't be here, if we had all sizes in every style mentioned.

$10, $12.50 and $15 CRAVENETTES $7.50.

Various sorts, some loose; some pleated, with belted backs; some shirred at waist; grays and tans.

Special Reductions on Mackintoshes

Girls' and misses' broken sizes—either raglan styles or with single or double capes. Garments ranging in value from $1.50 to $7.50 are re-marked an average third less.

Separate Coats at Cut Prices

Black cloth coat, satin lined to waist, with three stitched strap seams down back; velvet collar, outlined with braid; value $25, sale price $16.50.

Cloth coat in black or tan; cut in graceful Empire effect, outlined with piping of black velvet; full sleeves with velvet cuffs, and velvet collar; value $27.50, sale price $18.50.

Umbrellas and Raincoats

Unless a man has at least two umbrellas, he usually finds that when he needs it most, his umbrella is at the other end of the line. We can meet your needs amply, from 75c to $5, and have an extra good value at $1.50, which is the price the average person wants to pay.

If you can wear any sized raincoat that we have in stock, it's buyable at half price, because we have only a limited assortment.

Stamped Linens at Half

Hemstitched white linen patterns, all ready for embroidering, in center pieces, doilies, table covers and a few scarf and tray cloths, are being offered at half actual worth before inventory.

Allover Laces at Half

Elegant white, cream and ecru allover Venice laces, just the kind you are looking for to use in making lace waists, sleeves, yokings, etc., at $1 to $4 a yard, instead of $1.50 to $6, their true value.

Odd black chiffon neckruffs in collarette and cape effects, offered at half price.

Coulter's Fourth Floor Cafe

is just as perfect as we know how to make it. Open daily from 11:30 to 5:30. You will be delighted with the splendid noonday luncheon we serve here.

Shirt Waist Suits Made Free

Dozens of requests by telephone from patrons who were unable to come to the store yesterday because of the inclement weather, have decided us to repeat today our offer of made-to-measure shirt waist suits free of charge. Details at Dress Goods Counters.

Coulter Dry Goods Company
225-227-229 S. Broadway 224-226-228 S. Hill Street

"The Workingman's Furniture Store."
The Place to Save Money on
CARPETS OR FURNITURE—CASH OR CREDIT
The Crescent Furniture Co.
Home 1560; Main 4045. 514 So Main St

G. U. Whitney's Trunk Factory
Trunks, Suit Cases and Traveling Bags at Factory Prices.
228 SOUTH MAIN STREET

Heat for Rainy Days

Take off the early morning chill from your dining-room with the clean heat of a Puritan Gas Radiator. Easily operated and extremely economical.

Cass & Smurr Stove Co.
314-316 S. Spring St.

H. F. VOLLMER & CO.'s
NEW CHINA STORE
513-515 SO. BROADWAY,
Next to Examiner Bldg.

In order to attract more New Customers to our new store, we offer Special Bargains every day.

No. 17978—Haviland China, set for 12 people..... $53.00
(Marked regularly $62.65.)
No. 5222—Haviland China, set for 12 people..... $68.40
(Marked regularly $74.00.)
Delicate border in pink and green.
No. 5999—Haviland China, set for 12 people, delicate blue Sprays of forget-me-nots... $27.50
(Marked regularly $35.00.)
No. 50204—Syracuse China, set for 12 people, delicate spray in pink..... $22.80
(Marked regularly $28.50.)
Indian tree decoration, set for 12 people; this is one of the old antique patterns that are so popular..... $35.00
Blue Willow set, for 12 people. This has an exclusive character, and is admired much for the romantic history connected with it..... $16.00
Blue Dane set, for 12 people. Specially attractive because of the similarity to the Royal Denmark patterns; fine for Flemish weathered oak dining-rooms..... $16.00
Pansy decoration, set for 12 people..... $10.00
(Marked regularly $15.00.)

H. JEVNE CO.

Jevne's for Cocoa or Chocolate

Our stock of drinking chocolates and cocoas includes practically every brand on the market—domestic and imported. We are continually receiving new shipments. You're practically certain to find the brand you want here—and it will be fresh from the manufacturer, our stock changes so frequently. Large and small tins at the regular market prices.

SMOKE JEVNE'S FINE CIGARS

208-210 S. SPRING ST.—WILCOX BUILDING

A Shoe for Damp Weather Price $5 and $6

Button or lace styles, with welt or turn soles, in vici kid, patent leather, or gun metal calf. A sensible shoe for cool or damp weather wear—substantial, graceful.

Wetherby-Kayser Shoe Co.
215 South Broadway

OLD FASHIONED
...SUCCOTASH...
(Corn and Beans.)

This is the season of the year for succotash and what we have is the very best that can be had. It comes in 2-pound cans at 15c per can.

WE ARE RELIABLE GROCERS.

Either Phone 950 Carr & Stephens INC.
621-623 SOUTH BROADWAY

Suits to Order $15

Beware of Imitators

If you would like to get a suit or overcoat $10 to $15 less than you usually pay, come here. We make you a swell suit or overcoat to measure for $15. Thousands of fabrics to choose from.

SCOTCH TAILORS
330 South Spring Street

LILY CREAM

Every time you order a can of Lily Cream, you take a stand for health. Lily Cream is the excellent product about which there is no doubt. Its purity and wholesomeness never vary. It should always have a place in your pantry.

PACIFIC CREAMERY CO. Los Angeles

Delicious Tangerines

Rich, juicy, highly flavored flesh with very few seeds. Bright glistening scarlet skin scarcely thicker than paper. "Have a perfectly delightful aroma."

LUDWIG & MATTHEWS
Phones 550. 133-35 S. Main

OUR WINES ARE PURE

The great purity of the Germain wines does not mean that high prices prevail; on the contrary, a comparison will show that we sell the best brands at prices lower than is often asked for inferior goods.

Five Year Old Wines.
Angelica, Sherry, Muscatel, Port, per gallon..... 75c

Ten Year Old Wines.
Wines whose pleasant taste and delightful effect will linger long in your memory. Per gallon..... $1.00

Twenty Year Old Wines.
Port, Sherry, Angelica, Muscatel, Madeira, Malaga, Tokay, Catawba, Burgundy, Haut, Sauterne, Cabernet, per gallon..... $1.50

Apricot and Peach Brandy.
Extra fine cold weather drinks, per bottle..... $1.00

635 So. Main Street Edward Germain Wine Co. Home Ex. 919 Sunset Main 919

### WORKING THE WORKERS.

The police are looking for a crook who is working a new and ingenious swindle upon the unemployed men in Los Angeles. C. Fletcher, one of the duped, brought the matter before the police yesterday and an investigation was begun.

A few days ago a man was employed to paint the interior of Crawley's Employment agency at No. 111½ East Second street. Working at night, the painter is said to have stolen one of the regular employment books of the concern.

He told Fletcher that if he would pay the $3 he could secure a first-class job. Fletcher paid the money and received one of the regular slips. He is still waiting for the job. Others have been duped in a similar manner.

# San Bernardino and Riverside.

[NEWS REPORTS FROM TIMES CORRESPONDENTS.]

## RUM, REMORSE AND BULLET.

DRUNKEN YOUNG MAN SHOOTS SELF AT RIVERSIDE.

**Before Discarging Firearm at His Breast He Announces Suicidal Intention to a Young Mexican Woman We Begs Him not to Execute the Threat in Her Presence.**

RIVERSIDE, Jan. 15.—[Exclusive Dispatch.] F. S. Kendall, aged 21, shot himself in the left breast with suicidal intent at his home, Tibbetts street, near Palmer avenue, shortly after 1 o'clock this morning. He now lies in the Riverside Hospital, with small hopes for his recovery.

Kendall returned home drunk last evening at 10 o'clock, and announced his intention of killing himself, to Angelia Garcia, a young Mexican woman who was caring for his two little nephews, aged 5 and 8 years, in the absence of their mother, Mrs. Bell Trimble, and Mrs. Kendall, the suicide's mother.

The young man had been drinking heavily and labored under the impression which, according to those who know him, was a justifiable one, that he was a burden to humanity, and that his relatives would be better off were he dead. The Mexican girl begged of him not to carry out his threat while she was present in the house, and Kendall obeyed her wishes for the time being, but three hours later she was startled by a noise in his room.

Lying in bed she was able to command a view of the young man's apartment, and was horrified to see him standing at the bedside with a revolver pointed at his heart. A second later he had discharged the pistol, and the woman ran screaming from the building, spreading the alarm.

Displaying marvelous vitality, considering the deadly nature of the wound, Kendall walked to a neighbor's porch, fifty yards distant, and, wrapping himself in a comforter, stretched himself out on the boards to await death.

Dr. Holland was immediately summoned from Arlington, and upon his arrival the dying man was carried to his room, where an examination of his condition forced the physician to remove him with all speed to the Riverside Hospital, where a more minute examination of the self-inflicted injury was made.

The bullet had entered the body three-fourths of an inch to the left of the left nipple, had passed downward and backward, and had emerged three inches to the left of the spine, and two inches below the inferior angle of the scapular. It had pierced the lung, and thus rendered slim chances for the recovery of the man.

Acting on a report that the girl might have shot the man to repel his advances, the sheriff and the police made a thorough investigation of the case, but could find nothing to dispel the suicide theory.

Kendall told Dr. Holland that he shot himself because of family troubles, but his intoxicated condition and the fact that the revolver was found in an adjoining room, led to the suspicion that he received the wound at the hands of the girl.

SECRETARY GAGE RESIGNS.

Owing to his extensive mining interests, D. D. Gage, one of Riverside's most prominent orange growers, has resigned from his position as secretary of the California Citrus Union.

Try Coronado once and be happy.

## ANAHEIM.

AH FOO CALLY EM CASHEE.

ANAHEIM, Jan. 15.—Ah Foo is an industrious Chinaman who has resided here a number of years. When he first arrived he worked for 50 cents a day, but now that he has accumulated considerable wealth for a day laborer, he has fixed his price at $1 per diem or no workee. But he has steady employment and works well. Ah has saved up $300 in cash and hangs onto it. Up to the time he had saved $200 he carried it around in his leather belt, but he has adopted another method of safe-keeping now in the shape of a large tin box which can be attached to his bicycle or removed on short notice.

If he goes out to work an hour or a day he takes the $300 along with him—in fact, every place he goes he carries the money. One of his employers advised him to put his money in the bank, but he replied "me takes no chances with Mellican manne." He worked an hour or two at the Southern Pacific depot today, but was never out of sight of his coin box. One of the baggage smashers walked toward the box, but Foo headed him off and said, "You standee off ten feetee away I show you my monee for 5 centee." But later he was prevailed upon to open the box free of charge.

An old-timer here says Foo has $200 in silver buried near his home and has had it in the ground for years. Foo will not drink a drop of intoxicating liquors, but takes a little hand at fantan during the Chinese new year, and says he always plays a "safe game."

Officers Lave cautioned him about packing so much money around town every day, but he seems to be willing to take the chances of a hold-up. His only other known hobby is to have his bicycle painted once a month. When he first came here he wanted a local knight of the brush to paint his dog, but was informed he could not be accommodated.

FARMERS' INSTITUTES.

E. D. Neff, State conductor of Farmers' Institutes for Southern California, has arranged for institutes at the following places: Toluca, January 18; Burbank, January 22 and 23; Fernando, January 24; Alhambra, January 25; Fullerton, January 26; Gardena, January 27. Mr. Neff says one-day sessions are being held this season in order to reach more people by covering more cities. Two subjects that will be discussed at each meeting are "Farmers' Institutes and What They Are Accomplishing," and "Preservation and Renewal of Plant Food in Soils."

A number of meetings are being arranged for the western part of San Diego county, to be held in February.

"Hotel del Coronado" pleases everybody.

## HUNTINGTON BEACH

GUN CLUBS DISPLEASE FARMERS

HUNTINGTON BEACH, Jan. 15.—The farmers and celery growers are not at all pleased with the fact that too many gun clubs are being established in the vicinity of the Peatlands and Westminster. Northeast of Huntington Beach there are ten gun clubs and more are coming, as the Peters, Rodgers, Dominick and old Elwards ranches are being subdivided into shooting territory.

The monster petition recently sent in to the President protesting against the closing of Bolsa Bay by the Bolsa Chica Gun Club, has been referred to the United States Engineer's office at Los Angeles for investigation. What action the government will take will depend upon his report.

The stockholders of the First National Bank of Huntington Beach have elected the following directors: S. Townsend, President; C. P. Webster and H. S. Hazeltine, vice-presidents; J. F. Hartwell, cashier; W. T. Newland, J. F. Corbett, J. B. Hartwell, A. M. Goodhue, D. M. Cate.

R. H. Cleveland will erect a brick building on his lot on the southeast corner of Main and Walnut streets.

The recent cold wave injured oranges, leaves on orange trees, blue gum trees, celery and vegetables generally in the peatlands and Westminster locality. The pasture was cut short. The price of butter and milk has been raised recently, owing to the scarcity of pasture.

The Huntington Beach Company has just received a carload of trees to be set out here. This makes 4000 trees the company has received within the last three weeks.

## SANTA ANA.

FIGHTING TO LIVE FEW HOURS.

SANTA ANA, Jan. 15.—County Veterinary Surgeon Dr. George E. Armstrong is at the Santa Ana Hospital lying at death's door and trying to keep alive until the arrival of his sister from the East. Five times within the last year Dr. Armstrong has been operated upon for cancer of the throat, once in San Francisco and four times here. None of the operations have succeeded in relieving him, and after the last it was apparent that recovery would be impossible. His sister has been telegraphed for and the hope of seeing her before his death is buoying him up in his struggle for a few hours more of life.

HIGH SCHOOL GRADUATION.

Graduation exercises for the High School students who finish their course this semester, will be held during the week from February 4 to 11. On Sunday evening at the First Methodist Church the baccalaureate sermon will be delivered by Rev. J. Herndon Garnett, pastor of the First Baptist Church. Class day exercises will be held at the Grand Operahouse on the evening of Wednesday, February 7. Members of the class will present Shakespeare's "As You Like It" in its entirety. Training for the event is now going on under the direction of Miss Nelye M. Dickson. The formal exercises with presentation of diplomas will come Friday night, when President George A. Gates of Pomona College will be the speaker.

PTOMAINE POISONING.

Roscoe Price, son of Mr. and Mrs. R. M. Price, has been seriously ill for a couple of days with ptomaine poisoning, induced by eating canned meats.

Dryest and best climate at Coronado.

## REDLANDS.

FIGHT ON HOTEL LICENSE.

REDLANDS, Jan. 15.—The opening shot in the campaign for the municipal election to be held in April, was fired last night at the union temperance meeting held at the First M. E. Church. It was discharged by Rev. E. S. Chapman, president of the Southern California Anti-Saloon League and was aimed at the Redlands Board of City Trustees.

Redlands is widely advertised as a city without a saloon, and it is not at all likely that it will ever have one. So it was not because there is a saloon in Redlands or because there is likely to be one, that the anti-saloon campaign has been begun in this city and that it is urged that the fight be pushed with vigor from now till the close of the polls at the spring election.

The attack was made upon the present Board of Trustees of this city because of the liquor privilege granted by that body to the Casa Loma Hotel.

Legally, he said, the Trustees had a perfect right to grant such a privilege. But the legislation of the traffic in liquors, in whatever form the privilege may be granted, he opposes.

Try Coronado once and be happy.

## SANTA BARBARA.

CHANNEL CITY NOTES.

[SPECIAL CORRESPONDENCE OF THE TIMES.]

SANTA BARBARA, Jan. 15.—N. A. Hill, brother of Dr. R. W. Hill, of Rincon Valley, is in a very serious condition and may not recover from the effects of a fall he sustained a few days ago at his brother's home south of Carpinteria. Mr. Hill is from Iowa, and is spending the winter with his brother.

The recent rain has brought large numbers of ducks into the local ponds and there were many hunters out after them on Sunday.

E. R. Spaulding, a banker of Buffalo, N. Y., and Santa Barbara, went down to Los Angeles Sunday afternoon and met his family there on their way to this city from their Eastern home.

Society auto run is to Coronado.

### WILL CHAPPEL SECEDE?

**Insurrection in The Fraternal Brotherhood Due to Recent Trouble Now Long Overdue.**

The officers of the Fraternal Brotherhood know nothing of the reported secession of S. J. Chappel and his followers. Since the election of new officers there have been dark hints flying around that Chappel would start a new order and recruit it from dissatisfied members of the Brotherhood. There seemed to be reason for thinking that this report was more than mere talk, but thus far nothing has developed.

"I do not know of any defection from the order," said H. V. Davis, the secretary of the Fraternal Brotherhood, "nor of any reasons for expecting such a thing. We have an excellent man at the head of the order, and the finances are in fine shape. It is hardly logical to expect that the members of the order who have been paying premiums will throw up the benefits of their policies to try a new scheme. It would be harder for them to get policies by just the number of years that they have been carrying policies here, and they would lose all they have put in here."

The officers of the order say that there is no defection and won't be any, but more pessimistic gossip still hints at the possibility, with the feeling that if any movement takes place, it will involve only the newer members, who have little to lose.

### POLES MUST COME DOWN.

**City Attorney Asks Street Superintendent to Enforce Law in the Conduit District.**

City Attorney Mathews yesterday sent to the Street Superintendent a communication asking him to cooperate with the police department in enforcing the ordinances of the city against the maintenance of poles and wires on streets inside the conduit district.

The conduit ordinance contains a provision prohibiting the maintenance of poles and wires on any of the streets embraced in the underground district. "I have no knowledge of what the City Attorney expects me to do," said the Street Superintendent last night. "I have received no complaints about poles and wires as nuisances in the business district; the only ones come from the outlying territory not affected by the conduit ordinance. I shall attempt to see him tomorrow to learn what he is driving at. At present I have nothing but this letter." And the Street Superintendent held up for perusal the following:

James Hanley, Esq., Street Superintendent. Dear sir: I have asked the City Prosecutor to assist the police department in enforcing the ordinances of the city against the maintenance of poles and wires on certain streets. I beg to request that you co-operate with them in this matter so that, by prosecutions and by the summary removal of poles and wires, where necessary, the streets in question may be cleared.

Very respectfully,
(signed) W. B. MATHEWS.


RHEUMATISM

MUNYON'S

Rheumatism Cure relieves pains in legs, arms, back, stiff or swollen joints in a few hours. Positively cures in a few days. Contains no morphine or drug to deaden the pain, but neutralizes the acid and drives out all rheumatic poison from the system. MUNYON.

BROWN'S BRONCHIAL TROCHES — FOR COUGHS AND COLDS

Beneficial to elderly people who suffer from dryness of mouth and throat. In boxes only.


## SCHOOL GROUNDS WILL BLOOM.

EVEN AS THE ROSE WILL THEY BLOSSOM FORTH.

**Seeds Arrive from Washington, not Only of Flowers, but of Vegetables, and Outdoor Art Section of the Civic Association Soon Will Distribute Them.**

Los Angeles will soon have gardens in the public school grounds. The seeds have just arrived from Washington—flower seeds and vegetable seeds. They are now at the Chamber of Commerce building, and as soon as the Garden Committee of the out-door art section of the Civic Association can get together and complete the plans, the seed distribution will begin.

The Amelia-street and Utah-street schools are to have individual gardens for the children, and arrangements for similar school gardens will be completed as rapidly as possible.

The Garden Committee is to undertake some ornamental work for the schools, as well as the purely educational. The grounds of the Polytechnic High School will be planted in shrubs and vines and flowers to suit the stately architecture of the building, the plans being in charge of a skillful landscape gardener. The grounds of the Grand-avenue school also will be beautified in this manner.

Last season, under the direction of Mrs. Willoughby Rodman and her Garden Committee, the most successful civic garden contest ever held in America was carried through in Los Angeles.

In the Utah-street school district a little German lad caused the hard desert soil of that locality to blossom like a rose, carrying the water to his plants from a distance of a hundred yards. He got the first prize.

A youthful Burbank, who propagated his ferns from the spores, and accomplished other wizard wonders, was discovered in this contest, and down in the barren reaches of the Bethlehem district many fine gardens were produced by the faithful little workers, who had to plant their seeds sometimes two, and even three times.

In the neighborhood of the College Settlement—in the courts and shut-in places that are such a menace to that section—little patches of bloom sprang up, sometimes no bigger than a pocket handkerchief, but precious to the owner.

Under the encouragement of the Garden Committee's work the little Church of the Neighborhood, near Ninth and Mateo streets, became another center of gardening activity, the first distribution of seeds taking place at the church itself.

This year school grounds will receive the special attention of the Garden Committee. Nearly everywhere people are awakening to the educational value of the garden, of the unfolding of growing things, and Los Angeles will not be behind in this regard. Individual gardens, those precious possessions, are desired if space can be found in the school yards without interfering with play.

Where the school property is of too limited an area, an effort will be made to interest the public in securing ground for this laudable purpose. The Board of Education gave permission last spring for the planting of the school yards where space permitted, and the child study circles are taking up the matter.

Tomorrow afternoon at 2 o'clock, Ernest Braunton, secretary of the Horticultural Association, will talk to the circle at Utah-street school about school gardens; and speakers will be secured ere long to present the subject to every child study circle in the city. Mrs. A. B. Glass gave a talk about them at the Amelia-street school last week.

Courage consists not in blindly overlooking danger, but in meeting it with the eyes open.—[Richter.


SCOTT'S EMULSION is more than a fat food. There is no animal fat that compares with it in nourishing and building up the wasted, emaciated body. That is why children and anæmic girls thrive and grow fat upon it. That is why persons with consumptive tendencies gain flesh and strength enough to check the progress of the disease.

SCOTT & BOWNE, 409 Pearl Street, New York.

Office Hours
9–4
Evenings 7–8
Sundays 10–12

The Ailments of Men are Our Specialty

Many a man's life has been ruined through neglect or mistreatment of his disease. While many regular physicians have neither the knowledge nor experience necessary in treating men, many specialists are also incapable from lack of proper training and resources.

It is not our purpose to cast discredit on any physician, but it is the duty of every legitimate physician to guard the public against the fatal error of intrusting their life and health to irresponsible hands.

We have made an exclusive practice of curing Men Only for the past seventeen years. Our patients number into the thousands, living in every part of the West. We have the most perfectly equipped offices and laboratories that skill and long experience could devise. Our methods are reliable, quick and certain and are changed from time to time to embody every modern improvement. To all afflicted men we say

Come and Be Cured First Then Pay Us

Our fees are always reasonable. No COMPETENT treatment can be offered for less cost. ADVICE IS FREE.

We Treat Men Only

For "Weakness," Lost Vigor, Varicocele, Stricture, Hydrocele, Piles, Contracted Disorders, Blood Poison, Skin Diseases, Kidney and Bladder Troubles and all Reflex Ailments.

Dr. Taylor & Co. Corner Spring and Third Streets, Ramona Blk. 305½ South Spring Street

WE CURE $12.50

No discouraging delays. No disheartening failures. If you have tried unsuccessfully, avail yourself of the scientific knowledge and combined experience of three brother specialists who have never in their joint practice recorded a failure, but always cure.

REMEMBER, THAT WHEN WE SAY CURE WE MEAN A PERMANENTLY ESTABLISHED CURE, A SQUARE DEAL, AND SATISFACTION GUARANTEED.

No matter what your private ailments may be, or how recent, or how long standing; no matter how many failures you may have encountered, SEE US FOR RESULTS.

CALL. WRITE. FREE.
Consultation in person or by letter absolutely free and in strict confidence. Many cases respond promptly to proper home treatment. Write us your trouble.

Private Diseases
Stricture
Varicocele
Lost Vitality
All Blood Poisons
Cured Forever

Doctors Beech Bros. Co.
Hours 9 to 12 and 1 to 5. Evenings 7 to 8. Sundays 9 to 12
Germain Building 224 So. Spring St. Rooms 332 to 336 LOS ANGELES

MEN

If You Want a Cure Why Be Guessed At?

If you come to me you will realize the benefits of a treatment founded upon common sense and merit.

WEAKNESS

Decline in functional activity, strength and vitality is nearly always traceable to a disturbance in the functions of the reproductive system. Under my treatment functional equilibrium is restored, the nerve irritation reduced, the circulation is increased and strength renewed. My cures are absolute and permanent.

MY TREATMENT

For contracted blood diseases, Stricture, Urethral and Bladder Troubles is effective, cleanly and perfect. It removes all soreness, inflammation and every vestige of poison from the system.

I Cure Varicocele in 4 to 6 Days

The treatment is painless and the cure is complete. Also Rectal, Kidneys, Wasting, Nervous Conditions, the result of functional derangement.

DR. MORTON
316 South Broadway
Hours 9-4; 7-8 Sundays 9-12

BLOOD AND SKIN DISEASES

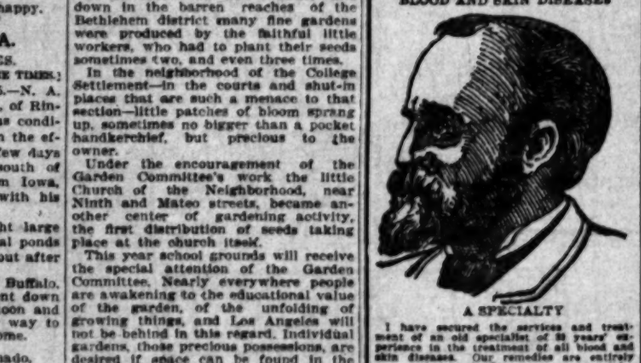

A SPECIALTY

I have secured the services and treatment of an old specialist of 25 years' experience in the treatment of all blood and skin diseases. Our remedies are entirely new and contain no mercury or iodides of potash and we are treating with a wonderful success the following diseases, among others, Scrofula, Cancer, Indolent Ulcers, Eczema, Pimples, Rheumatism, Catarrh and all private and contracted diseases. We absolutely cure Piles, Ruptures, Varicocele and Stricture without cutting, the use of scrapers or dilatation from business. Trial treatment free in any typical case. Office hours, 10 to 12 a.m., 1:30 to 4 p.m. Evenings, 7 to 8. Sunday, 10-12 a.m., 2 to 4 p.m.

MELVIN E. SYKES, M.D.,
427½ S. Spring st.,
Grand Pacific Hotel.

Every Woman

is interested and should know about the wonderful MARVEL Whirling Spray. The new Vaginal Syringe. Ask your druggist for it. If he cannot supply the MARVEL, accept no other, but send stamp for illustrated booklet. It gives full particulars and directions, invaluable to ladies. MARVEL CO., 44 E. 23d ST., NEW YORK.

OFF DRUG CO., 214 S. Spring, L. A., Cal.

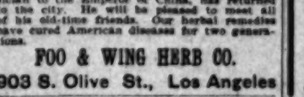


RETURNED Dr. T. Foo Yuen, the celebrated oriental scholar, and ex-official physician to the Emperor of China, has returned to the city. He will be pleased to meet all of his old-time friends. Our herbal remedies have cured American diseases for two generations.

FOO & WING HERB CO.
903 S. Olive St., Los Angeles

LYDIA E. PINKHAM'S LIVER PILLS

Cure constipation and sick headache, resulting from female ills, 25c. All druggists.

DR. C. S. MERRILL,
(Of New York University.)
25 years a specialist for Genito-Urinary diseases of men and women. Varicocele and hydrocele cured in one treatment; no knife or loss of time. Bladder, Prostatic and Urethral Inflammations, Stricture, Lost Vitality, etc., quickly and permanently cured. Consultation free and strictly confidential. 236½ S. Broadway, rooms 4 and 5.

ONE BOTTLE CURES.
McBurney's Kidney and Bladder Cure.
For Bright's Disease, brick-dust deposit, bed-wetting, gravel, dropsy, diabetes and rheumatism. Send 25c in 2c stamps to W. F. McBurney, 297 Vermont ave., for five days' treatment. Prepaid, $1.00. Druggists.

MEN AND WOMEN.
Use Big G for unnatural discharges, inflammations, irritations or ulcerations of mucous membranes. Painless, and not astringent or poisonous.
Sold by Druggists, or sent in plain wrapper, by express, prepaid, for $1.00, or 3 bottles $2.75. Circular sent on request.

CANCER CURED
By Mrs. S. J. Bridge's Remedy. Administered by licensed physician at The Chester, 624 S. Spring st. Hours 1 to 4 daily.

RUPTURE
Can be cured by wearing the Powers & Johnson's Appliance. No more steel springs, leather straps or elastic belts, or pressure on the back or hips. Hundreds of testimonials. Consultation and trial free. 120 1-2 S. Spring st.

For WOMEN ONLY
Dr. Raymond's Pills
For Monthly Irregularities.
Absolutely reliable. Perfectly safe. Relief brought to thousands after everything else failed. Have been highly recommended by all those having used them. Dr. Raymond's Monthly Liquid Remedy, $5.00. M. E. C. RAYMOND REMEDY CO., 162 Adams Street, Chicago.

Radway's Pills
Cure all disorders of the Stomach, Liver, Bowels, Kidneys, Bladder, Female Irregularities, Sick Headache, Biliousness, Constipation, Piles. 25c a box. At druggists or by mail. RADWAY & CO., New York.

BLOOD POISON
is the worst disease on earth yet the easiest to cure WHEN YOU KNOW WHAT TO DO. Many have pimples, spots on the skin, sores in the mouth, ulcers, falling hair, bone pains, catarrh, and don't know it is BLOOD POISON. Send to DR. BROWN, 835 Arch st., Philadelphia, Pa., for BROWN'S BLOOD CURE. $2.00 per bottle, lasts one month. Sold in Los Angeles only by Owl Drug Co.

We Cure Men For $12.50
Until Feb. 1st.

We Will Treat Any Single or Complicated Ailment
Under Absolute Guarantee
No Pay Unless Cured

Our Special Offer: In view of the fact that a majority of men afflicted with sexual and pelvic diseases who have tried specialists and inexperienced physicians for benefit, we have decided to make a special offer for a limited time only to accept only one-half of our regular fee for curing all men now undergoing treatment elsewhere or who have been provided they come to us before [illegible]. Consultation and Blood Poison for $12.50, which is just half our regular charge for curing either of which, without any comparison, is the most liberal offer ever made to suffering humanity. We are anxious to cure you for $12.50, and accept the money in any way you may desire. We will also cure Contagious Blood Poison for $12.50, which is just half our regular charge. The liberal offer is made to enable those to be cured who have been unable to secure the services of a reliable physician, and to show the many who have treated unsuccessfully with doctoring without relief and to show the many who have treated unsuccessfully with doctors that we have the only methods that produce a cure. Don't delay, but call at once without benefit that we have the only methods that produce a cure. Don't delay, but call at once without benefit that we have the only methods that produce a cure. Don't delay, but call at once without benefit

# Los Angeles County News.

[BRIEF REPORTS FROM TIMES CORRESPONDENTS.]

## DISCHARGE CITY ATTORNEY! NO!

### COUNCIL OF PASADENA TOWN SO DECLARES.

### Despite a Circular Statement Saying Such Is to the Contrary He Will Urge Retention of the Municipal-Code Officials in Office—Now Class-ified as Hung Three.

PASADENA, Office of The Times, No. [illegible] Raymond Avenue, Jan. 16.—[illegible] circular letter written by Mayor [illegible] and which will be mailed [illegible] of Pasadena by the hun-[illegible] today, the Mayor states that he [illegible] to dispense with the serv-[illegible] City Attorney, J. C. Fits-[illegible]

[illegible] to the people, the Mayor [illegible] to the demand of many [illegible] that the City Attorney be re-[illegible] office;

[illegible] not ask him to resign, but on [illegible]. I shall urge him to con-[illegible] the services of the city."

[illegible] letter is apparently the [illegible] answer to the petitions of citi-[illegible] that another City Attorney [illegible]. The letter is a long one, [illegible] over six pamphlet pages, [illegible] water matter is re-[illegible] It ends with the following [illegible] printed in large, black-face [illegible]

[illegible] of the fact that we cannot, [illegible] how the present litigation is [illegible] the plants under your [illegible], the only course now open [illegible] is my opinion is:

[illegible] To enter into new negotia-[illegible] the water companies; obtain, [illegible] the vote of the people, a [illegible] with them as to the [illegible] is to be acquired, and the [illegible] to be paid therefore, and sub-[illegible] to your vote.

[illegible] If that cannot be done, pro-[illegible] condemnation proceedings.

[illegible] To seek or develop a new [illegible] supply.

[illegible] action you want in the [illegible] Council and myself are will-[illegible] ready to take."

[illegible] yesterday there was a hint [illegible] that Mayor Waterhouse in-[illegible] to play his last and greatest [illegible] at the meeting of the City Coun-[illegible] evening, but the nature of the [illegible] remained a mystery to [illegible] not in the immediate confi-[illegible] of the city's executive. It had [illegible] promised that there prob-[illegible] be some sensational denoue-[illegible]

[illegible] of the circular late [illegible] indicates that it is what [illegible] relies on to defend [illegible] but a casual reading of it [illegible] that is new. The only [illegible] in it is the announced de-[illegible] not to dispense with the [illegible]'s services, and that had [illegible]

[illegible] also states that the City [illegible] wished to resign a short [illegible] changed his mind.

[illegible] asking the Mayor to [illegible] City Attorney will be [illegible] the Council this morning. [illegible] signatures were counted. [illegible] found that the petitions [illegible] 100 names.

[illegible] question that the an-[illegible] mination of the Mayor [illegible] of the City Attorney [illegible] talk of the "recall."

### TROUBLES IN HORSE SHOW.

[illegible] of the Pasadena Horse [illegible] decided to add three classes [illegible] that were not shown last [illegible] are the hunters, "combi-[illegible] and carriage horses, and [illegible] horses. It is expected [illegible] will prove a great attrac-[illegible] will be put through high [illegible] delivery horse class also [illegible] be of much interest, and [illegible] attract many fine ani-[illegible] Los Angeles and other [illegible] heavy draft horses are [illegible] draft horses must be [illegible] a delivery wagon, which [illegible] loaded with merchan-[illegible], wagon and all will be in-[illegible] Judging. John Daggett, a [illegible] man, has been employed as [illegible] secretary E. D. Neff. Mr. [illegible] will also act as press repre-[illegible]

[illegible] D. Rogan, president of the [illegible] (Ky.) Horse Show Associa-[illegible] an annual winter visitor in [illegible] is expected today. Col. Ho-[illegible] member of the Pasadena as-[illegible] ion, and it is expected he [illegible] after a cup.

### CITY GLITTERINGS.

[illegible] annual meeting of the Pasa-[illegible] Society last night, Dr. E. [illegible] was reflected president and [illegible] was again chosen secretary. [illegible], who has been the as-[illegible], presented her resig-[illegible] Mrs. Elizabeth Grinnell, [illegible] directors, also resigned. Re-[illegible] the officers show the so-[illegible] flourishing condition.

[illegible] big revolver and with [illegible] supply of cartridges in his [illegible] a choice who lives on [illegible] avenue, started out [illegible] terrorize the neighbor-[illegible] hood several Mexicans [illegible] they saved themselves [illegible] chasing half a dozen [illegible] Genoa began to yell. [illegible] rushing up and finally [illegible] jailed. Constable Austin [illegible] arms while the choice [illegible] arrested him. The ver-[illegible] assertion was that Gomez [illegible] drunk and crazy. Today it [illegible] whether he should [illegible] to an asylum.

[illegible], manager of Hotel [illegible] last night that guests are [illegible] "gone in." The same re-[illegible] at Hotel Raymond and [illegible] probably in a week [illegible] will be filled with win-[illegible] This is the season when [illegible] sure, but we promise all [illegible] the sunny skies of [illegible] the cold and storms [illegible] there, say the hotel [illegible] hasten the departure of [illegible]

[illegible] last evening that [illegible] was to be the [illegible] talks at a recep-[illegible] fill his engagement. [illegible] his regrets and ex-[illegible] ments in Los An-[illegible] his coming here [illegible] promised to come how-[illegible], when he will be se-[illegible], and later will be [illegible] about the city. He is [illegible] to give an address at the [illegible]

[illegible] belonging to the [illegible] Association [illegible] Saturday, Feb-[illegible] guests of Throop In-[illegible] has yet [illegible] programme at even [illegible] special work given [illegible] information, which [illegible] visitors, but [illegible] day will be [illegible] question of the edu-[illegible] to be discussed at Throop.

[illegible] from the East [illegible] Miss Sutton of Pasa-[illegible] woman tennis [illegible] Mt. Holyhoke [illegible] "Goodness, no," [illegible] "I am not even [illegible] school." Miss Sut-[illegible] that she is to coach a [illegible] in Los Angeles,

but she does expect to become the coach for the girls' basketball team at Throop Institute, she says.

Ezra Dane of the Sunnyridge ranch has received a medal awarded him at the Lewis and Clark Exposition for his exhibit of Elbert peaches.

Escort team No. 1 of the Los Angeles Fraternal Brotherhood came to Pasadena last night on a special electric car and gave an exhibition to the local members of the order in Woodmen Hall. The Pasadena team will go to Los Angeles tonight to illustrate its drill.

Pictures framed at Wadsworth's.
Art gallery, 46 N. Los Robles.
Steel die work, Morris-Thurston Co.
Visit Kuranaga's dragon tea room. Delicious Japanese dishes served.
For Sale—Ten shares Sierra Madre water stock. W. C. Hennecy, corner Colorado and Allen ave.

All members of Pasadena Lodge, No. 272, F. & A. M., are requested to assemble at Masonic Temple at 1:30 Tuesday afternoon, January 16, to attend the funeral of our late brother, John A. Shelhamer.

Dryest and best climate at Coronado.

## POMONA TOWN BRIEFS.

At the First Methodist Church last night, Rev. Wesley K. Beans delivered a lecture on the Denver Epworth League convention. He presented a birds'-eye view of that gathering, some of its mottoes and watchwords and extracts from important addresses, sermons and lectures.

Mrs. F. J. Smith of this city, a manufacturer of unfermented grape juice, has received an order for a consignment of the beverage to be shipped to the Philippines.

Mrs. William Beach entertained the members of the Shakespeare Club at her home in the High School tract this afternoon.

Miss Mary L. Packard, who has been spending some time with friends here, will leave this week for her home in Chicago.

Mr. and Mrs. Harry W. Armour have been here from San Pedro for a week.

Graduates of the Academy of Holy Names have formed an alumni association with Miss Balfour, president; Miss Mirande, vice-president; Miss Booth, secretary, and Miss Howard, treasurer.

Reasonable rates always at Coronado.

## OCEAN PARK.

### CYLINDER DREAM OF INVENTOR.

OCEAN PARK, Jan. 15.—W. R. Le Roy, a local inventor who places a Colonel Sellers valuation on his mechanical invention, is in Los Angeles in conference with eastern capitalists who have crossed the country to negotiate for the purchase of his patents covering a power generator. By his invention LeRoy claims to be able to develop a 250-horse-power from a seventeen-inch cylinder without the use of fuel. He contends that his invention can be utilized on street railways and other cars, steamships, locomotives and stationary engines. The principal ingredient of the patent is compressed air, and LeRoy modestly places a valuation of a dozen millions on his invention.

It is predicted that a shifting of building operations will follow the removal of the postoffice to Marine street. It is also believed the electric road will build its projected depot between Marine and Pier avenues.

Little Greta Rhoda, aged 6 years, swallowed a steel pin two inches in length and suffered no injury more serious than the pricking by the sharp point as the steel passed down. A physician who was hastily summoned prescribed liberal quantities of mashed potatoes and the child has since felt no inconvenience.

"Hotel del Coronado" pleases everybody.

## SAN PEDRO.

### FAVOR OUTER HARBOR WORK.

SAN PEDRO, Jan. 15.—The mass meeting of citizens tonight called under the auspices of the Chamber of Commerce to discuss the proposition of Lieut. Miner for improving the outer harbor. Which was presented to the Board of City Trustees last Tuesday night was largely attended and the matter was thoroughly discussed.

At the opening of the meeting a communication was read by Mr. Gurley of the Los Angeles Chamber of Commerce from Frank Wiggins, its secretary, stating that that body had not had sufficient time to thoroughly study the proposition of Lieut. Miner and was therefore not competent to advise the citizens of San Pedro.

The following resolution was presented to the meeting by John T. Gaffey:

"Whereas, Lieut. R. H. Miner has petitioned the Board of Trustees of this city for permission to fill in a portion of the outer harbor for the purpose of affording sites for warehouses, docks, factory sites and other commercial purposes; and whereas, San Pedro can never get any benefit from the outer harbor until such fill is made, and whereas the city of San Pedro cannot under the present law governing California municipalities engage in such reclamation work and is not rich enough to do so even if it could. And whereas, Lieut. Miner offers in return for entrance to the new water front over a continuation of Palos Verdes street to be 100 feet wide and asks that 1000 feet of the frontage be forever set aside for public docks and slips.

"Now, therefore be it resolved, by the people of San Pedro in mass meeting assembled that we earnestly request our Trustees to grant the petition of Lieut. Miner as we believe the best interests of the city of San Pedro will be thereby subserved."

The resolution was discussed by State Senator W. H. Savage, Judge Sidney Dell, Z. W. Craig, E. D. Seward, E. P. Cronin and others and adopted by the meeting. A committee of ten was appointed to notify the Board of Trustees of the action of the meeting. The committee was composed of Messrs. Senator W. H. Savage, S. M. Stover, W. H. Hyatt, L. Hausen, James Dodson, J. V. B. Goodrich, Luke Kelly, W. H. Hogaboom, Frank Kaar and J. E. Logan.

The request of Lieut. Miner will be considered by the Board of Trustees tomorrow night. While no statement is given out by the board it is the general opinion that a majority of the members of the board will favor the proposition.

Reasonable rates always at Coronado.

## CASH RUNS LOW AT LONG BEACH.

### HOW TO GET THROUGH FISCAL YEAR A SERIOUS PROBLEM.

**Condition Causes Agitation for Another Try for a Special City Charter—Hope to Place It Before Legislature Early in Session—Marine Cowboy Ropes Big Fish.**

LONG BEACH, Jan. 15.—Troubles continue to accumulate in city affairs and especially in connection with the new auditorium. About six weeks ago Contractor George Beard presented to the City Trustees his last estimate for the construction of the new auditorium, showing a balance due him of $4500, which has since been increased about $1500 for extras put into the building.

When the claim was presented, the fact developed that every dollar of the bond issue, which with the premium, amounted to $22,000, had been expended, but Mr. Beard was assured that the bill would be paid out of the general fund.

Contractor Beard waited a reasonable length of time, and then asked the City Clerk for his warrant. He was told there was no money in the general fund to pay this or any other claim against the city. The claim yet hangs fire, and on Saturday Mr. Beard instructed his attorney to take measures to force a settlement.

Trustee Cate, chairman of the Finance Committee, says that at present there is about $2500 in the general fund, and he hopes to find some way of paying Beard's claim, but for future claims, he offers no hope, and threatens not to audit any more bills unless the money is in the treasury to pay them. Besides this claim, Howard C. Holmes, who built the new pier, holds a judgment against the city for $1500, which the city is morally bound to pay.

It is averred that Long Beach's position as a sixth-class city has by reason of the great development and growth, handicapped her to such an extent that she is deeply in debt. The town last year started in with a $9000 indebtedness to face. Creditors were clamoring for their money, and to appease them, warrants were issued in payment, to be taken up as the cash appeared in the treasury. Most of these warrants were shaved by money lenders, and the city was thus enabled to tide out the year until taxpaying time. Retrenchment to some extent was made, and no money was expended on the streets. But the increase of population caused expenditures in other directions, and for 1906 the city is apparently in a tight place. Her taxes are all in, except about $3000, and there are eight months ahead with no revenue in sight, except from licenses, which will barely be enough to pay salaries.

The situation is becoming known, and agitation has begun for a freeholders' election at once to draft a special charter to fit the city's needs, and to draft it early enough to be placed before the Legislature at its opening session instead of waiting until the close, as was done a year ago.

### FISH LINE NO YARN.

R. Sandusky of Danville, Ill., had the time of his life on the outer pier today. He caught a 300-pound jewfish, but it was too much for his line, and broke the stick loose that held the line to the pier. Capt. Graves, on the Twilight, caught the line as it floated by, and after chasing the fish a mile out to sea, got a rope into its mouth and through the gills, and towed him in. When cut open a big 6-inch hook was found in the interior, together with several good-sized cobblestones. These latter, Capt. Graves says, the big fish swallow on the approach of a storm, to weight them, and eject them after the storm is over.

### RUMBLED BY BREAKERS.

In grading Olive street through from State to Second last week, T. H. Jones, the grader, plowed up $71 in gold and silver coin. The depth of plowing was about eighteen inches, and covered considerable space. The find consisted of two $20 and two $10 in gold and $11 in silver dollars, and was, perhaps, scattered by the plow. The contractor offered to plow the adjoining ten acres for what there was in it, but the owners objected, as the land has but recently been surveyed and staked, and the stakes would necessarily be plowed up.

A plea for aid for Occidental College was made yesterday at the First Presbyterian Church by Rev. Dr. Hugh K. Walker. He explained that an endowment fund of $200,000 still lacked $50,000, and he asked the church to pledge $5000. The response surprised the reverend doctor, for in just seven minutes $5752 was pledged.

The Long Beach Chamber of Commerce Committee has nearly completed arrangements for the reception of the members of the Los Angeles Chamber of Commerce and their Oregonian guests on January 23. The visitors will be brought here on the Salt Lake road, and a visit of inspection will be made to the dredger. After this there will be a short programme at the auditorium, and auto rides arranged for all who desire to take trips about the city.

At a card party given Saturday evening to a few intimate friends by Mrs. Carrie M. Day, one of the society leaders of Long Beach, her engagement was announced to Myron H. Wells of Los Angeles. The date for the wedding has not been fixed.

At a meeting of Ohio people Saturday night, a committee was appointed to draft a constitution and report at the February meeting, when the organization will be perfected and officers elected.

The case against Mrs. W. A. McCrary for alleged violation of the liquor ordinance has been dismissed, the prosecuting witness, Mrs. Kitty Blackwell, having fled. The confiscated whisky, cordials and bitters will be returned without prejudice on either side, it being pretty thoroughly established that McCrary had only stored the liquor pending settlement with his creditors.

Mrs. Julia Ann Hall of Redlands, aged 78, died in this city last night at the home of her daughter, Mrs. Mae Biggs.

Elmer Palmerlee, aged 42, died yesterday at No. 1068 Pine avenue. He came here two months ago from Spokane.

Detective Walter Barnett of Rochester, N. Y. arrived here yesterday with warrants for Dr. Heddom, a veterinary surgeon, who is charged with stealing two horses. Heidom is free on $1000 bond, pending habeas corpus proceedings, which will be heard Wednesday morning before Judge Smith.

There was no meeting of the City Trustees today, Trustees Eno and Losee were in Los Angeles in Justice Young's court. Trustee Oakford is in San Francisco. Trustee Cate and Campbell met and adjourned to meet Wednesday afternoon at 3 o'clock.

"Hotel del Coronado" pleases everybody.

## MAIL CAR KILLS A BOY.

### LAD IS RUN OVER IN SANTA MONICA CITY.

**He Awaits the Passing of One Car Before Attempting to Cross the Double Tracks but Evidently Does not See the One Coming from the Opposite Direction.**

SANTA MONICA, Jan. 15.—The northbound mail car of the Los Angeles-Pacific electric line this afternoon ran over and killed Willie Sargeant, an eight-year-old lad, whose parents recently arrived here from Hazen, Nev., to pass the winter on Ashland avenue.

With a couple of companions the boy was playing in the vicinity of Trolley-way and attempting to cross the double tracks was struck b ythe car. He had awaited the passing of a southbound car before attempting to cross ,and it is quite certain that he did not see the mail car approaching. That car was running slowly and the motorman rang the gong and endeavored to warn the boy of the danger.

Ed. Welborn was the motorman and had the car so nearly under control that it was brought to a full stop before the front wheels of the forward trucks had passed entirely over him.

The accident happened near Ashland avenue, and the car was quickly rushed off the unfortunate victim, who was carried to his home, where he died a few minutes later, before regaining consciousness.

### POSTOFFICE ALARM.

Santa Monicans are worried over the recurring rumor that the government is still considering the merging of the Santa Monica, Venice and Ocean Park postoffices as one, with the main office on Marine street and substations at Santa Monica and Venice. Neither north nor south is delighted with the thought. The revival of the scheme had birth in the elaborate manner in which the office on Marine street is being equipped. It is argued by the advocates of the merger that these preparations are for the accommodation of the free delivery system that is to be given to the entire beach.

Endurance auto run to Coronado, 25th.

## SIERRA MADRE.

### FOOTHILL TOWN VISITORS.

SIERRA MADRE, Jan. 15.—Chief Engineer Rogers of the Denver and Rio Grande, accompanied by his wife, is a guest of Mr. and Mrs. J. A. Thompson.

Mrs. Willowby of Canada is a guest of her brother, Arthur Jones, and family, for the winter.

Miss Lena Hathorn of Redondo Beach is the guest of Mr. and Mrs. C. E. Cook and daughter.

Mrs. Jenne A. Reeve of Long Beach is the guest of her brother, Mr. Allen, and wife.

E. J. ("Lucky") Baldwin arrived from San Francisco. He has 20,000 acres of grain which was greatly benefited by the rain.

"Hotel del Coronado" pleases everybody.

## MANY REALTY SALES.

### The Week Opens With Brisk Sales of Property of Moderate Cost, Mostly in Building Lots.

Mrs. Eli Whitney Blake has bought through the agency of E. P. Vernon & Co., 80x150 feet on Avenue 56, about two hundred feet east of Pasadena avenue for $2000. Improvements in the form of an old Colonial mansion are under way by the architect for this lot.

Althouse Bros. report the following sales: F. A. Bowles sells to H. Rector a two-story frame residence No. 1542 West Tenth street lot 45x135 feet; consideration $7000. W. B. Beigler to H. Harrington, a six-room bungalow No. 3022 La Salle avenue, lot 50x135 feet $3700.

Dr. Walter S. Johnson purchased from Sally R. Smith through the agency of Ion L. Clark a vacant lot on northwest corner of Adams street and Congress for $2500 and has let the contract for a $10,000 home to go on the lot. The doctor is a new arrival from the East.

Colonial Mortgage and Trust Company reports the following sales: Nos. 323-25-27 Winston street to W. H. Chamberlain for investment for $12,500. The property represents five flats and cottage with monthly rental of $80. W. H. Chamberlain sells piece of ground between Thirty-eighth and Thirty-ninth street improved with two-story cottage flats. Consideration $7000. Lot adjoining same for construction of two more cottage flats, sold for $1500.

Lind & Burns Real Estate Company reports the following sales of vacant lots: 40x135 feet on south side of Fifty-seventh street near Ascot avenue, from Steel Brothers to F. W. Smith, $475; 50x140 feet, southeast corner Fifth avenue and Sixteenth street, to Hafer Brothers, $1250. Three lots in Tyler & Co's Arlington and Fourth Avenue tract to local investor, $1780; 45x146 feet east side of Main street just south of Vernon avenue, to local investor, $1200; 50x135 feet south side of Twenty-ninth street in Holsons West Adams and Western avenue, Twenty-ninth street tract, to W. J. Pennington, $950; Mr. Pennington expects to improve with modern six-room cottage.

James N. Cropper to Mrs. Emma B. Reid, 48x148 feet lot on south side of Roxbury street, just west of Hobart boulevard improved with modern six-room cottage, $3600.

The tract sales as follows, are reported by Holmes and Walton: In Walters's Main Street and Moneta Avenue tract: C. W. Brockman, one lot, $1600; same, one lot, $1400; Harry L. McCartney, one lot, $1400; Bernard Gilsver, one lot, $800; George E. Walker, part two lots, $780; same, one lot, $800; Henry W. Lunceford, one lot, $650; Dr. L. K. Wilcox, one lot, $575; same, one lot, $675; George W. Ingram, one lot, $700; S. M. Collins, one lot, $1300; J. W. Gray, one lot, $1400.

In Walters's Moneta Avenue and Figueroa Street tract, one lot each: Harry Deacon, $1600; E. P. Morris, $600; P. C. Tubbs, $650; Guy S. Norton, $625; Gertrude Mosbury, $715; Miles Yourman, $715; Mrs. Iola Moore, $715; Albert C. Ives, $715; Mrs. Anna C. Benz, $675; Harry Deacon, $675; Mrs. Annie P. Merrill, $650; Frank L. Hartsell, $1500; Orvis T. Page, $665; Harry Kelly, $675; Lester Shedenhelm, $675; Harry Kelly, $675.

In Walters's Main Street and Moneta Avenue Tract No. 2: Pauline Kiger and Albert Moreno, five lots at $550 each; one lot each to Gertrude Mausberg, Cecelia K. Mueller, Mrs. Malinda Stone and Cecelia Muller, Mrs. Malinda Stone, Mrs. C. A. Sutton, J. W. Perkinson, one lot each at $550; Mrs. C. A. Sutton, one lot, $1100; F. A. Holmes and A. K. Wilson, one lot, $1000; Samuel M. Walker, one lot, $1400.

## WARDE ON SHAKESPEARE.

### Former Actor Gives as a Lecturer Some of the Gems of His Repertoire.

Shakespeare's characters—fair Ophelia, the sweet and gentle Desdemona, bewitching Rosalind, charming Portia, stern Othello, fat and valiant Jack Falstaff, the clownish Touchstone and the brave Bassanio—all walked and talked last night on the stage of the Dobinson Auditorium under the magic tone and speech and gesture of Frederick Warde, for nearly forty years an actor, now, by choice, a platform representative of the great Bard of Avon.

For twenty years Mr. Warde has made an annual pilgrimage to Los Angeles, and delighted thousands by his clever work. Had he appeared last night as of yore on the stage of one of the theaters, the house would have been crowded. As it was, his audience was limited to the real lovers of Shakespeare—those who appreciate the beauty and poetry of the classic drama even when robbed of its stage accessories, of the lights and music and all the fascinating stage "business." They were amply rewarded by an entertainment that abounded in the gentle and delicate humor, the splendid genius and the charm of action that characterizes Frederick Warde. He gave last night some of the gems from his repertoire—Jacques' famous speech on the Seven Ages of Man, the Casket Scene with charming Portia, and won frequent and prolonged applause from his delighted listeners.

The stage was arranged like a garden with growing palms and ferns, and a bust of Shakespeare in the midst, and here for two hours Mr. Warde discussed the great poet and his plays, giving first, the generally accepted details of his birth, youth and opportunities of education. He then exploited—and exploded—the Baconian theory, and passed on to the elements of his popularity, the methods of reading and study, his flights of fancy and his world of passion.

Frederick Warde is as successful a lecturer as he is actor. In conversing with a Times reporter concerning his present work, he said yesterday:

"The drama is the most powerful of all factors in education and intellectual development, and I cannot tolerate or take part in it except in that form which appeals to me. The trend of modern taste is not in the direction of the classic plays. I have been playing for thirty-eight years, but I have found a demand to listen to my dissertations off the stage, and I have taken up platform work, which I find congenial. I am trying to remove some of the cobwebs which the commentators do not, and show how simple, direct and beautiful the works of Shakespeare are. The strenuous life of the present day does not permit people to take their recreation in any form but the lightest. They demand light, color, action, hence the classic drama is not popular with the masses. They want to take classic literature and poetry in a compendium form—to get the world's literature concentrated into two or three books. So you see I am trying to concentrate Shakespeare into tablet form."

Mr. Warde will give a recital this evening representing Hamlet in the most striking scenes of the five acts of the great play. Every student of Shakespeare will find rare opportunity during this week of studying under a master the great works of the greatest poet the world has ever known. Four plays, "Hamlet," "Julius Caesar," "The Merchant of Venice," and "Macbeth" will be considered, and, in addition to these, Mr. Warde will give four lectures on Shakespeare's art of oratory, as an apostle of Christianity, and the wit and wisdom of his fools.


Dr. Lyon's PERFECT Tooth Powder

Cleanses and beautifies the teeth and purifies the breath. Used by people of refinement for over a quarter of a century.

Convenient for tourists.

PREPARED BY

J. W. Lyon, D.D.S.

H. JEVNE CO., Distributors.
208-210 South Spring Street
Los Angeles

TUESDAY

75c WHITE AND ARABIAN LACE CURTAINS 12c EACH.
36 inches wide, 2½ yards long; good look stitched edges; floral and scroll patterns; make good bedroom curtains; worth 75c per pair. On sale Underpriced Tuesday, each, at ..... 12c

$15.00 BRUSSELS RUGS $9.98.
9x10-6 tapestry Brussels rugs, in floral and Oriental designs; splendid combination of colors; regular $15.00 rugs. On sale Underpriced Tuesday at ..... $9.98

75c BLANKETS 25c EACH.
10-4 cotton blankets; soft and fleecy; colors tan, gray and white; fancy striped borders; worth 75c. On sale Underpriced Tuesday, each, at ..... 25c

FURNITURE UNDERPRICED.
$12.50 combination dresser and wash stand ..... $8.50
$25.00 oak dressers ..... $18.50
$30.00 oak dressers ..... $21.50
$17.50 oak chiffoniers ..... $13.50
$20.00 oak chiffoniers ..... $14.50
$30.00 oak chiffoniers ..... $21.50
$12.00 mission dining tables ..... $7.50
$15.00 oak dining tables ..... $10.50

10c TOWELING 7½c.
17-inch all linen, washed absorbent toweling; silver bleached, good heavy material; worth 10c. On sale Underpriced Tuesday, per yard, at ..... 7½c

$1.25 TABLE LINEN 85c.
72-inch cream table damask, all pure linen in spot, pansy and conventional designs; worth $1.25. On sale Underpriced Tuesday, per yard, at ..... 85c

6¼c BLEACHED MUSLIN 4c.
Heavy quality bleached muslin, free from dressing; worth 6¼c. On sale Underpriced Tuesday, per yard, at ..... 4c

18c GERMAN KIMONO FLANNELS 12½c.
All colors suitable for kimonos and dressing sacques; worth 18c. On sale Underpriced Tuesday, per yard, at ..... 12½c

12½c FLANNELETTES 9c.
All colored flannelettes in stripes, checks, plaids and figures; worth 12½c. On sale Underpriced Tuesday, per yard, at ..... 9c

A Record Making Day in the Basement Shoe Dept.

Seven big tables, each one loaded with high-class, stylish shoes and oxfords for men and women. An assortment of 2000 pairs, gathered together for Underpriced Tuesday's selling. All new, clean, stylish shoes for dress or any occasion. You'll be pleased with the large variety shown and the PRICE compared with the quality, will make you the possessor of a pair or two. It's only a few short steps down to the basement (shorter by elevator) and considering the big savings you'll find there, it's a chance you cannot and should not pass. The earlier in the morning you come, the better the selections possible. Just one item below as an incentive for further economy.

$2.00 TO $3.50 MEN'S AND WOMEN'S SHOES AND OXFORDS $1.50.
Either high or low cuts in tan, black or patent leather slippers or oxfords, with hand-turned or hand-welted soles; about 100 pairs of the famous Queen Quality shoes for women; all new styles; worth $2.00 and $3.50. On sale Underpriced Tuesday, per pair, at ..... $1.50

$10.98 RAIN COATS $7.98.
Women's full length shower proof rain coats; loose and fitted backs; made in checks, pin stripes and plaids; full sleeves, with cuffs, double breasted, collarless; fitted belts; worth $10.98. On sale Underpriced Tuesday at ..... $7.98

PRETTY NEW WALKING SKIRTS $7.48.
Made of English suitings, tweeds and Panama, in neat checks, plaids and plain colors; circular styles, well tailored. On sale Underpriced Tuesday at ..... $7.48

$5 WOOL WAISTS $2.98.
Made of fine vellings, mohairs and cashmeres in light and dark colors; some made with shirred silk yokes; some plainly tailored with fancy buttons; values to $5.00. On sale Underpriced Tuesday at ..... $2.98

75c WASH PETTICOATS 49c.
Made of good ginghams; pretty striped patterns; good colors; cut full and wide; made with deep ruffled flounce; 75c values. On sale Underpriced Tuesday at ..... 49c

$1.00 WOMEN'S GOWNS 75c.
Good muslins and nainsooks; cut full and wide; high and low necks; a few French gowns in the lot; yokes of tuck and laces; values to $1.00. On sale Underpriced Tuesday at ..... 75c

$3.98 SILK WAISTS $2.48.
Soft taffetas; fair assortment of colors; neat tailored styles; well made and finished; values to $3.98. On sale Underpriced Tuesday at ..... $2.48

50c MUSLIN DRAWERS 39c.
Properly cut and well made; finished with lace insertions and ruffles; values to 50c. On sale Underpriced Tuesday at ..... 39c

85c Taffetas 67c
All colors, including black and white; continuation of yesterday's sale; in an excellent wide range of colors; worth 85c. On sale Underpriced Tuesday, per yard, at ..... 67c

"SOMETHING DOING"
The 5th STREET Store
BROADWAY & 5th LOS ANGELES. STEELE-FARIS & WALKER CO.

$1.00 Wool Suitings 75c
Heavy and medium weight cheviots and clothings; popular colorings; good width; specially good cloths; worth $1.00. On sale Underpriced Tuesday, per yard, at ..... 75c

A suit made here never disappoints—it fits, it lasts, it is stylish—it is always made of the best woolens, as good inside as outside—linings, button-holes, stitches—every detail is made under my personal supervision.

B. Gordan
TAILOR AND DRAPER
104 S. Spring St.

Ready!
You needn't wait long for a cup of bouillon after the theatre or dance. If you have a jar of
LIEBIG COMPANY'S Extract of Beef
in the house, cups of delicious, strengthening bouillon can be ready in a minute. The Liebig Company do all the "making," all you have to do is mixing. 16 breakfast cups in a 2 oz. jar.

Dan Says
Get Good Rubber Goods.
It pays. Get them where you know you will get what you think you got. Anything we tell you about the rubber goods we sell, we will guarantee, and are here to make it good.

| | |
|---|---|
| 2-quart Hot Water Bags | 47c |
| 2-quart Fountain Syringes | 47c |
| Good Rubber Sponges | 25c |
| Bulb Atomizers 3 tips, for the nose, throat and post nasal, complete for | 75c |

We also are selling the famous $2.50 King or Queen chest protector for a few days only, at ..... $1.75

214 SOUTH SPRING STREET OFF DRUG CO. Formerly Sale & Son.

# THE WEATHER.

**COMPARATIVE TEMPERATURES.

| | Max. | Min. | Prcp. | | 12m. | 5p.m. | Mean |
|---|---|---|---|---|---|---|---|
| Boston | 34 | 24 | 30 | New York | 36 | 32 | 34 |
| Washington | 38 | 34 | 36 | Buffalo | 42 | 28 | 49 |
| *Pittsburgh | | | | Cincinnati | 46 | 40 | 43 |
| Chicago | 46 | 28 | 42 | St. Paul | 34 | 32 | 33 |
| St. Louis | 56 | 46 | 51 | Kansas City | 46 | 28 | 43 |
| Los Angeles | 62 | 52 | 57 | *Jacksonville | | | |

*Report missing; wires down.
**The maximum is for day before yesterday; the minimum for yesterday. The mean is the average temperature for the two days.

### Yesterday's Forecast and Report.

U. S. WEATHER BUREAU, Los Angeles, Jan. 15.—[Reported by George E. Franklin, Local Forecaster.] At 5 o'clock a.m. the barometer registered 30.11; at 5 p.m., 30.15. Thermometer for the corresponding hours showed 54 deg. and 56 deg. Relative humidity, 5 a.m., 96 per cent.; 5 p.m., 82 per cent. Wind, 5 a.m., southeast, velocity 4 miles; 5 p.m., southwest, velocity 9 miles. Maximum temperature, 62 deg.; minimum, 52 deg. Rainfall past twenty-four hours, .06 inch; rainfall for season, 4.90 inches. Barometer reduced to sea level.

**Weather Conditions.**—A storm central off the Northern California and Washington coasts, with a subsidiary low-pressure area in Southern Nevada, is giving rain throughout the Pacific Slope, and snow to the plateau regions. An area of high pressure, extending from Montana to Western Colorado, will retard the eastward movement of the storm, and probably force it southward, which will cause rain to continue in this locality tonight and Tuesday, with brisk to high southerly wind. The recent storm on the Pacific Coast is now central in Kansas and Missouri, and a wide swirl in the lower atmosphere covers the States east of the plateau regions, and the reports from the Southern States are mostly missing, owing to telegraph trouble due to the storm. The District Forecaster has directed southwest storm warnings to be displayed on the Coast.

**Forecasts.**—Local forecast for Los Angeles and vicinity: Rain tonight and Tuesday.

SAN FRANCISCO, Jan. 15.—Weather conditions and general forecast. Unsettled conditions continue over the Pacific Slope. Rain is falling generally in California, and it is snowing in the mountains. The following high winds have been reported: Point Reyes, 48 miles an hour, from the southwest; Mt. Tamalpais, 58, southwest; Farallones, 60, south; Sacramento, 24, southeast; Reno, 34, south. The following high river readings were recorded: Sacramento, 36.6 feet, falling; Marysville, 13.8, rising; Colusa, 27 feet. Forecast:

San Francisco and vicinity: Cloudy, unsettled weather Tuesday, with showers; brisk west wind.

Los Angeles and vicinity: Cloudy Tuesday; probably rain; brisk southwest winds.

Sacramento Valley: Cloudy Tuesday, with rain; fresh south winds.

San Joaquin Valley: Rain Tuesday; brisk south winds.

Coast: Rain Tuesday; brisk southwest winds.

Nevada: Snow or rain Tuesday; brisk to high winds.

# BUSINESS.

## FINANCIAL AND COMMERCIAL.

OFFICE OF THE TIMES,
Los Angeles, Jan. 15, 1906.

## FINANCIAL.

**BANK CLEARINGS.** Bank clearings yesterday were $1,805,731.62. For the corresponding day of 1905, $1,352,971.35; for the same day of 1904, $1,315,982.79.

Clearings for the week:

| | |
|---|---|
| Monday | $1,805,731.62 |
| Total | $1,805,731.62 |
| Same, 1905 | 1,352,971.35 |
| Same, 1904 | 1,315,982.79 |

### OIL STOCKS.

| | Bid. | Asked. |
|---|---|---|
| Associated Oil | $ 54¼ | $ .55 |
| Central | .04 | .... |
| Columbia Oil | .... | .17 |
| Continental | .11 | .13 |
| Fullerton Consolidated | .25 | .... |
| Fullerton Oil | .04 | .... |
| Globe | .02 | .05 |
| Home, Whittier | 1.60 | 1.70 |
| Mexican Petroleum | .84½ | .... |
| Olinda Land Co. | .07 | .09 |
| Piru Oil & Land Co. | .06 | .... |
| Puente Oil Co. | .50 | .... |
| Reed Crude | 23½ | 23¾ |
| Union | 162.00 | 164.00 |
| United Petroleum | 277.00 | 278.00 |
| Western Union | 186.00 | 275.00 |

### MINING STOCKS.

| | Bid. | Asked. |
|---|---|---|
| Bisbee West Copper | $ .03 | $ .06½ |
| Butte B. & M. Co. | .... | .05 |
| Butte Leader | .... | .... |
| Golden Argus | 14.00 | 25.00 |
| Greene Consolidated | 39.12 | .... |
| Steele Mining Co. | .45½ | .53 |
| Jessie Belle | .01 | .04 |
| Johnnie Con. Gold M. Co. | .04½ | .04½ |
| Mitchell Mining | 9.00 | .... |
| Nevada Hills | .... | .... |
| New Era | .03 | .... |
| Nevada-Keystone | .02½ | .... |
| Quartette | 11.00 | 11.50 |
| Searchlight M. & M. Co. | .07½ | .08½ |

### BANK STOCKS.

| | Bid. | Asked. |
|---|---|---|
| American National | $116.00 | .... |
| Broadway Bank & Trust | 111.00 | .... |
| Bank of Los Angeles | 111.00 | .... |
| Central | 215.00 | .... |
| Citizens' National | 190.00 | .... |
| Commercial National | 150.00 | .... |
| Dollar Savings Bank | 140.00 | 150.00 |
| Equitable Savings Bank | .... | .... |
| Farmers & Mer. Nat'l | 225.00 | 250.00 |
| Federal Bank of L. A. | 115.00 | 125.00 |
| First National | 436.00 | 450.00 |
| German-American | 110.00 | .... |
| *Home Savings Bk. of L. A. | 90.00 | .... |
| Los Angeles National | .... | .... |
| Los Angeles Trust Co. | 120.00 | .... |
| Manufacturers' National | 200.00 | .... |
| Mercantile T. & S. | 16.00 | .... |
| Merchants' Trust Co. | 98.75 | 200.00 |
| Metropolitan S. & T. Co. | 133.00 | .... |
| National Bank of Cal. | 150.00 | 200.00 |
| Security Savings Bank | 250.00 | .... |
| Southern Cal. Savings | 250.00 | .... |
| U. S. National Bank | 100.00 | .... |
| Union Bank of Savings | 325.00 | .... |
| State Bank & T. Co. | 90.00 | 100.00 |

*60 per cent. paid up.

### BONDS.

| | Bid. | Asked. |
|---|---|---|
| Associated Oil | 94½ | .... |
| Cal. Pacific Railway | .... | 101 |
| Corona City Water Co. | .... | 100 |
| Corona Power & W. Co. | 87 | 90 |
| Cucamonga Water Co. | .... | 101 |
| Edison Electric Co. Con. | 101 | .... |
| Edison Elec. Co. (old issue) | 102 | .... |
| L. A. Pac. 1st Con. Mtge. | 110 | .... |
| Home Tel., 1st ref. | 92 | 95 |
| Home Telephone, L. A. | 95 | 95½ |
| Pasadena H. T. & T. Co. | .... | .... |
| Pomona & O. L. & P. Co. | .... | .... |
| Pomona Land & Water Co. | .... | 99 |
| Redlands H. T. & T. Co. | .... | 81 |
| Riverside H. T. & T. Co. | .... | 82½ |
| Riverside L. & P. Co. | .... | 85 |
| San Diego H. T. & T. Co. | .... | 93 |
| Pacific Electric Ry. Co. | 103 | .... |
| Pacific Light & P. Co. | 100 | .... |
| Pasadena Water Co. | .... | .... |
| Santa Barbara Elec. Ry. | 90½ | 100 |
| Temescal Water Co. | 99 | .... |
| United Elec. G. & P. Co. | 101 | .... |
| Ukiah Water Co. | 99 | .... |
| U. S. L. D. T. & T. Co. | 69½ | 97 |
| Visalia Water Co. | .... | 90 |
| Whittier H. T. & T. Co. | 81½ | 94 |
| Whittier Light & P. Co. | .... | .... |

### MISCELLANEOUS STOCKS.

| | Bid. | Asked. |
|---|---|---|
| Conservative Life Ins. Co. | 175.00 | .... |
| Cal. Portland Cement Co. | .... | 60 |
| California Hospital | 85.00 | .... |
| Edison Elec. Co. pfd. | 87.00 | 90.00 |
| Edison Electric Co. com. | 86.00 | 89.50 |
| Hollenbeck Hospital | .... | .... |
| Home Telephone, L. A. | 82.50 | 84.00 |
| Home Tel. Co., com. | 28.00 | 30.00 |
| Pasadena H. T. & T. Co. | 39.75 | 40.00 |
| Redlands H. T. & T. Co. | .... | 80.50 |
| Riverside H. T. & T. Co. | 80.00 | 83.52 |
| S. Monica H. T. & T. Co. | .... | 90.00 |
| San Diego H. T. & T. Co. | 87.50 | .... |
| Los Angeles Brewery | 115.00 | .... |
| Los Angeles Jockey Club | 80.00 | .... |
| Title G. & T. Co., pref. | 130.00 | .... |
| Title I. & Trust pfd. | 115.00 | .... |
| T. I. & T. com. | 120.00 | .... |
| Sun Drug Co. | .... | .50 |
| Seattle Water Company | 94.00 | .... |
| U. S. L. D. T. & T. pfd. | 67.62 | 69.00 |
| Union Trust Co. | 50.00 | 55.00 |

Sales on the Los Angeles Stock Exchange yesterday were: 1000 shares Central Oil, 5c; two lots, 1000 each, Reed Crude, 30; two lots, 2000 each, Johnnie Mining, 4¼; 1000 Associated Oil, 54¾; 2000 Associated Oil, 54⅝; 4000 Associated Oil, 54 7-8; 1000 Bullfrog Bundle, 2.

Associated Oil closed 54¾ asked, a fractional advance, 63 bid as before; Central, 94 bid, none offered; Columbia offered at 17, no bids; Fullerton, 24 bid, an advance of 5¼ points, none offered; Mexican Petroleum, 84¾ bid, a fractional decline, none offered; Reed Crude closed at 23 bid, 25¾ asked; Union went to 163 bid, 164 asked.

In mining stocks, Hecla advanced fractionally to 6¾ on the bidding end, 52 asked as before; Johnnie closed at 4¾ bid, 6¾ asked; New Era went up fractionally to 4 bid, 5 asked; Searchlight offered at 6¾, 6¾ bid as before.

In bank stocks, Home Savings declined 1 point to 75 bid, none offered; Merchants' National made another jump to 420 bid, none offered.

In the bond list, Associated Oil went up to 94½ bid, none offered; Corona Power declined 1 point to 87 bid, and declined a fraction to 90 asked; Edison Electric went up 1 point to 102 bid, none offered; Pasadena Home declined fractionally on the bidding end to 80, but went up to 81 asked; Riverside Home, 83½ asked, no bids; Visalia offered down 1 point at 89 no bids.

In miscellaneous stocks, Edison preferred declined 50 bid, 60 asked; Los Angeles Home advanced 50c to 63.50 bid, 65 asked; commercial, went to 28 bid, 35 asked; Pasadena Home went to 39.75 bid, 40 asked.

Local bank clearings were considerably more than average last, $1,805,731.62, about $200,000 more than on the corresponding day of each of the two preceding years.

Money on call in New York was steadily easy at 4@5 per cent.

The stock market was generally active, and prices generally fully maintained. In London, however, American securities generally declined.

Cotton advanced on the London market 10 to 12 points, and ranged steadily on the American side.

Wheat was steady and higher, corn steady. The talk on breadstuffs was generally of a bullish nature, owing to excessive rains in Argentina, continued droughts in India and diminished shipments from Russia. This was in spite of very free offerings in the United States and Canada.

The receipts of produce as reported at yesterday's exchange for Saturday and Sunday were as follows: Eggs, 129 cases; butter, 9565 lbs.; cheese, 3120 lbs.; potatoes, 5910 sacks; onions, 930 sacks; beans, 819 sacks; sweet potatoes, 47 sacks.

### Prices Current.

Following are the jobbin, prices in the Los Angeles market:

EGGS—Candled, fresh California ranch, 30@32; storage, eastern, April, 27@28.

BUTTER—Fancy local butter, 29 2-lb. sq.; valley creamery, 27½@29; fancy Coast creamery, 29@30; choice Coast creamery, 27½; fancy storage creamery, 30; laddies, 22; mixed store, per lb., 29; choice eastern cubes, 26½.

CHEESE—Cal. Anchor, 17½; Cal. Y. A., 18½; hand, 19½; Dun. Seeles, 19@20; Imp., 20½@27; northern, 16@17; northern, storage, 14; eastern, dairies, 16½@17; Sitkums, 16½; cheddars, 16; Longhorns, 16@17; Red Rand, 16½@18; N. Y. twins, 16@16½; singles, 16@17; Wisconsin singles, 16@16½; Large Daisy, 17½; Rincon, 14.

BLANK—Pinks, No. 1, 2.50@2.65; No. 2, 1.75; Lady Washington, No. 1, 2.00@2.10; small white, No. 1, 2.10@2.75; small white, No. 2, 2.00@2.25; black eyes, 2.50@2.60; Limas, No. 1, 4.00@4.50; Garvanzas, 4.00@4.50; German lentils, 7.00@8.00; American lentils, 7@7 lb.

DRIED FRUITS—Choice to fancy evaporated apples, 10; apricots, 8½@9; peaches, 9@10; pears, 11; fancy, crop Persian dates, 6½@6 6c lbs.; 60-70, 5½; 50-60, 5c box, 4½; Turkish Arabian dates, 5½@6; figs, California, white, box, 6@7½; black, 1.25@1.60; Chieftain, 65; Sultanas, 1.50@2.00; Muscatels, 1.65@1 lb.; prunes, 40-50s, 6½; 60-70s, 7½; 20-40s, 8; cocoanuts, 50 per doz.

RAISINS—Seedless Sultanas, 6; Tarragona, 5½; 2-crown, loose, 6@7; 3-crown, loose, 7½; London layer, 2-crown, 1.65 box; 3-crown, 1.75 box; 4-crown, 2.25 box.

NUTS—Almonds, paper-shells, 14; I. X. L., 80-lb. sacks, 16@16; N. P. U., 80-lb. sacks, 15@16; Drake seedlings, 16@17; Brazils, 13@14; filberts, 13@14; peanuts, eastern, fancy, 7½; raw, choice Japanese peanuts, 6; California, roasted, 8½; California, raw, 6@7; pecans, Jumbo, 15; large, 14½; large, choice chestnuts, 12@13; Italian chestnuts, 12@13; walnuts, Cal., 14½; choice, No. 1, 10@12; No. 2, 8@10; Jumbo, 14½; hickory nuts, 5.

FRESH FRUITS—Grapes, Imperial, locals, 1 lb.; northern, 1.75@2.00 box; N. Y. T. pippins, 1.60@1.75; Ballefleurs, 1.50; storage Ballefleurs, 1.25@1.50; Spitzenbergs, 1.75@2.00; fancy Ganos, 2.00@2.10; choice, 1.75; red Pearmains, 1.50@1.75; Jonathan, Colo., 2.50@3.50; Colo. Winesaps, 2.75@3.50; Missouri Pippins, 2.50@2.75; Baldwins, 2.50@3.00; Winter Nellis pears, 1.25@ 1.50 box; guavas, 5@6; pomegranates, 50@75; Japanese persimmons, 50@10 lb.

CITRUS FRUITS—Standard lemons, 1.25@1.75; bananas, 4@4½ per lb.; Reds, 8; fancy Padre grapefruit, seedless, 2.25@3.50; Padre, seedling, 2.25@2.50; choice, 1.25@1.50; pineapples, 4.50 crate; fancy navels, 2.50@3.00; choice navels, 1.75@2.50; Tangerines, per ½-box, 1.00@ 2.00.

BERRIES—Strawberries, —; Tropicos, 30@ 35; Gardenas, 15@25; cranberries, 14.50@15.00.

HONEY AND BEESWAX—Beeswax, per lb., 27; honey, extracted, water white, 5-lb. tins, 6@7; light amber, 5; amber, 5; comb water white, 14@15; light amber, 12½; amber, 12½.

ONIONS—Northern Australian Browns, 1.75; fancy Oregons, 1.90@2.00; northern Yellow Danvers, 1.75.

POTATOES — Woodward Islands, 1.10@1.25; Burbanks, choice, 1.25; Salinas, fancy, 1.60@ 1.75; Salinas, choice, 1.50; Highland, fancy, 1.30@1.35; choice, 1.20@1.25; fancy, Oregon, 1.35 @1.40; choice, 1.15@1.25; Nevada Burbanks, fancy, 1.15@1.25; Watsonville, 1.50; Palm Tracts, 1.15@1.25; Lompocs, 1.20; reds, 80; yellow Fullertons, 1.25@1.35 cwt.; Monterey, fancy, 1.50; Oregon Early Rose, 2.00; northern fancy Rose, 1.75.

GREEN VEGETABLES — Beets, 40; carrots, 50@60; fancy tomatoes, 40@1.00 crate; Hubbard squash, 1; parsley, 40@60; green onions, 15@25 doz.; string beans, 14@16; wax, 16@18; turnips, 50@60; cabbage, 1.00@1.25 sack; red cabbage, 75@1.00; cauliflower, 15@20; fancy green onions, 20@25 doz.; garlic, 10@20; chilies, 3½@4; red peppers, 15@20; Bell peppers, 10; leeks, 20@30; mustard, green, 20@30; lettuce, 30; eggplant, 12½@15; artichokes, 60; summer squash, 1.25; sprouts, 4@7 lb.; chile peppers, evap., 20@25 lb.; chile, sundried, 18@20 lb.

POULTRY—Dealers pay live weight for stock: Old roosters, 6; hens, per lb., 15; ducks, 13; turkeys, 19; geese, 13; broilers, 17; fryers, 16; old toms, 18; young toms, 19; hen turkeys, 20. Selling prices, per lb.: Dressed, old roosters, 13; young roosters, 20; hens, 16½; fryers, 20 lb.; broilers, 2.50@4.00 dozen; turkeys, 24; hen turkeys, 24; old toms, 22; young toms, 26; ducks, 18 lb.; geese, 13 lb.

FRESH MEATS—Mutton, 9; ewes, 8½; lamb, 11; milk lamb, 12½; veal, 11; beef, steers, prime, 7; first, 7; second, 6½; third, 5½@6; pork, 8.

PROVISIONS — Lard, pure, per lb., tieres basis, Silver Leaf, 9½@10½; Rex, 9½; White Label, 10; Orange Blossom, 9½; Compound lard, per lb., 6½@7; cottolene, bbls., 7½; cottolene, white, 5s, 7.00 case; 10s, 6.85; 25s, 6.75; yellow, Texas grown, 1.75.

BACON—10-12 bacon, 16@16½; 14 Ave., 17½; Empress, 18; 6-8's, 16@17; Premium, 20; Gold Band, 20½; Diamond C bacon, 19; Hemet bacon, 22½.

PICKLED PORK—20.00 bbl.

DRY SALT PORK—Per lb., D. S. bellies, 11@ 12½; short clears, 11@12½; D. S. backs, 10½@ 12.

HAMS—Per lb., Rex, 15; Winchester, 14½; Premium, 13½; Gold Band, 15½; mild-cured hams, 12½; picnics, 9½@9½; Cal. hams, 9@ 10; Cal. rolled hams, 12@12½; Cal. picnics, 8½@ 9; 12 Ave. hams, 15@15½; Orange Blossom, 13½.

LIVE STOCK — Hogs, 5¼@5¾, cwt.; cattle, steers, 4½@4¾, cows, 3½; sheep, 3.00@4.00.

FLOUR AND FEEDSTUFFS — Flour, local mills, per bbl., 5.00; all eastern wheat, 5.25; wheat, 1.45@1.70; cornmeal, tiasis lbs., W. or T., 2.30 per cwt.; graham flour, tiasis lbs., 2.50 cwt.; rolled barley, 1.40 per cwt.; cracked corn, 1.50 cwt.; corn, 1.45 cwt.; bran, 1.20 cwt.; feed meal, 1.50 per cwt.; red oats, California, 1.40@1.50; red oats, Texas grown, 1.45@1.60; cocoanut cake, 1.50 cwt.; shorts, 1.45 cwt.; chicken meal, 2.25 cwt.; white oats, 1.65@1.90 cwt.

SUGAR — Prices are based on sacks of 100 lbs. Bbls. 10c, ½ bbls. 25c, boxes 50c, 50-lb. sacks 20c cwt. Golden C, 4.80; extra C, 4.90; fruit sugar, 5.10; Ext. C, 5.20; Golden C, 5.10; "D," 5.00; Magnolia "A," 5.30; tablets, ¼ bbl., 6.20; tablets, boxes, 6.45; cubes, "A," crushed, 6.45; powdered, 5.80; western, conf., A, 5.70.

MOLASSES AND SYRUPS—Wogan's maple syrup, 6-10, per case, 5.00; 12-5, per case, 5.00; 24-1, per case, 5.00; 24-½, per case, 3.00; Wogan's Cerro de Batteria, 6-10, per case, 3.75; Wogan's Fancy Sorghum, 6-10, 13-5, per case, 4.10; 24-½, per case, 4.00.

HAY—No. 1 barley hay, 15.00@16.00; No. 2, 12.00@14.00; No. 1 wheat hay, 14.00; No. 2, 11.00 @12.00; No. 1 grain oat hay, 17.00; No. 2, 13.00@ 14.00; northern alfalfa, 12.00; local, 14.00@16.00.

### LUMBER MARKET.

PRICES CURRENT. Pine in the rough, ranging from 10.00 to 24.00, according to size. Rough uppers, 28.00@40.00; worked uppers (flooring,) 25.00@46.00; stoping, 25.00@40.00; rustic, 36.00; ceiling, 30.00@36.00; lath, cariload lots, 4.00@4.50; less than carload lots, 4.00; Cl. O. P. finished, 40.00@45.00.

Redwood in the rough, 15.00@27.50; surfaced and rough, clear, 50.00; select lumber, rough select, less than clear, per M., 2.00; rustic, 45.00@51.50; siding, 22.50@50.00; T. and G. and S. L. stock, 25.00@40.00; shingles, 2.40; shakes, 10.00@18.00.

Mill prices: Siding, 1 edge, 1.50; sizing, 1 edge and surfacing, 1 edge, 2.00; surfacing, 1 to 4 sides, 2.00@4.00; resawing, 1 cut, 5.00; ripping, L, 1¼, 1½ and 2-inch stock, per M. lineal feet, .75; ripping, 2-inch and up, per M. lineal feet, 1.50.

In estimating on large lots, these prices are somewhat reduced.

### LOCAL PRODUCE MARKET.

The produce market yesterday was practically at a standstill on account of the rainy weather, and in the absence of important business prices were without quotable variance.

The butter market was not marked by any special change in the conditions that ruled Saturday. Fancy local creamery grades continued in limited supply and jobbers were strong in their demands for the maximum quotation for the favored brands.

Local ranch eggs were generally weaker, the ruling price being quoted at 30 and 31 cents for strictly fresh offerings. The official top quotation of the exchange was left at 32 cents, but few were being sold at that price; in fact, jobbers were selling more ranch eggs at 30 cents than at 31. A carload of eggs from Fresno is due today and will be offered at 30 cents flat.

The demand for apples was active and the market reflected the firmness previously quoted.

Trading in potatoes was of a tame jobbing character and the market displayed a quiet and listless pearance with the prevailing prices largely nominal in the absence of business. Onions were held well in hand at maintained prices.

General offerings of vegetables were scarce. Celery was particularly scarce and wanted; tomatoes were in moderate supply and the outlook is for advanced prices in the near future.

Live poultry is scarce and in keen request. Large fish and crabs were plentiful, but small fish and lobsters were scarce. Wild ducks were equal to the demand.

### NEW YORK MARKETS.
### SHARES AND MONEY.

[BY THE ASSOCIATED PRESS—P.M.]

NEW YORK, Jan. 15.—The upward tendency of prices was continued in today's stock trading, but the movement was diffused into some outlying quarters of the market, remote from the usual centers of activity. There was a conspicuous showing of a class of securities known in brokers' parlance as "cats and dogs." This course is viewed with dissatisfaction among speculators owing to the fact that it is a feature of the culmination of every prolonged speculation. The turning of the demand today to stocks of the lower grade was much more conspicuous in the industrial and miscellaneous stocks than in the lower grade railroad stocks. The sustaining forces in the later departments were still for the most part among the high-class securities. The Northwest granagers and Pacifics were notable examples, the Hill group, Chicago and Northwestern and its subsidiary stocks and St. Paul all rising notably. There was a continuance of the active profit-taking which characterized last week's market. The opening of the week brought in a considerable volume of new outside demand and this was taken advantage of to lessen the accumulations which were piled high by speculators during December. The large transactions for the account of single individuals were taken to indicate that some of the heavy operators were taking their profits on large lines of stock. Operations of the same class on the buying side were traceable to the stocks which made new advances and this caused the supposition that speculative accounts were being transferred on a large scale from stocks on which large profits have accrued into those which have moved but moderately hitherto. The profit taking was especially marked in the southwestern Pacifics, copper securities and some of the coolers. The news of the day to account for any of the movements was scanty beyond the continued relaxation in the money market. The approach for the time for the dividend meeting on Amalgamated Copper keeps alive active surmises on the probable rate and Union Pacific was also affected by dividend conjectures. Foreign markets took a tranquil view of the Morocco conference upon the eve of its convening. Gold was marked down in London. Foreign exchange was firmer here. Time loans for sixty and ninty days were made as low as 5 per cent. The strength of United States Steel preferred was an off-set to the prominence of some of the low grade industrials. The constant profit taking made mere impression on prices late in the day than at any other time. The closing was fairly steady but at only slight rallies from the afternoon reaction.

Bonds were firm. Total sales par value $4,770,000.

### Closing Stocks—Actual Sales

| | Sales. | High-est. | Low-est. | Closing bid. |
|---|---|---|---|---|
| Adams Express | | | | 140 |
| Amalgamated Copper | 121,800 | 114¾ | 112¾ | 113¾ |
| Am. Car & Foundry | 27,200 | 45 | 43¾ | 44¼ |
| Am. C. & F. pfd. | 2,500 | 105¾ | 101 | 101¾ |
| American Cotton Oil | 5,900 | 42¾ | 41¾ | 41¾ |
| Am. Cotton Oil pfd. | .... | .... | .... | 91 |
| American Express | 100 | 228 | 228 | 227¼ |
| Am. Hide & L. pfd. | 200 | 40¾ | 40 | 39½ |
| American Ice | 8,500 | 45 | 41½ | 44¾ |
| American Linseed Oil | 200 | 21¾ | 21 | 21 |
| Am. Linseed Oil pfd. | .... | .... | .... | 41¼ |
| American Locomotive | 25,100 | 75¾ | 73¾ | 74¾ |
| Am. Locomotive pfd. | 1,400 | 120¾ | 120 | 120¾ |
| Am. Smelting & Ref. | 61,300 | 163¾ | 163¾ | 163 |
| Am. S. & R. pfd. | 1,500 | 128 | 127 | 127¾ |
| Am. Sugar Refining | 4,400 | 141¾ | 140¾ | 140¾ |
| Am. Tobacco, pfd. cer. | 900 | 105¾ | 105¼ | 105¼ |
| Anaconda Mining Co. | 21,600 | 268 | 263½ | 262 |
| Atchison | 22,200 | 95¾ | 93¾ | 95¾ |
| Atchison pfd. | 100 | 104 | 104 | 104 |
| Atlantic Coast Line | 3,400 | 163¾ | 163¼ | 162¾ |
| Baltimore & Ohio | 10,800 | 115¾ | 114¾ | 114¾ |
| Bl. & O. pfd. | .... | .... | .... | 96 |
| Brooklyn Rapid Transit | 22,200 | 82¾ | 80 | 80¾ |
| Canadian Pacific | 3,700 | 175 | 174¾ | 174¾ |
| Central of New Jersey | .... | .... | .... | 225 |
| Chesapeake & Ohio | 2,200 | 47¾ | 46¾ | 47¾ |
| Chicago & Alton | 1,600 | 35¼ | 34 | 35 |
| Chicago & Alton pfd. | 200 | 80 | 80 | 80 |
| Chicago Great Western | 9,900 | 22¾ | 21½ | 22 |
| Chicago & N. W. | 1,600 | 237 | 236½ | 239 |
| Chicago, M. & St. Paul | 15,000 | 185 | 183¾ | 183¾ |
| Chicago Ter. & Transe. | 500 | 17¾ | 17 | 18 |
| Chicago T. & T. pfd. | .... | .... | .... | 36 |
| C., C., C. & St. Louis | 2,500 | 105¾ | 105¾ | 105¾ |
| Colorado Fuel & Iron | 42,200 | 64¾ | 60¾ | 63¾ |
| Colorado & Southern | 18,800 | 36¾ | 35 | 36 |
| Colo. & So. 1st pfd. | 400 | 71¾ | 71½ | 71¾ |
| Colo. & So. 2nd pfd. | 1,400 | 54 | 53¾ | 53¾ |
| Consolidated Gas | 1,600 | 171½ | 170¾ | 170½ |
| Corn Products | 1,200 | 18¾ | 17¾ | 17¾ |
| Corn Products pfd. | 300 | 58¾ | 56 | 54 |
| Delaware & Hudson | 600 | 227 | 226 | 225¾ |
| Del., Lack. & Western | 200 | 472 | 468 | 465 |
| Denver & Rio Grande | 900 | 46 | 45½ | 45¾ |
| D. & R. G. pfd. | 300 | 89¾ | 89½ | 89¾ |
| Distillers' Securities | 3,600 | 52 | 50¾ | 50 |
| Erie | 81,400 | 39¾ | 38¾ | 40¾ |
| Erie 1st pfd. | 5,100 | 82 | 81¾ | 82¾ |
| Erie 2nd pfd. | 1,500 | 75¾ | 74¾ | 75¾ |
| General Electric | 800 | 178 | 177¾ | 178 |
| Hocking Valley | .... | .... | .... | .... |
| Illinois Central | 700 | 176 | 175½ | 176 |
| International Paper | 8,300 | 26¾ | 25¾ | 25¾ |
| Int'l Paper pfd. | 1,200 | 69¾ | 68¾ | 69¾ |
| International Pump | 100 | 55 | 55 | 55 |
| Int'l Pump pfd. | 100 | 81¾ | 81¾ | 81¾ |
| Iowa Central | 1,200 | 34¾ | 33 | 33 |
| Iowa Central pfd. | .... | .... | .... | 72 |
| Kansas City Southern | 4,000 | 28¾ | 27¾ | 28 |
| K. C. Southern pfd. | 1,100 | 64¾ | 64 | 64¼ |
| Louisville & Nashville | 2,600 | 154¾ | 153¾ | 153¾ |
| Manhattan L. | .... | .... | .... | 155 |
| Metropolitan Securities | 1,700 | 75¾ | 74 | 74¼ |
| Metropolitan St. Ry. | 7,400 | 126¾ | 125¾ | 125¾ |
| Mexican Central | 13,500 | 28 | 27¾ | 27¾ |
| Minn. & St. Louis | 200 | 87¾ | 87¾ | 87¾ |
| Mo. St. P. & S. St. M. | 500 | 161¾ | 160 | 160 |
| Minn. St. Paul pfd. | .... | .... | .... | 150 |
| Missouri Pacific | 29,300 | 105¾ | 103¾ | 104 |
| Missouri, Kan. & Texas | 6,700 | 25¾ | 25¼ | 25¼ |
| M., K. & T. pfd. | 4,100 | 71¾ | 71 | 71¾ |
| National Lead | 16,600 | 85¾ | 83¾ | 84¾ |
| N. Y. Central | 2,200 | 156¾ | 155¾ | 156 |
| N. Y., Ontario & W. | 1,600 | 53¾ | 52¾ | 53¼ |
| Norfolk & Western | 2,000 | 69 | 68¾ | 68¾ |
| N. & W. pfd. | .... | .... | .... | 83½ |
| North American | 4,000 | 105¾ | 104 | 104¾ |
| Pacific Mail | 50 | 49 | 49 | 49 |
| Pennsylvania | 40,700 | 140¾ | 144¾ | 140¾ |
| People's Gas | 1,600 | 105¾ | 105¾ | 105¾ |
| P., C. C. & St. Louis | .... | .... | .... | 131½ |
| Pressed Steel Car | 13,600 | 60 | 57¾ | 58¾ |
| Pressed Steel Car pfd. | 1,700 | 102½ | 101 | 102 |
| Pullman Palace Car | 900 | 247½ | 245 | 243 |
| *Reading | 81,500 | 143¾ | 141¾ | 142¾ |
| Reading 1st pfd. | .... | .... | .... | 87½ |
| Reading 2nd pfd. | 600 | 97¾ | 97 | 97¾ |
| Republic Steel | 4,900 | 24 | 23 | 23¾ |
| Republic Steel pfd. | 1,100 | 91¾ | 90¾ | 91¾ |
| Rock Island Co. | 5,700 | 24¾ | 23¾ | 24 |
| Rock Island Co. pfd. | .... | .... | .... | 57¾ |
| Rubber Goods pfd. | 100 | 108¾ | 108¾ | 108¾ |
| St. L. & S. F. 2nd pfd. | 200 | 68¾ | 68¾ | 68¾ |
| St. Louis, S. W. | 4,600 | 28¾ | 24¾ | 24¾ |
| St. Louis, S. W. pfd. | 1,700 | 61 | 58¾ | 58¾ |
| Southern Pacific | 14,400 | 69 | 68¾ | 68¾ |
| Southern Pacific pfd. | .... | .... | .... | 111 |
| Southern Railway | 10,300 | 30¾ | 29¼ | 30¼ |
| So. Railway pfd. | 400 | 69¾ | 68¾ | 69¾ |
| Tenn. Coal & Iron | 2,400 | 161¾ | 160 | 160 |
| Texas & Pacific | 6,300 | 28¾ | 27¾ | 28¾ |
| Toledo, St. L. & W. | 900 | 27¾ | 27 | 27¾ |
| Tr. St. L. & W. pfd. | 300 | 47¾ | 47¾ | 47¾ |
| Union Pacific | 142,500 | 167¾ | 164¾ | 164¾ |
| Union Pacific pfd. | 1,000 | 96¾ | 95¾ | 95¾ |
| United States Express | 600 | 129 | 125 | 123 |
| United States Realty | .... | .... | .... | 95 |
| United States Rubber | 21,800 | 57 | 54¾ | 54¾ |
| U. S. Rubber pfd. | 2,800 | 115 | 113¾ | 114 |
| United States Steel | 120,200 | 45¾ | 44¾ | 44¾ |
| U. S. Steel pfd. | 11,100 | 107¾ | 106¾ | 106¾ |
| Va. Carolina Chemical | 2,400 | 55¾ | 54 | 54¾ |
| Va. Carolina Chem. pfd | 200 | 115¾ | 114¾ | 114 |
| Wabash | 1,200 | 25¾ | 24¾ | 25¼ |
| Wabash pfd. | 9,700 | 47¾ | 47¾ | 47¾ |
| Wells-Fargo Express | .... | .... | .... | 240 |
| Westinghouse Electric | 200 | 173¾ | 170 | 170 |
| Western Union | 3,000 | 90¾ | 89¾ | 90 |
| Wheeling & Lake Erie | 400 | 19¾ | 18¾ | 18¾ |
| Wisconsin Central | 2,700 | 33¾ | 32 | 31¾ |
| Wisconsin Central pfd. | 3,200 | 84 | 82 | 82¾ |
| Northern Pacific | 1,700 | 211 | 208 | 209¾ |
| Central Leather | 9,600 | 49¾ | 48 | 48¾ |
| Central Leather pfd. | 1,200 | 102¾ | 101¾ | 101¾ |
| Schloss Sheffield | 400 | 94¾ | 92 | 92¾ |

Total sales for day..1,572,800

*Ex-dividend.

### Bond List.

| | | | |
|---|---|---|---|
| U. S. R. 2s reg. | 103½ | Japan 4s, 2nd Ser. | 100 |
| U. S. R. 2s coup. | 103¾ | Japan 4½s, certif. | 94½ |
| U. S. 3s reg. | 102¾ | Jap. 4½s, 2nd ser. | 94¾ |
| U. S. 3s coup. | 103 | L. & N. Un. 4s | 101 |
| U. S. old 4s reg. | 107 | Mex. Cent. 1st con. 4s | 79½ |
| U. S. old 4s coup. | 108 | Mex. Central 4s | 79¼ |
| U. S. 4s reg. | 112¾ | Mex. Cent. 1st Inc. | 25¾ |
| U. S. 4s coup. | 113¼ | Mex. Nat'l R. 1st 4s | 98 |
| Am. Tobacco 6s | 118 | Mex. Nat'l Ry. 4s | 94 |
| Am. Tobacco 4s | 115¾ | M., K. & T. 2nds | 90¼ |
| Atchison, Gen. 4s | 103¾ | M., K. & T. Prs. | 96¾ |
| Atchison, Adj. 4s | 94¾ | Mex. Nat'l Ry. 4s | 98 |
| Atlantic C. L. 4s | 97¼ | N. Y. C. Gen. 3½s | 93 |
| B. & O. 4s | 104¾ | N. Y. C. 4s | 103¾ |
| B. & O. 3½s | 94¼ | N. Y. & N. E. 4s | 97 |
| B. & O. S. W. 4s | 97 | N. & W. Con. 4s | 102¾ |
| Can. of Ga. 5s | 113¾ | Oregon S. L. 4s | 97 |
| C. of Ga. 1st Inc. | 87 | Reading Gen. 4s | 102¾ |
| C. of Ga. 2nd Inc. | 81 | St. L. & S. F. Gen. 6s | 116¾ |
| C. of Ga. 5s | 108 | St. L. & S. F. 4s | 94 |
| C. & O. 4½s | 100¼ | St. L. & S. W. 4s | 90¼ |
| C. & A. 4s | 97¾ | So. Pacific 4s | 94 |
| C. I. & G. R. 4s | 89½ | So. Pacific Cv. 4s | 94 |
| C. R. I. & P. 4s | 89

...os Banks

...on Ordinary Savings Deposits.
...ns. Loans on Real Estate.

J. H. Braly, Pres.
A. H. Braly, V.-Pres.
W. D. Woolwine, V.-Pres.
Chas. H. Toll, Cashier.

DIRECTORS
J. M. Elliott — C. C. Julian
J. N. Van Nuys — E. C. Hart
J. S. Cravens — F. C. Howes
W. S. Bartlett — W. K. Bixby

M. N. Avery, Pres.
Gail B. Johnson, V.-Pres.
W. F. Callander, Cashier.

Capital and Surplus, $630,000.00
Total Assets, $14,000,000.00

...SAVINGS BANK
Southwest Corner Second and Spring
...PLUS $255,000.00
... $630,000.00

...VINGS BANK IN CALIFORNIA
...of our Deposits to Capital Stock.
3 per cent. paid on Ordinary Deposits
Safe Deposit Boxes for Rent

...IN REAL ESTATE
...ANCH, 1954 East First St.
...OR BUSINESS

...TS TRUST ...ANY
...the management of
...o higher than those
...We maintain a well
...for the handling of
...ist in closing your

$50,000.00
...Broadway.

...QUITO FLEET.
...SAT. JAN. 13.
...and Nellie, from Long
...Tong, with sardines
...and Borrich, from fishing
...and Nellie, for Long
...banks, and returned

...ER SAN PEDRO.
High. Low.
1:50 a.m. 7:12 a.m.
2:30 p.m. 7:28 p.m.
3:07 a.m. 8:27 a.m.
3:40 p.m. 8:37 p.m.
4:31 a.m. 10:15 a.m.
5:10 p.m. 9:47 p.m.
5:36 a.m. 11:00 a.m.
6:04 p.m. 10:37 p.m.
6:36 a.m. 12:04 p.m.
6:59 a.m. 11:37 a.m.
7:30 p.m. 1:34 p.m.
7:58 a.m. 0:34 a.m.
8:55 p.m. 2:17 p.m.
9:30 a.m. 1:42 a.m.
10:24 p.m. 3:58 p.m.

...DING & LOAN ASSOCIATION
Assets $1,270,...
...p; makes loans on monthly ...

...ORS:
...TOPHER, N. BON...
...LMAN, E. A. Wi...
...M. HUNTER, Secretary.
...ANGELES, CALIFORNIA

...VESTMENT.
... yield 4 per
... yield 4½ per
... yield 4.15 per
... yield 5 per
...ation, describing
...n and offer, com-
...54 Railroads,
...porations.

...ATE RECORD
...TRANSFERS.
...SDAY, Jan. 15, 1906.
...to North Furstenfeld
...lot 1, block 10, Central Arlington.
...ing to John Fribourg, ...
...C. Sherman tract.
...Connell, lot ...
...B Lancaster, ...
...F. Mott tract, ...
...Henderson to Helen ...
...Hamilton Hgts, ...
...Thomas to W A ...
...block 8, Moran tract, ...
...Thomas to Clara M ...
...to Fanny Tanen ...
...Witmer's sub of ...
...to R O Miller, ...
...Hills & Wicks ext ...
...lots 4, 5, 9, 10, 11 ...
...and 2nd st and adj ...
...to D G Murray, part ...
...of lots 3, 14 and ...
...and part lot 1, ...
...block 72, ...
...to John Lorz, lot 2, ...
...to Elijah Sham- ...
...Hgts, $10. ...
...Bedford to Wil- ...
...lot 22, South ...
...Wade, lots 4 and 12, ...
...lots 7 and 8, ...
...to George Nowlin, ...
...Angeles Hgts, ...
...to Neil Du ...
...Angeles Hgts, ...
...to Agnes B Vall, ...
...block 10, ...
...to Mary ...
...and Wm Adams & ...
...A Carr, lot 11, block ...
...Edwards, lot 42, ...
...Chevrette to L A ...
...block H, West ...
...to G Sand- ...
...and Mary McCarth ...
...of tract No ...
...to Maude ...
...Lake De- ...
...Gen. lot 22, Clark ...
...to John and ...
...and 4 Simon tract, ...
...Hall and Flora ...
...and Clara M Wil- ...
...to Anna Fay, ...
...and Laura E ...
...Block and tract, ...
...lots 2, 3 and 4, ...
...to Mary B ...

...Investment
...ARES OF THE
Six Per Ce...
Non-Taxa...

...FADLEIGH, Secretary; L. C. ...
...ust Co.; D. K. EDWARDS, ...
...General Superintendent Bank ...
...USE BLOCK

...Kendall 85; Mohawk 81; Mo...
...Star 89; Original Bullfrog 14...
...Standstone 102; Montana 86; ...
...Home 5...
San Francisco Mining Sto...
SAN FRANCISCO, Jan. 15.—The ...
...quotations for mining stocks ...
...follows:
... 1 Justice ...
... 6 Kentucky Con ...
... 15 Lady Wash ...
... 3 Mexican ...
... 11 Occidental Con ...
... 1 Ophir ...
... 40 Potosi ...
... 10 Savage ...
... 7 Sierra Nev ...
... 4 Union Con ...
... 7 Utah Con ...
... 7 Yellow Jac ...
San Francisco Produ...
SAN FRANCISCO, Jan. ...
...Telegraph, 10.
Gray Hair Quickly Restored
...natural color by using Alkaher...
...ena. Sure, harmless! ...
...u Want to Go East C...
...Illinois Central R.R. ...
Colonial Mortgage & ...
Trust Co.
...al Estate and Financial ...
...Mortgage and Collateral Loans
...ve at all times high-class ...
...Telephone: Main 6...


## SHIPPING.

...PEDRO, LOS ANGELES, ...
...SUNDAY, JAN. 15. ...
...Wood, five days from ...
...to San Francisco, five days ...
...Coos Bay, Fourteen days ...
...Cal. Coal, Timber, from Co- ...
...MONDAY, JAN. 15. ...
...Hueneme, for Eureka ...
...Cal. Beans, for Tacoma, ...
...Cal. Jewelry, for ...
...Cal. Jerguson, for Tacoma, ...
...TUESDAY, JAN. 16. ...
...Pier No. 2, wharf. ...
...Pier No. 1, wharf. ...
...P. C. Co. wharf. ...
...Pier No. 2, wharf. ...
...P. C. Co. wharf. ...
...Pier No. 1, wharf. ...
...P. C. Co. wharf. ...
...Pier No. 2, wharf. ...
...Pacific wharf. ...
...Pier No. 1, wharf. ...
...Pier No. 2,

# INDUSTRIAL FREEDOM MUST BE PRESERVED.

## *Los Angeles Captains of Industry Hurl Defiance at Labor Agitators at Annual Meeting of Merchants' and Manufacturers' Association.*

"STAND together for your rights as American citizens and refuse to be dictated to by any gang of union-labor agitators.

"If the union thugs threaten to boycott you, tell them to go ahead. They have made others rich this way and it will help your business with the respectable and law-abiding citizens of the city."

"There are now positions for nineteen printers in Los Angeles and there are 200 men anxious for the jobs."

These are a few of the sentiments and statements expressed by prominent business men, captains of industry in their various lines at the annual meeting of the Merchants' and Manufacturers' Association held in the association rooms last night.

The secretary's report showed that the association now numbers more than five hundred members, all bona fide merchants and manufacturers. The annual meeting was well attended and was enthusiastic.

The policy of the association in regard to the labor unionists who are now attempting to fasten their grip upon the very vitals of this city was clearly outlined. Secretary Zeehandelaar was called to speak upon the question and he responded in part as follows:

WHAT THEY STAND FOR.

"As secretary of this organization and also of the Citizens' Alliance I have been attacked personally by the labor unionists. Some people and some newspapers say that the Citizens' Alliance is 'busting unions.' We are doing no such thing. I say we because I know so well the feeling of each member of that association. We have no objection to men forming unions for the uplifting or benefiting of the laboring men. But we do believe in the principles taught in the Constitution of the United States and we refuse to be dictated to. We stand on our rights as American citizens. Do you know that every man in the city and county employed in the city and county government of San Francisco, from the man who cleans the spittoons in the City Hall to the Mayor carries a union card?

"Gentlemen, we are drifting to that condition of affairs in this city. It's time we woke up and became more active. Look at these totem-cursed cities; see what the effect of the unions is there. Do you want such a condition to exist here?

"Did any of you attend the so-called labor meeting the other night? Some newspapers say the account of that meeting published in The Times was exaggerated. It was not exaggerated, it was correct from start to finish.

"There was a man there who draws $100 per month from the city, and he got up in that meeting and said he went downtown one day determined to kill one of the most prominent men in this city, and was only dissuaded from actually carrying out his intention by the arguments of his friends. Is he a fit man to represent the people of this city?"

"No! No! He is an anarchist," came back from the scores of business men present.

"Why is Howton making all these speeches?" continued Mr. Zeehandelaar. "He has been told by the laborite gang that he can be the next Mayor of Los Angeles, and he is slated as the labor-union candidate for the next election. They tell him he can win here as easily as Schmitz did in San Francisco, and he is just poor fool enough to believe it."

On motion of J. O. Koepfli the association by a unanimous vote passed a vote of confidence in their secretary.

"STAND TOGETHER."

President Niles Pease then addressed the meeting, and said in part:

"I have stood firm on this labor proposition since they first attempted to dictate to me. Stand together for your rights as American citizens, and refuse to be dictated to by any gang of union totems.

"They boycoted me once, but my business continued to grow just the same. They sent out cards all over the city trying to keep people from trading with me, but it turned out to be a big advertisement for my business.

"I think a great deal of the laboring men, and those who have worked for me will tell you so. I can refer you to any of them. But when they come to you and dictate, or try to dictate, any man with any of the American spirit in him would rise up and rebel, stand for his rights, and he would get them, too.

"There are those working in the union camps here who have no principle, who will stop at nothing. It would be the pride of their hearts if they could down Los Angeles. And why is this so? Just because Los Angeles contains Gen. Otis, the Los Angeles Times and enough independent Americans to make it impossible for the totems to boss the city. Gen. Otis with his paper, The Times, has done wonders for Los Angeles. There is not a better paper in the country for news or principle than The Times, and to Gen. Otis belongs much of the credit of keeping Los Angeles free."

Mr. Pease's words were enthusiastically received and heartily applauded.

THE LATE PRINTER'S STRIKE.

Mr. R. W. Pridham addressed the association regarding the printers' strike and the condition existing at noon on Monday. He said, in part:

"I can state that, with the exception of two printing establishments in this city, all of the employing printers are now solidly united against the exorbitant, unjust and un-American demands of the Typographical Union and I will further state in the most emphatic manner that we will stand by our flag and by our determination to run our own business, in our own way, and with our own workmen. We have won the strike and at no time during the controversy have we ever sought an interview with the walking delegates and agitators of the local Typographical Union, nor would we meet them on any proposition, for the simple reason that we have nothing to discuss with them. Our shops are running to our satisfaction and no compromise has ever been thought of, notwithstanding the statements of the unions.

"This association prior to the 1st of January, when the strike was inaugurated, passed a resolution requesting the mercantile community to give us its moral support, and the words of encouragement that the employing printers have received in response to that circular are fully appreciated by us and have proven to us that the merchants of this great city are in absolute sympathy with the stand that we have taken.

"I will here state that the number of men and boys who surrendered their positions at the dictation of the walking delegates were less than one hundred and fifty. The number of positions vacant at 11 o'clock this morning, so far as forty-three offices were concerned, are as follows:

"Thirty-four report no help needed; in the other nine shops they have positions vacant for thirteen men and six boys, making a total of nineteen positions to fill at the present time. The boys' positions we will fill from our school of instruction; the other positions will be filled as fast as the men arrive from the outside."

MORE MEN THAN PLACES.

In discussing this address Enoch Knoch of the Commercial Printing House stated that while there were nineteen places vacant there were two hundred men already within reach of Los Angeles who would gladly take them, and who were waiting for the word to come.

"We want to give the men who were working for us a chance to wake up and come to themselves, and then return to their places," said Mr. Knoch. "Many of them have families here, and we have nothing against them even if they have tried to put us in the hole. Many have discovered that they had been made dupes of by the totems, and they have torn up their union cards and returned to work. We expect others to do the same, and will give our old men the preference so soon as they promise to behave. If we needed 200 men we could get them here in a very few days. We have won the strike, but we are not disposed to rub it in; we intend to treat our men better than they treated us."

The result of the annual election of directors was announced, and the following declared elected to the board of directors: A. S. Abbott, W. H. Joyce, J. Luckenbach, M. H. Newmark, R. W. Pridham, J. M. Schmeider, E. B. Tufts, Perry W. Weidner and John Kahn. The reports of the president, secretary and treasurer showing the work accomplished during the past year were then taken up.

PRESIDENT'S REPORT.

The report of Niles Pease, the retiring president of the Merchants' and Manufacturers' Association, covers the work of that organization for the last year and shows what a factor in the growth of the city it is. The many problems that the directors have faced have been settled for the best interests of the city as they saw them, and the general result has been most satisfactory.

The growth of Los Angeles in the past year has been phenomenal, as everyone knows, but how great it has been only figures can tell. The bank clearances for the year show a gain of 38 per cent. over last year, and their total amount, $478,985,298, places Los Angeles sixteenth in the list of American cities. Ten years ago they were less than one-eighth of this—what they will be in another ten years no one can say. Two millions is the increase in the value of the building permits over last year, and Los Angeles now stands sixth in the United States, with over $15,000,000 expended during the year.

Some manufacturing industries have doubled their capacity, and nearly all have made some increase. Many new industries have been added to the list. Merchants as well have done a greater business this year than ever before, both the retail and the wholesale houses. The cause of this prosperity Mr. Pease finds in the labor conditions. The report goes on thus:

INDUSTRIAL CONDITIONS.

"This showing, flattering and encouraging in every respect, is due to a great extent to the harmonious and happy relations that have existed between capital and labor, and is mainly due to the reputation that Los Angeles has obtained throughout the United States as being absolutely free from industrial disturbances and the interference of labor agitators. But unfortunately just now dark clouds appear on our horizon of prosperity. Threats of strikes and boycotts are issued openly by so-called labor leaders in our city and their language indicates that an industrial upheaval is no impossibility in the near future. Boasts have openly been made that Los Angeles will be placed in the same category with San Francisco, where every man in the employ of the city and county government, from the janitor to the Mayor, is required to present his card of membership in a labor union before he is recognized.

"This association has always stood, and I know that I reflect the sentiment of every member within our organization when I say that it always will stand, as the champion of that great fundamental principle that gives every man an opportunity to earn an honest living, whether he belongs to a labor union or desires to act independently.

STAND FOR OPEN SHOP.

"When, a few months ago, a strike in the printing establishments of this city was assured, our board of directors passed a resolution, asking our members to give the employers their moral support in their effort to manage their own business without the interference of professional agitators, and to stand by them in their declaration for an open shop. It is not with a spirit of malice or with a view to curtail the rights of any man that we requested the mercantile community to take a solid stand against the principle of the closed shop.

"But we were in possession of reliable information that proved to us the necessity of presenting a solid front against the unjust, unreasonable and unfair demands that were to be made by the labor organizations in an attempt to involve our city in an industrial war, that can have for its ultimate effect only the destruction of our prosperity.

"I believe that this association will continue to adhere to its policy to live at peace with organized labor as long as that body of men act within their rights, but that we will resent any interference with our rights as employers in the selection of employés, as long as the latter are efficient, faithful and law-abiding citizens."

AGAINST "CHARITY" FAKES.

During the last year the Charities Indorsement Committee has been constituted of two members of the City Council and a committee from the Merchants' and Manufacturers' Association, who have made investigations regarding donations to charitable and philanthropic institutions. In 1904 $440,000 was collected by these institutions. To protect them and the merchants of the city from frauds and fakes the committee has held regular meetings, at which demands for indorsement for charitable purposes have been thoroughly investigated, and if the cause was found to be worthy, proper credentials were issued. Many frauds were uncovered, and legal action was resorted to in one case where a woman collected over $3000 for a cause that never received the funds.

The association took part in the anti-saloon campaign, for which it was severely criticised in some quarters. Believing that the commercial interests of the city were affected, the board of directors submitted the question to the members and acted in accordance with that vote.

Elaborate preparations are being made by the committee of the association and the committee of the Shriners, to entertain the members of that order who will come here in May. Every effort is being made to provide proper and hospitable entertainment and maintain the reputation of Los Angeles for its good-fellowship.

MONEY FOR FIESTA.

To show our distinguished guests the advantages, possibilities and future of Los Angeles in a satisfactory manner, $50,000 must be raised for the Fiesta and the entertainment of the Shriners. Every visitor will be a walking advertisement for Southern California, if he is properly treated and given the opportunity to examine our resources and attractions. The burden of this should not rest entirely on the shoulders of the merchants, but every property owner should contribute liberally to the fund. The report continues:

"The merchants and property owners on Broadway and Spring street are to be congratulated on the public spirit manifested by them in establishing a lighting system, that for beauty and attractiveness has no equal in the United States, and perhaps the world.

"It is to be hoped, if the financial condition of the city treasury warrants a further extension of this system, that the entire business section will soon be illuminated and beautified in the same manner.

"We have endeavored to impress upon our members the justice of a strict compliance with the child-labor law, and I am happy to state that in no city in the State have the provisions of that act been more thoroughly complied with, and are the children more properly protected than by the merchants and manufacturers of Los Angeles.

AGAINST "DISCOUNT" CLUBS.

"Several attempts have been made by promoters to fasten on the merchants so-called discount clubs, and it required strong efforts on our part to frustrate the plans of those self-appointed benefactors. The association is absolutely and positively opposed to a scheme of this character, as it benefits neither the merchant nor the customer, but only fills the pockets of the smooth schemer.

"Your board of directors have kept a watchful eye upon municipal affairs, as far as they came within the scope of the objects for which we are organized. It is to be regretted that, notwithstanding the request from the civic bodies and the strong plea by the former Chief of Police, that the so-called Foster police alarm system has not been inaugurated.

"We have assisted in every possible way, by the appointment of a committee to investigate the Owens River Valley project, and believe with the majority of the people that the realization of the plans will be the greatest factor in the upbuilding of Los Angeles.

"A committee was also appointed to further the proposition of consolidating the city and county governments and that committee is now actively engaged in that work.

"Another committee is now considering the feasibility of holding at some future time an international exposition in this city. Such a project would be of incalculable value to Southern California, and, while it will require strong financial backing, the benefits to be derived would far exceed the cost incurred.

ASCOT EVILS.

"Realizing the evil effects of gambling in every form, the association has added its protests to those of other organizations, in regard to Ascot Park, and it is earnestly hoped that the Board of Supervisors will heed the request made to lessen the danger to men and women from that source."

In closing, President Pease expresses his regret at severing his connection with the officials of the association, and acknowledges with pleasure the hearty coöperation and courtesy of the members, and especially the assistance of the secretary.

SECRETARY'S REPORT.

The secretary's report states that the membership roll has passed the five hundred mark, and is well on its way toward six hundred. As only bona-fide merchants and manufacturers are eligible, the increased membership is a strong indorsement of the objects, purposes and accomplishments of the association.

Hearty coöperation is asked for the Charities Indorsement Committee. A thorough system has been inaugurated, that will protect worthy institutions and expose every unworthy appeal for aid under the guise of charity or religion. Four or five applications are made every day for indorsement of every conceivable scheme, and nearly all are attempts to make an easy living at the expense of the merchants.

Social gatherings are the feature of many of the eastern organizations of this kind, and informal dinners are one of the strongest attractions. The local committee appointed for this purpose will devote greater attention to this form of social gathering in the future.

Referring to the coming Fiesta, the secretary draws attention to the direct and indirect benefits that will accrue to the city from the visit of the Shriners. About one-half the necessary $50,000 for entertainment has been subscribed. Early completion of the fund is urged.

TREASURER'S REPORT.

The report of the treasurer, Perry W. Weidner, shows that there was on hand a year ago a balance of $532.62. During the year $5353 was received from the secretary, making a total of $5885.62. Of this, $4842.26 was paid out on vouchers, leaving on hand at the present $1043.36.

Former President Koepfli in a few earnest words of appreciation reviewed the work accomplished by President Niles Pease, who has been at the wheel of the Merchants' and Manufacturers' Association for four years, and has declined the honor of again being elected, and assured the president, who is about to retire, of the high regard in which his fellow-members of the association hold him. Then on behalf of the association, he presented to President Pease a magnificent silver tea service.

President Pease was so moved that he could hardly speak for a few moments. When he could master his voice, he assured his fellow-members of his heartfelt appreciation, and said that he would treasure the gift for its association so long as he lived, and that his children would treasure after him. "I have tried to win the respect and regard of my fellow-men," said Mr. Pease, "by living as near as I could to the principles taught by the Golden Rule. If I have won that regard and respect it is the best testimonial I can leave behind me when I am called hence. Gentlemen, I thank you from the bottom of my heart."


How Many Birthdays?

You must have had 60 at least! What? Only 40? Then it must be your gray hair. Ayer's Hair Vigor stops these frequent birthdays. It gives all the early, deep, rich color to gray hair, checks falling hair, and keeps the scalp healthy. J. C. Ayer Co., Lowell, Mass.



Have You Looked for "38"?

We are not going to tell you what it is; you must come and see. Let us say this much—if you overlook "38" you are passing up a bargain.

Hamburger's

127 to 147 N. Spring St. Opp. Old Courthouse

$1.50 White Shirt Waists

An advance shipment of styles; 100 doz. in the lot; materials lawns or percales; tiles; trimmed with lace dery insertions or tucks dery.

SPECIALS FOR

"Memorable Tuesday"

FROM THE GREAT

JANUARY CLEANUP SALE

Last week everything was moulded into shape for the biggest of all our January Clean-up Sales and this week there is not a department in the house that cannot offer you from a dozen to a hundred very special bargains. When we cut prices on merchandise, the other fellow will follow, for the public learned long ago that "What others advertise we sell for less." There is a great reason why we ask you not to forget "Memorable Tuesday," and when our new store is completed it will be the greatest merchandising mart in the entire West.

We present a recapitulation of the main features of this week's Clean-up Sales and append a few of the representative bargains:

Cleanup Sale Men's and Boys' Clothing
Cleanup Sale Fans : Veils : Neckwear
Cleanup Sale "White Fair" Undermuslins
Cleanup Sale Dress Goods and Silks
Cleanup Sale Shoes
Cleanup Sale Winter Millinery
Cleanup Sale Suits and Waists

Cleanup Sale Hosiery : Knit Underwear
Cleanup Sale Carpets : Rugs : Matting
Cleanup Sale Curtains : Portieres : Blankets
Cleanup Sale Crockery
Cleanup Sale Stationery : Books
Second Week of Great Woodenware Sale
Second Week January Linen Sale

$1.50 Silk Belts At 75 Cents

A line of imported Taffeta and Crepe Chiffon silk belts with large or small buckles; some mounted in pearls and turquoise; a choice assortment with plain or girdle backs. Clean-up Sale price ..... 75c

25c Children's School Plaids, Yard, 15c

One case of serviceable dress goods for children's school dresses; choice assortment of stripes and plaids; bookfold; reduced from 25c for the Clean-up Sale, yard ..... 15c

$3.00 Alligator Bags At 89 Cents

Real Alligator shopping bags; black or brown; somely finished; lined with Moire silk; leather covered steel frames, with rivet-ed handles; are of the latest shapes and in sizes up to 10 inches. Clean-up Sale price, choice .....

Women's $3 Shoes and Oxfords at, Choice $1.23

An aggregate of several hundred pairs of broken lines and odd lots. The shoes are of Vici kid, lace or Blucher style with welted, turned or McKay sewed soles, patent tips and opera or military heels; the Oxfords of Vici kid, tan calf, patent kid, colt and calf skin; welted or turned soles; military, high spike or Louis XV heels. Not a pair in the lot worth less than $2.50 and most of them positively $3.00. Offered at, choice, $1.23.

39c for 69c All Silk Black Venetian

25 pieces 38-inch twilled face Venetian, with back; very firm and durable for suits, coats; an excellent black, and when sponged spot. Is of good weight and all wool; priced while it lasts, a yard, 39c.

$7.50 Ruffs, Scarfs And Collars ..... $1.00

Liberty silk and chiffon ruffs, scarfs and boas, slightly soiled from display; are in white, cream, ecru and black; some cape effects, with long plaited ties; some scarfs of puffed chiffon with braid; others round fluffy ruffs with silk ruching; values to $7.50.

49c 10-Inch Gold Seal Records ..... 25c

They are the clearest tone records made and comprise the latest favorite pieces. You pay 60c for any make of 10-inch disc records in other stores.

79c All Silk Peau de Soie, Yard .....

8 pieces of a 19-inch fine all silk Peau de Soie; soft, mellow quality; with pure silk back; a very suitable for waists and dresses; to now at 79c.



Harry Arlington Heights

Jackin's Tract No. 2

THE BEST YET

On Crenshaw Boulevard—90 Ft. Wide From Washington to Adams

CEMENT WALKS and CURBS

Prices $600 to $1050 Lots Average 50x150

Oiled Roadway 17 Feet Parking 35 Feet House Line

1-4 Down, Balance 6, 12, 18 Months Terms Or 1-3 Down Balance 9-18 Months 6%

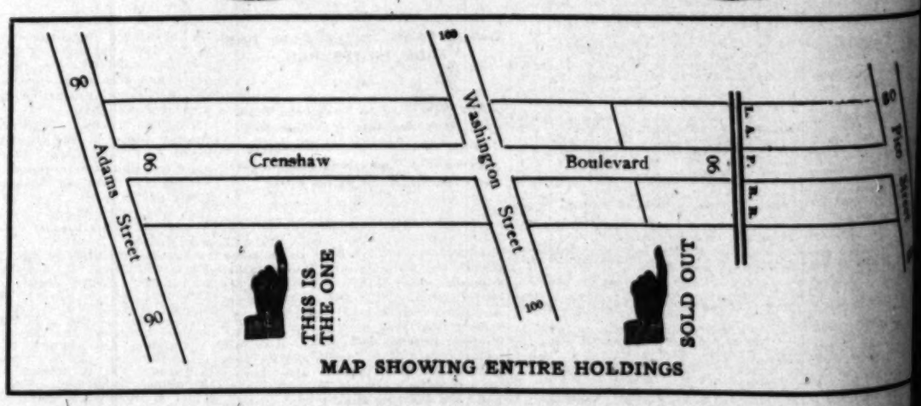


MAP SHOWING ENTIRE HOLDINGS

Only 18 MINUTES from Fourth and Broadway by Del Rey, Redondo, Venice or Santa Monica cars. Beautiful views of mountains and valley.

Similar lots other desirable sections sold for $2000 two years or so ago, now selling for $3000 to $4000. Lots will do the same. Buy now.

OWNERS' REPRESENTATIVES:

C. C. C. TATUM
636-637 H. W. HELLMAN BUILDING
Phones: Home 639; Sunset Main 3303

BERNARD A. VOLL
BREARLEY & BEN
614 H. W. HELLMAN BUILD
Phones: Home 8157; Sunset Main



Best Place for FURNITURE Overall's

Might as well buy good Shoes while you're about it. See LeSage Brothers, 433 South Broadway.

KAHN'S
High-Grade Clothing,
Furnishings and Hats
467 So. Broadway



Two Parts, Complete—26 Pages

The

Twenty-fifth Year.

ANNUM, $9.00 | Per Month, 75 Cents or 2 1-2 Cents a Copy

THE WEATHER. BRIEF REPORT.

...AST.—For Los Angeles and vicinity; possibly preceded by showers winds.

...DAY.—Maximum temperature, ...imum, 45 deg. Wind, 5 a.m., ...locity, 3 miles; 5 p.m., west; ...s miles. At midnight the tem... 51 deg.; clear. ...4:03 a.m. the temperature was ...

...AST.—For San Francisco and vi...nity; with occasional showers; ...rmer; light west winds.

...ose weather report, including ...e temperatures, will be found on ...E.]

...NTS OF THE NEWS ...N TODAY'S ISSUE OF ...

INDEX.

...r Woman Victim. ...rocco Conference. ...of Marshall Field. ...h Mt. Baker. ...se Bill Passed. ...e Santa Fé Shops. ...nion Labor Violence. ...' Classified Advertising. ...ge on Higher Plane. ...Brief: Vital Record.

...iano Contest. ...Lead Ebell Next? ...ed of Elk Coming. ...ervice: Official Doings. ...st to Ball Men. ...Page: Pen Points. ...ork of Women's Clubs. ...om Neighboring Counties. ...in Los Angeles County. ...: Finance and Commerce. ...: Real Estate Transfers. ...in Los Angeles Society.

SYNOPSIS.

...T. Santa Fé officials con... ...al of big general railroad ...Los Angeles on account of ...annoyances in San Bernardino ...lywood woman to take part ...ple musical contest for head ...'s fine piano....Hord of ...be placed in San Gabriel ...ve....Question of Ebell's ...ast an interesting issue. ...things again threaten vio... ...mon printers and police ...n....Alice Nielsen just in ...engagement rumor....Mrs. ...west-voiced philanthropist, ...Broadway lot sold for ...ord Ginthorpe, figure in ...ill contest, here....Coun... ...ct on Board of Public ...Work asking Mayor for ...Salt Lake likes country ...Santa Fé for heavy ...etting ready in City Hall ...vestigation....Miss Law... ...says she'll ride diving ...tern Freight Classification ...representing seventy-one ...Japanese in court for ...murder trial....Ear-splitter seller fined.

...N CALIFORNIA. Pasa... ...Council adopts resolution ...Attorney....Another boom ...ado and town is thronged ...buyers of $20 lots in tract ...ansite....Chino votes not ...ite and has a celebration ...esult....Man wanted for ...in Rochester, N. Y., flees ...Beach....Suicide of ranch... ...erino....Child accidentally ...ndo.

...SLOPE. Official heads ...t San Quentin....Bunkers ...ority....Postoffice clerk in ...discrepancies in money... ...Russians with tra... ...d landing....Blind captain ...Sully Barry now in ...asylum....Great Northern ...Snow falling heavily ...Nevadas....Severe winds ...ipping....Landslides hold ...Deported Chinese recalled, ...ver dying at Reno....San ...road up against peculiar ...Eastern Pacific steals ...apes at Oakland....Cali... ...ns of big insurance con... ...ito by scandals.

...EASTERN. Women ...serve on jury in Denver. ...dead master....Gin plays ...art in murder of New Jer... ...Devil child born to Penn... ...woman....Coal operators ...d conference with miners. ...ent in Republican party in ...victim of bunco game. ...fires come to surface in ...town....Another Chicago ...dered by fiends....Meri... ...resignation from Naval ...Prior liabilities total $3,... ...Marshall Field dead in ...Lady Florence Grey dies ...Chicago....Pennsylvania ...men threatens to strike. ...sues Duryea for breach ...Kansas State treasury ...ds to extent of $78,000. ...safe cracker to confess in ...convict tries to blow up ...kers....Colorado boy pre... ...to dish washing....Mrs. ...be adjudged in contempt ...taking her children to Eu... ...many causes Mormon edu... ...ence his faith....Toronto ...mobbing smashed....Baby... ...nts Bible, says German ...New York Senate stands by ...Dunne says Chicago ...gambling....Arkansas ...destroyed by fire....Dam... ...given against Ware. ...sweep Ohio....Four ...in East River tunnel. ...Fallieres probably next ...France....Ugly agrarian ...break out in outskirts of ...conference....Prince... ...covered....Dominican rev...

...STON. Philippine tariff bill ...House....President makes ...nominations....Flint favors ...for camp site. Senate ...ratify Dominican treaty. ...houses rate legislation. ...Workers looking out for their ...ears....Build canal by ...Stevens.

DEA... ...V...

Windy ... Score

Mrs. Bertha ... Dead by O... Her as...

In Hollister ... plicate the ... Mrs. Lo...

Mass Meetin... mand Grea... for C...

[BY DIRECT WI...

CHICAGO, Ja... Dispatch.] ... of ruffianism ... to which public ... by the murder of ... further emphasis... death of Mrs. Ber... Irving Park Boule... death is believe... ailel case to th... Hollister by Rich... be a logical resul... rowdyism which fo... made North Side ... unescorted women.

Mrs. Tyorke was ... licemen who sough... in the police court ... er, a neighbor, who ... assaut. The warra... er was arrested ... urday. The attack ... was made in her ... it is alleged, beat ... into unconsciousness ... able to accomplish ... had been in delica... death resulted from ...

A young man, po... lister's own social ... the box of candy fo... is now being sought ... an accomplice of H... murderer. The acc... advanced by Assista... Scheuitler that this ... than Frank Constan... Louise Gentry.

The emptied cand... fied today by W. W... clerk, who claims t... a young man who ... store at Lincoln and ... with Mrs. Hollister, ... the day she was m... scription of Mrs. Hol... is declared by the ... stantine perfectly, ... although he did not ... lister, he is now con... and descriptions of ... that it was she who ... at that time, accom...

"He was trying to ... accept a gift of a po... and she was remonst... druggist. "Finally, t... she agreeing to acc... box. They attracted ... cause they were in ... long a time. I could... tify either or both o... them again."

More pressure for ... efficiency to suppress ... today. Notices were ... civic organizations, ch... societies interested in ... of law to send delegate... town mass meeting to ... Auditorium tomorrow. ... will be the principal sp...

NO ROOM FOR ...

Only Living Ex-Pres... About New York U... Helps Him

[BY DIRECT WIRE TO ...

NEW YORK, Jan. ... Dispatch.] Grover C... was the central figure o... former President of the ... the only living one, ... the city looking for a ho... might be admitted.

Before news that hi... died in Ohio was receiv... Mr. Cleveland entered t... ingham. Walking to th... sayed to register. He ... tron of the Buckingha... came a trustee of the ... Assurance Society, ... Thomas F. Ryan. To hi... the clerk stopped him fr... and remarked that th... rooms.

It is understood that ... went to his rescue, tonig... sleeping rooms for him.

PLAY MOVES HIM TO ...

NEW YORK, Jan. 16. ... passage in a play whe... caught in the act, tells ... that the whole world ... criminal who tries to re... man who gave his name ... erson, arose from an orc... the Garden Theater, last ... fore the audience' proclai... an expert safe-breaker an... declared his experience ... words of the stage chara... terruption, made in tones ... to be heard throughout ... stopped the action of the ... arrested, and at the poli... statement and record ... Emerson has served seve...